

Recommendations for the Transfer of City-Owned Properties Containing Wetlands

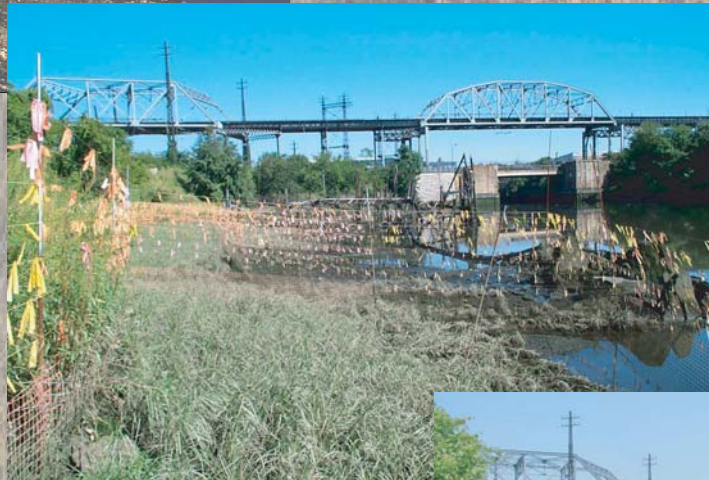

**Prepared by the New York City
Wetlands Transfer Task Force
September 2007**

**Recommendations for the Transfer of
City-Owned Properties Containing Wetlands**

Prepared by the Wetlands Transfer Task Force

September 2007

Cover Photos:

Wetland properties acquired by New York City Department of Parks & Recreation (DPR) and restored by the Natural Resources Group, DPR.

Foreground: Before, during and after tidal wetland restoration at an abandoned Concrete Plant along the Bronx River (restoration funded in part by the National Oceanic & Atmospheric Administration). Photographs by David Kaplan.

Background: *Spartina alterniflora* and tidal creek following removal of a dike as part of salt marsh restoration at Udall's Cove, Queens (restoration funded in part by New York State Department of State). Photograph by Michael Feller.

PREFACE

The members of the Wetlands Transfer Task Force commend Mayor Michael R. Bloomberg, the New York City Council, the Council's Environmental Protection Committee and Committee Chair, Councilman James F. Gennaro for recognizing the importance of protecting the City's remaining wetlands.

Wetlands have a tremendous capacity to prevent flooding, reduce storm surges and improve downstream water quality. They protect and nurture our wildlife heritage – including globally significant birds and fisheries. Wetlands are also a vital and often beautiful element of the City's rivers and estuaries, places for young and old to recreate, experience nature, and relax. Through Local Law 83, the multi-agency Wetlands Transfer Task Force (Task Force) was set up to inventory available City-owned properties containing wetlands and to make recommendations regarding their potential transfer to NYC Department of Parks & Recreation (DPR) or other agencies for protection from urban development.

By addressing the future of City-owned wetlands, as well as some broader questions of wetland management and policy, the Task Force hopes to ensure that these often under-appreciated sites become part of efforts to build a more sustainable future for both the City and Region.

The Task Force held to an aggressive schedule, in order to review and adopt methodology, compile available information, learn about existing policies, plans and proposals, and make its recommendations. The appointees, who all volunteered their time for the Task Force, represented a wide range of backgrounds and perspectives; however, with professionalism, relevant knowledge, and good humor, open discussions were fostered about the wide range of considerations for the City's wetland properties. Decisions on the more than 2,000 City-owned wetland properties in the inventory were made by consensus.

The focus of this work is a site-by-site review with recommendations for dozens of larger wetlands and wetland assemblages in the City's portfolio. To the extent that time and resources permitted, the Task Force also addressed hundreds of smaller wetland properties as well. Properties were evaluated on the basis of size, proximity to existing parklands, and other environmental or economic criteria. Recommendations included Transfer to DPR (NYC Department of Parks & Recreation) or other agencies, Special Review (where further investigation was deemed necessary before a decision can be made on the property's future status), or No Change (where the property did not meet the criteria for transfer). Early on, the Task Force agreed to consider some of the important policies that govern wetlands in New York City. Recommendations on these policy issues are offered as well.

In submitting our report to the Mayor and Speaker of the Council, the Task Force looks forward to the City's comments, as well as continued action and stewardship in protecting and enhancing our remaining wetlands.

TABLE OF CONTENTS

Table of Contents	i
Abbreviations and Acronyms	iii
Executive Summary	ES-1
1.0 Introduction	
1.1 Legislative History	1-1
1.2 Task Force Process and Actions	1-1
1.3 Importance of Wetlands	1-2
1.4 Previous Acquisition of Wetlands by DPR and DEP	1-4
1.5 Regulatory Framework	1-6
1.6 Wetland Trends in New York City	1-8
2.0 Task Force Assessment Process	
2.1 Inventory and Mapping	2-1
2.2 Criteria	2-2
2.3 Public Input	2-3
2.4 Evaluation Process	2-3
2.4.1 High Priority Assessment Areas	2-4
2.4.2 Other Assessment Areas	2-4
2.5 Stewardship Options	2-5
2.5.1 Overview	2-5
2.5.2 Alternative Stewardship Mechanisms	2-6
2.5.2.1 Management by Local and/or Civic Organizations	2-6
2.5.2.2 DEP Blue Belt Program	2-6
2.5.2.3 City Lease Obligations	2-7
2.5.2.4 Department of Citywide Administrative Services Portfolio	2-8
3.0 Recommendations: Other Wetland Issues	
3.1 Establish a Wetlands Policy for New York City	3-1
3.2 Establish a Policy for Lands Under Water	3-2
3.3 Mitigation Opportunities	3-3
3.4 Funding for Management of Wetlands	3-4
3.5 Wetlands on Mapped Streets and Street Ends	3-4
4.0 Recommendations for Transfer	
4.1 Introduction to Recommendations	4-1
4.2 Recommendations	
4.2.1 Staten Island Assessment Areas	4-3
4.2.1.1 Arlington Marsh	4-3
4.2.1.1.1 Arlington Marsh Bridge Creek	4-5
4.2.1.1.2 Arlington Marsh Cove	4-6
4.2.1.1.3 Arlington Marsh Peninsula	4-8
4.2.1.1.4 Arlington Marsh Small Properties	4-10
4.2.1.2 Fresh Kills	4-11
4.2.1.3 North Shore	4-13
4.2.1.4 Saw Mill Creek	4-15
4.2.1.5 Arbutus Creek and Wolfe's Pond	4-16
4.2.1.6 Charleston	4-18
4.2.1.7 Jack's Pond and Wood Duck Pond	4-19

4.2.1.8	Lemon Creek.....	4-21
4.2.1.9	Oakwood Beach.....	4-23
4.2.1.10	Page Avenue	4-25
4.2.1.11	South Beach.....	4-27
4.2.1.12	Sweet Brook	4-29
4.2.2	Queens Assessment Areas	4-30
4.2.2.1	Broad Channel	4-30
4.2.2.2	Edgemere.....	4-32
4.2.2.2.1	Edgemere 1—Urban Renewal Area (URA).....	4-32
4.2.2.2.2	Edgemere 2—Norton Basin	4-33
4.2.2.3	Flushing Airport	4-34
4.2.2.4	Idlewild Vicinities	4-36
4.2.2.4.1	Idlewild Parks	4-36
4.2.2.4.2	Springfield Boulevard ROW.....	4-37
4.2.2.4.3	Springfield Boulevard Junk Yard	4-38
4.2.2.5	Spring Creek	4-41
4.2.2.6	Thurston Basin.....	4-42
4.2.2.7	Vernam Barbadoes.....	4-44
4.2.2.8	Alley Pond	4-45
4.2.3	Bronx Assessment Areas	4-46
4.2.3.1	Hunts Point.....	4-46
4.2.3.2	Westchester Creek	4-48
4.2.3.3	Bronx River (Upper).....	4-50
4.2.3.4	City Island.....	4-51
4.2.3.5	Eastchester Bay.....	4-52
4.2.3.6	Harlem River.....	4-53
4.2.3.7	Hudson River	4-54
4.2.3.8	Hutchinson River	4-55
4.2.4	Brooklyn Assessment Areas	4-56
4.2.4.1	Coney Island	4-56
4.2.4.2	Marine Park.....	4-58
4.2.4.3	Newtown Creek	4-59
4.2.4.4	Red Hook	4-60
4.2.5	Manhattan Assessment Areas	4-61
4.2.5.1	Sherman Creek.....	4-61
4.2.5.2	East Harlem.....	4-63
4.2.5.3	Marble Hill.....	4-64
4.3	Results of Inventory Analysis	4-65
4.4	Acknowledgments.....	4-70
5.0	References.....	5-1
6.0	Appendices.....	6-1
	A. Local Laws 83 and 37	
	B. Property Inventory	
	C. Public Comments	
	D. Borough Maps	

ABBREVIATIONS AND ACRONYMS

ACOE	Army Corps of Engineers (US)
BMP	Best Management Practice
CCMP	Comprehensive Conservation and Management Plan
CEQR	New York City Environmental Quality Review
CSO	Combined Sewer Overflow
DCA	Department of Cultural Affairs (NYC)
DCAS	Department of Citywide Administrative Services (NYC)
DCP	Department of City Planning (NYC)
DEC	Department of Environmental Conservation (NYS)
DEP	Department of Environmental Protection (NYC)
DOC	Department of Corrections (NYC)
DOE	Department of Education (NYC)
DOS	Department of State (NYS)
DOT	Department of Transportation (NYC)
DPR	Department of Parks & Recreation (NYC)
DRES	Division of Real Estate Services (NYC)
DSBS	Department of Small Business Services (NYC)
DSNY	Department of Sanitation (NYC)
ECL	Environmental Conservation Law (NYC)
EDC	Economic Development Corporation (NYC)
EPA	Environmental Protection Agency (US)
F&WS	Fish & Wildlife Service (US)
GEIS	Generic Environmental Impact Statement
GIS	Geographic Information System
HEP	Harbor Estuary Program (New York/New Jersey)
HPD	Department of Housing Preservation and Development (NYC)
IMTT	International Matex Tank Terminals
IPIS	Integrated Property Information System
JBWPPAC	Jamaica Bay Watershed Protection Plan Advisory Committee
LIRR	Long Island Rail Road
LUW	Lands Under Water
LWRP	Local Waterfront Revitalization Program, Department of State (NYS)
MTA	Metropolitan Transit Authority
MTS	Management Transfer Station
NGO	Non-Governmental Organization
NOAA	National Oceanic & Atmospheric Administration
NRG	Natural Resources Group, Department of Parks & Recreation (NYC)
NWI	National Wetland Inventory
NYC	New York City
NYCA	New York City Audubon
NYCT	New York Container Terminal
NYRP	New York Restoration Project
OASIS	Open Accessible Space Information System Cooperative (NYC)
OEC	Office of Environmental Coordination (NYC)
OPRHP	Office of Parks, Recreation and Historic Preservation (NYS)

PANYNJ	Port Authority of New York & New Jersey
p/o	Part of
PCB	Polychlorinated Biphenyls
ROW	Right-Of-Way
RPA	Regional Plan Association
SF	Square Feet
SNWA	Special Natural Waterfront Area
SWCD	Soil & Water Conservation District (NYC)
Task Force	Wetlands Transfer Task Force
ULURP	Uniform Land Use Review Procedure
UST	Underground Storage Tank
WPCP	Water Pollution Control Plant
WRP	Waterfront Revitalization Program

EXECUTIVE SUMMARY

Wetlands have a tremendous capacity to prevent flooding, reduce storm surges and improve downstream water quality. They protect and nurture our wildlife heritage – including globally significant birds and fisheries. Wetlands are also a vital and often beautiful element of New York City's rivers and estuaries, places for young and old to recreate, experience nature, and relax.

The Wetlands Transfer Task Force (Task Force) was established by Mayor Michael R. Bloomberg and the New York City Council at the recommendation of its Environmental Protection Committee to evaluate the technical, legal, environmental, and economical feasibility of transferring available City-owned properties that contain wetlands to the jurisdiction of NYC Department of Parks & Recreation (DPR) as described in Local Law 83. The Task Force is comprised of seven members, three appointed by the City Council and four appointed by the Mayor.

Using the Integrated Property Information System (IPIS) managed by the NYC Department of Citywide Administrative Services (DCAS), the Task Force identified more than 2,000 City-owned properties known to contain tidal or freshwater wetlands. About half of these properties are already in the DPR inventory. These were screened out of the sites to be reviewed. Added in were supplemental sites following public hearings and comments. A total of 1,020 properties were reviewed.

Of those properties known to contain wetlands and remaining under the jurisdiction of City agencies other than DPR, 339 were assigned to one of 17 high priority assessment areas. Properties within these assessment areas were evaluated on the basis of legislation, public testimony, size, contiguity, adjacency or proximity to existing parks, or other important environmental or economic screening criteria. Sites were assessed using aerial photography, existing information, and in some cases, field inspections. The remaining 681 properties known to contain wetlands were divided into 18 additional assessment areas. These properties were generally smaller and more isolated, and were mainly given a much more general review. For each block and lot however, a recommendation regarding transfer was given and can be viewed in the inventory list provided (Section 4.2 and Appendix B). The latter list also included assessment areas dominated by 412 properties already in, or recommended for transfer to, the NYC Department of Environmental Protection (DEP) Bluebelt Program, a program where wetlands are owned and managed primarily to retain and treat stormwater. While transfer to DPR was not recommended for these properties, wetland protection and/or enhancement will be ensured by DEP instead.

Acreage considered for special review or transfer to DPR or other agencies for protection, including the DCAS list and supplemental properties, totalled more than 700 acres (Table ES-1). Of these, over 250 acres were specifically recommended for transfer to DPR. While the Task Force recommended these properties be transferred to DPR, it was very cognizant of two important factors: first, the timing of follow-up actions to implement property transfers, and second, the uncertainty of accomplishing the protection goals envisioned by supporters of transfer without follow-up funding support.

Table ES-1: Acreage of properties considered for transfer*

Borough	Special Review	Transfer to DPR	Transfer to DEP	Transfer to DOT	Transfer to EDC	Transfer to OPRHP	No Change	Total
Staten Is.	50.6	127.2	12.2	0.2	95.7**	0.1	1183.1	1469.0
Queens	46.9	63.3	0.0	0.0	0.0	0.0	215.8	325.9
Bronx	258.6	64.9	0.0	0.0	0.0	0.0	1300.5	1623.9
Brooklyn	16.9	0.0	0.0	0.0	0.0	0.0	52.3	69.2
Manhattan	0.0	0.0	0.0	0.0	0.0	0.0	49.4	49.4
Total	373.0	255.3	12.20	0.2	95.7	0.1	2801.0	3537.5

Notes: **Acreage includes wetlands, uplands, and lands under water, as well as sections that may be split to include separate upland land usage.

**Refers to the Farm Colony in Staten Island.

Number of lots recommended in each category

Table ES-2 summarizes the number of properties in each recommendation category according to borough. Approximately 25% (273 lots) are recommended for special review with potential transfer to DPR, transfer to DPR, or transfer to DEP or another appropriate agency. Approximately 75% (747 lots) of the 1,020 total, are labelled No Change and are slated to remain under current jurisdiction.

Table ES-2: Summary of recommendations by borough

Borough	Special Review	Transfer to DPR	Transfer to DEP	Transfer to Other	No change	Total
Staten Island	24	13	76	4	501	618
Queens	35	68	0	0	106	209
Bronx	36	1	0	0	115	152
Brooklyn	16	0	0	0	14	30
Manhattan	0	0	0	0	11	11
Total	111	82	76	4	747	1020

Special Review was recommended if the site had technical, legal or other issues such as lack of proximity to other City-owned parklands. The Special Review properties were distributed over four of the five boroughs with 36 sites in the Bronx, 35 in Queens, 24 in Staten Island, and 16 in Brooklyn.

Of the 82 properties recommended for Transfer to DPR, Queens has the most with 68, next is Staten Island with 13. The Bronx has one property while Brooklyn and Manhattan have none recommended for transfer to DPR.

On examination of the 76 properties recommended for Transfer to DEP, all are in Staten Island and are related to the Bluebelt program. All are small properties covering approximately 12 acres in total (Table ES-1). Of these, DEP requests 62 lots for transfer to help establish the South Beach Bluebelt. The remaining 14 lots are mainly near or adjacent to existing DEP Bluebelt sites and, while small in size, would aid in expansion of sites.

Specific Task Force recommendations include the addition or expansion of parkland in the High Priority areas described at Edgemere, Flushing Airport, Broad Channel, Thurston Basin, Fresh Kills, and Saw Mill Creek. These wetlands present opportunities for enhancement and restoration that Parks can pursue. While the Task Force recommends that the 111 Special Review properties be eventually transferred to DPR, the timing of transfers will differ in individual cases, and depend on the resolution of other legal and technical issues. DPR is unwilling to accept all additional lands at this point, unless funds are identified to pay for their on-going maintenance. The allocation of such funding is not within the Task Force's purview.

Of all the properties considered for transfer, the Task Force incorporated the most input and deliberated most closely about the Arlington Marsh wetland complex on the North Shore of Staten Island. In its conclusions, the high environmental value of the Arlington Cove property justified the Task Force's recommendation for transfer to DPR in its entirety. Portions of the remaining two properties that make up the Arlington complex, the Bridge Creek and Peninsula properties, are also recommended for transfer to DPR.

There has been no bigger champion of natural areas and wetlands among the City Agencies than DPR, which has methodically worked with its sister agencies, to identify and acquire most of the properties with the highest natural area qualities remaining within the City. With more than 11,000 acres of natural areas and approximately 1,200 properties containing wetlands in their current portfolio, DPR has too few personnel, primarily within its Natural Resources Group (NRG), to protect, oversee and maintain large additions of acreage dispersed citywide. NRG has an international reputation for innovation and has been successful in their efforts; however the Agency will only be further strained by additional properties transferred to them under the Wetland Transfer Law, unless additional funds are identified to pay for supplementary natural area management. Still, DPR has strongly supported the work of the Task Force. These recommendations acknowledge a limitation on additional wetland properties that DPR can accept at present. Criteria for acceptance depended in part on a property's proximity to existing parklands, and its size and accessibility; small isolated properties were not considered desirable.

The Task Force has also provided recommendations on some overarching and important policies that govern the use and management of wetlands in New York City. In particular, the early work of the Task Force foreshadowed more recent initiatives by the Mayor (PlaNYC 2030) and City Council (Intro 506) to establish an overall wetlands policy, possibly including specific local ordinances similar to those established by other municipalities in New York State. These ordinances would apply to both public and private properties. The City's current policies are limited in scope and rely on state and federal wetland regulations.

Due diligence on each property eventually approved for transfer will move beyond the general feasibility considerations of the Task Force to site-specific technical, legal, environmental, and economical considerations. These specific considerations have constrained and delayed the transfer of properties from one agency to another in the past. Therefore, it will be incumbent upon DPR and the other city agencies to track and expedite all wetland transfers to the maximum extent possible.

1.0 INTRODUCTION

1.1 Legislative History

The Wetlands Transfer Task Force (Task Force) was established by Local Law 83. Sponsored by the City Council and signed into law by Mayor Michael R. Bloomberg on August 31, 2005, the law created a task force to evaluate the technical, legal, environmental, and economical feasibility of transferring available City-owned properties that contained wetlands to the jurisdiction of the NYC Department of Parks & Recreation (DPR). A copy of Local Law 83 can be found in Appendix A.

The New York City Council Environmental Protection Committee under the leadership of James F. Gennaro, Chair, initially recommended the formation of the Task Force. The drafting of Local Law 83 followed from a joint oversight hearing held between New York City Council's Committee on Parks and Recreation and the Select Committee on Waterfronts on July 20, 2003. At this hearing, as well as previously held public hearings, expert testimony by scientists, agencies, non-governmental organizations (NGOs), and other stakeholders advocated for the protection, management, and restoration of the City's wetland resources.

The collective recognition of wetland function and value has already led to the past transfer of 1,525 wetland properties to DPR or the NYC Department of Environmental Protection (DEP) for management and in some cases, public access. However, more than 3,750 acres of City-owned wetland properties has remained in the portfolios of other City agencies, leaving them largely inaccessible to the public or to natural resource managers, and vulnerable to fragmentation and development. Through Local Law 83, the Task Force was charged with reviewing these latter wetland properties for transfer.

1.2 Task Force Process and Actions

The Task Force is comprised of seven members, three appointed by the City Council and four by the Mayor. Following the passage of Local Law 83, the seven assigned members of the Task Force met biweekly to determine methodology, apply screening criteria, and make recommendations regarding the transfer of numerous properties containing wetlands throughout the five boroughs of New York City. The members of the Task Force are:

Designated Member	Commissioner	Affiliation
Eugenia Flatow		Coalition for the Bight
Randal Fong	Martha K. Hirst	NYC Department of Citywide Administrative Services
Dana Gumb	Emily Lloyd	NYC Department of Environmental Protection
E.J. McAdams		NYC Audubon (through October 2006)
Peter Mott		NYC Audubon (since October 2006)
Robert Pirani, (<i>Co-chair</i>)		Regional Plan Association
Doug Rice	Andrew M. Alper (President)	NYC Economic Development Corporation
Bill Tai, (<i>Co-chair</i>)	Adrian Benepe	NYC Department of Parks & Recreation

The Task Force reviewed the identified City-owned properties that contained wetlands in a systematic way. By reviewing properties that remained in the Department of Citywide Administrative Services (DCAS) portfolio the Task Force could determine which were appropriate for transfer to DPR. While the list used at the time the Task Force began its analysis consisted of approximately 2,000 lots, the DCAS portfolio has always been available to other City agencies to meet various agency missions. Approximately 50% were confirmed to be either already within the DPR inventory, or within the DEP inventory as part of the Staten Island Bluebelt Program. The more than 900 remaining properties were identified, mapped within a Geographic Information System (GIS), and, based on size, location, and previous recognition by the enabling legislation and other documents, assigned to higher and other priority areas. Specific environmental, technical, economic and legal criteria were established to guide the Task Force review of these properties.

The Task Force then met with stakeholders including City agencies and non-governmental organizations, and organized two public meetings held in Brooklyn and Staten Island. A website (<http://www.nycgovparks.org/>; keyword: wetlands) was created to allow the public to access maps and other Task Force information, and to accept additional public comments.

To complete its work, the Task Force identified the properties it recommends for transfer to DPR based on criteria listed and described in Section 4 of this report.

In the course of its site-specific investigations, the Task Force discussed some of the overarching and important policies that govern the use and management of all wetlands in New York City. Recommendations concerning the need for an overall citywide wetland policy and other issues are included in Section 3.

1.3 Importance of Wetlands

Wetlands are among the most biologically productive ecosystems in the world, supporting more plants and animals and producing more organic material than their adjacent aquatic or upland areas (United States Geological Survey 2006). Their productivity is often compared to tropical rainforests and coral reefs (EPA 2006). Nationally, more than one-third of threatened and endangered species depend on wetlands for some part of their life cycle (EPA 2006). While there are a number of definitions used by federal, state and local government agencies, most definitions recognize wetlands according to their vegetation, soils, and/or hydrology.

Wetlands provide a plethora of ecosystem services related to sediment control, uptake of excess nutrients, pollution filtration, riverbank stabilization, stormwater retention, and storm surge protection (ASWM 2006). Not only do wetlands provide a diversity of habitat features and ecosystem functions, but they provide cultural, aesthetic, educational, and recreational values to local residents as well (DEC 2006a). The importance of such wetland functions and values in densely populated urban areas such as New York City has only recently been recognized. Historically wetlands were considered wastelands to be converted to other uses through dredge and fill activity. Wetlands were ditched and drained as they were considered malarial swamps. During the 1930s, in an attempt to control mosquitoes and provide labor, the Work Progress Administration established programs to dig ditches to drain salt marshes along the Eastern

seaboard of the United States. The results can still be observed around Jamaica Bay, Queens. These straight-line ditches can be distinguished from the naturally-meandering tidal channels of a salt marsh (Fig. 1-1).

New York State's tidal wetlands are limited to Long Island, New York City and along the lower and mid-reaches of the Hudson River. More than two-thirds of shellfish, fish, and crustaceans harvested commercially and recreationally in New York State depend on these tidal wetlands during part of their lifecycle. Rocky shores are found in Pelham Bay (Fig. 1-2). Estuarine intertidal flats consisting of mixed mud and sand are exposed to the tides and flood twice daily. Estuarine emergent wetlands are vegetated flats typically with monotypic smooth cordgrass (*Spartina alterniflora*) dominating in the low marsh extending from mean sea level to the mean high water mark (Tiner 1987). The high marsh has greater plant diversity with salt hay grass (*Spartina patens*), spike grass (*Distichlis spicata*), glassworts (*Salicornia* spp.) and more. In a landward gradient a swath of common reed (*Phragmites alterniflora*) and/or shrub scrub vegetation e.g. groundsel tree (*Bacharis halimifolia*), *Iva frutescens* and Northern bayberry (*Myrica pensylvanica*) can be found. In more urbanized areas fill activity may have impeded the development of high marsh either altogether or to narrow swaths, whereas the low marsh can still thrive (Fig. 1-1 and Fig. 1-3).

New York State's freshwater wetlands are distributed throughout the state. In New York City, palustrine (forested) wetlands are limited to rivers, streams, isolated depressions and drainage areas. The Red maple-sweetgum swamp palustrine community is somewhat restricted to Staten Island, though very small patches may occur in Queens and Brooklyn (Fig. 1-4; Edinger et al. 2002). Sweet gum (*Liquidambar styraciflua*) typically dominates or may be a co-dominant with red maple (*Acer rubrum*). These hardwood swamps can be found on acidic clayey or sandy loam soils.

Although many of the City's wetlands have been fragmented or degraded, many continue to provide important ecological and social functions (Fig. 1-5). A number of specific NYC wetlands have been identified as priority or acquisition sites by several federal, state, and city initiatives including the New York/New Jersey Harbor Estuary Program (HEP), the New York State Open Space Conservation Plan, and the NYC Waterfront Revitalization Program. Several wetland complexes are designated as New York State Important Bird Areas (Wells 1998). Prime examples include the Harbor Herons Complex in Staten Island and Jamaica Bay in Queens and Brooklyn. The NYS Department of Environmental Conservation (DEC) has tracked tidal wetland trends over the last decades (DEC 2002) and F&WS has reported on wetland trends in Staten Island (Tiner 2000). Studies on the function, value and needs of urban wetlands and watershed protection can be found through the archives of the Center for Watershed Protection (2006) and the Association of Wetland Managers (2006).

The Arthur Kill watershed contains some of the most productive wetland habitat within NYC, with Arlington Marsh, Staten Island, alone supporting approximately fifty species of water birds (Trust for Public Land and NYCA 2001). Similarly, Jamaica Bay in Brooklyn and Queens provides a vital link to the Eastern flyway used by migratory birds. More than 300 species of birds have been observed there annually. A number of available sites were described in Buffer the Bay reports regarding Jamaica Bay properties (Trust for Public Land 1987 and updates). Both the Arthur Kill and Jamaica Bay watersheds support significant habitat and spawning



Fig. 1-1 Oblique aerial view of intertidal salt marshes with 1930's mosquito ditches (grid-lined channels) at Idlewild Park adjacent to John F. Kennedy International Airport. Photograph by Michael Feller.



Fig. 1-2. Rocky shoreline at Pelham Bay Park. Photograph by Michael Feller.



Fig. 1-3. Three herons at a *Phragmites* and forested edge habitat in front of The New York Times building near Flushing Airport. Photograph by Michael Feller.



Fig. 1-4. A flooded red maple-sweet gum Palustrine community at Sweet Bay Magnolia Preserve Park, Staten Island. Photograph by Michael Feller.



Fig. 1-5. Great herons near motor boat in an abandoned and flooded area near Flushing Airport.
Photograph by Michael Feller.

grounds for large number of resident and migratory fish species, including those that have federal or state-listed rare, threatened, or endangered status (US F&WS 2006 and Wells 1998).

These and other wetlands aid in stormwater, sediment, and nitrogen retention. By catching stormwater in wetlands, groundwater levels are recharged and less runoff is channelled into the combined sewer system, resulting in fewer combined sewer overflows (CSO) into the City's surface waters. In addition, nitrogen, sediment, and pollutants from adjacent impervious surfaces are filtered by wetland plants and microorganisms, thus reducing the concentrations of nutrient-rich runoff into nearby surface waters. The DEP Staten Island Bluebelt demonstrates this filtration and retention capacity by utilizing a network of approximately 250 acres of small wetlands for stormwater management while at the same time protecting habitat and providing open space to the public. Many of these working wetlands are engineered and managed to maximize stormwater storage and pollutant capture in specially designed Best Management Practice (BMP) facilities. DEP is currently expanding its Bluebelt system throughout Staten Island and is planning for the use of similar BMPs in the other boroughs. DEP is also looking at opportunities for more decentralized stormwater management in parts of the Jamaica Bay watershed, as part of the watershed level planning effort there (JBWWPAC 2006).

New York City's wetlands, both small and large, also dissipate the destructive energy of local floods and oceanic storm surges. The expected sea-level rise and increased storm frequency associated with global climate change will make this function even more important in the future. The rate of local sea level rise in NYC is approximately 2.7 mm/year, as determined by tide gauge data (1856-1999) from Battery Park in lower Manhattan. Future changes in global climate patterns are projected to result in a local one-to three-foot sea-level rise by 2100 (Gornitz 2001). Wetlands and their immediate upland buffers are important means of mitigating the expected impact of sea level rise and associated storm events (Hartig 2001).

1.4 Previous Acquisition of Wetlands by DPR and DEP

DPR and DEP have the opportunity to continually review the City's portfolio to request assignment of lots deemed appropriate for their respective agencies. DCAS remains committed to making the review process accessible as properties become available in the future, and DPR and DEP remain committed to reviewing the City's portfolio.

In recognition of the function and value of wetlands, DPR has made a concerted effort to not only acquire and protect, but also in many cases to restore City wetlands and their adjacent areas. For example, near Goethals Bridge in Staten Island, Saw Mill Creek Park's extensive intertidal salt marsh habitat (Fig. 1-6) was further enhanced starting in year 2000 through funding from DOS, NAWCA and local partners, when two dikes were removed to increase tidal flow.

While DPR wetland acquisitions have tended to be properties already in City ownership, several have been private in-holdings. In the last ten years, DPR has acquired more than 2000 acres of natural lands. Of those, Staten Island acquisitions accounted for 1,487 acres. Approximately 50% within the five boroughs included tidal wetlands, with some interior freshwater wetlands and associated woodlands (Table 1-1).



Fig. 1-6. Saw Mill Creek Park near the entrance to Goethals Bridge in Staten Island. Photograph by Ellen K. Hartig.

Table 1-1: Number of wetland lots transferred from DCAS to DPR (since 1980) and to DEP since 1993.

Agency	Years	# of Lots
DPR	1980 to 1989	62
DPR	1990 to 1999	945
DPR	2000 to present	71
DPR Total		1,078
DEP	1993 to 1999	435
DEP	2000 to present	12
DEP Total		447
Grand Total		1,525

Sources: DPR Planning/Parklands and DCAS

Examples of natural habitat lands acquired in the past decade include the following:

Staten Island: Blue Heron Park, Neck Creek Marsh, Long Pond Park, wetlands at the Staten Island Industrial Park and Arden Heights Woods: 602 acres
 Ocean Breeze Wetlands: 110 acres (from the New York State Department of State (DOS))
 Isle of Meadows: 100 acres (from the NYC Department of Sanitation (DSNY))

Queens: Vernam Barbadoes Peninsula: 19.9 acres
 Powell's Cove: 21 acres
 Broad Channel wetlands: 35 acres

Brooklyn: Paerdegat Basin: 160 acres

Bronx: Soundview Lagoons Addition: 31 acres
 North Brother Island: 30 acres

Manhattan: Sherman Creek wetlands and upland riverfront: 14 acres

Many sites are less than an acre in size. Along the Bronx River shoreline Concrete Plant Park, approximately one quarter acre in size, was rehabilitated from a tidal mudflat and barren slope to a vegetated tidal wetland (see cover photos). Restoration costs were approximately \$250,000 including permitting, landscape design, and vegetation planting. Monitoring (approximately 5 years) is ongoing.

The DEP Staten Island Bluebelt has also acquired many significant wetland properties from the City portfolio. The Task Force views wetland preservation or restoration in the Bluebelt Program as effective as wetland preservation and restoration in the DPR system. Many wetland sites within the high priority assessment areas described in this report have already been reserved for preservation by DEP. The watersheds benefiting from Staten Island Bluebelt stormwater management projects include Richmond Creek, Sweet Brook, Blue Heron/Seguine Pond, Arbutus Creek, Wolfe's Pond, Lemon Creek, Sandy Brook, Mill Creek, Jack's Pond and Wood Duck Pond.

1.5 Regulatory Framework

Unlike many municipalities in New York State, New York City does not have its own wetland regulatory guidelines or ordinances. The City depends on federal (Clean Water Act, Section 404) and state (ECL, Articles 24 and 25) legislation, for regulating dredge or fill activity in or near wetlands (see accompanying box). Applicants, or their representatives, complete either an individual or joint federal and state wetland application to the Army Corps of Engineers (ACOE) and/or the DEC for obtaining a permit to conduct restricted activities in or near wetlands. Wetland delineations at a property are most commonly conducted in conjunction with such a permit application (for wetland restoration as well as for development activity). When permits are issued that allow fill for development in wetlands or their adjacent areas, the regulatory agencies will often require mitigation to compensate for the wetland loss. The ratio of compensation may range from requiring the same acreage of wetland enhancement or creation as the amount to be filled or dredged (ratio of 1:1), or may require a greater amount of compensation (e.g. ratio of 1:2, 1:3 or more). Other special requirements may be part of a project's specific permit conditions.

The City's wetland policies are outlined in the New Waterfront Revitalization Program (WRP) 2002 and the NYC Environmental Quality Review (CEQR) 2001. The WRP outlines ten policies that pertain to the designated uses of NYC's waterfront. Geographically driven in scope, the WRP designates "Special Natural Waterfront Areas" (SNWAs) having "particular natural habitat features that should be considered in connection with any waterfront activity." Three SNWAs have been designated: Northwest Staten Island Harbor Herons Area, Jamaica Bay, and East River Long Island Sound. In addition, the WRP recognizes "Ecological Complexes" that encompass both the waterfront and upland areas that hold a "variety of important resources" as well as Significant Coastal Fish and Wildlife Habitat. Two areas fall under the Ecological Complex category: the south shore of Staten Island and Riverdale in the Bronx. Under Policy 4, the WRP states that, "public investment should not interfere" with the habitat functions within a particular wetland area and that "fragmentation or loss of habitat areas within the SNWAs should be avoided and could be the basis for a determination of inconsistency with the WRP." With particular focus on the SNWA, the policy seeks to protect and restore the ecological quality of these habitats by avoiding activities that would contribute to "permanent adverse changes" and fragmentation of these areas. The policy states that these ecological complexes should be restored and protected and careful consideration should be given to indigenous plants, rare ecological communities, vulnerable species, and sites designated as Significant Coastal Fish and Wildlife Habitats (DCP 2002).

As required by CEQR, an action's potential to affect freshwater wetlands, tidal wetlands, and associated buffer areas must be identified and evaluated. If impacts are unavoidable, economically feasible mitigation measures must be identified and proposed. In practice this evaluation is generally limited to federal and state regulated wetlands and buffer areas. Wetland plant and animal species that are known to be threatened, rare, endangered, or otherwise sensitive or worthy of protection are also given individual consideration.

REGULATORY INFORMATION

Federal

US Army Corps of Engineers

Section 404 of the Clean Water Act

Regulates the discharge of dredged or fill material into waters of the United States including wetlands through permit programs.

<http://www.usace.army.mil/cw/cecwo/reg/sec404.htm>

Section 10, Rivers and Harbors Act of 1899

Prohibits the creation of any obstruction to the navigable capacity of waters of the United States without the recommendation of the Chief of Engineers and authorization by Congress and the Secretary of War.

<http://www.usace.army.mil/cw/cecwo/reg/rhsec10.htm>

US Environmental Protection Agency

Section 404 of the Clean Water Act

Oversees Section 404 programs and holds veto power over permit issuance.

<http://www.epa.gov/owow/wetlands/pdf/40cfrPart231.pdf>, or
<http://www.epa.gov/owow/wetlands/pdf/404c.pdf>

New York State

New York State Department of Environmental Conservation (DEC)

Article 24 Part 663 of the Environmental Conservation Law (ECL) Freshwater Wetlands Program

DEC has jurisdiction of mapped freshwater wetlands that are mainly 12.4 acres (10 hectares) in size or larger, or have special features whereupon smaller wetlands may be included. In addition, DEC has jurisdiction over the adjacent area to state freshwater wetlands for a maximum 100 foot extent.

<http://www.dec.ny.gov/regs/4613.html>

Article 25 Part 661 of the Environmental Conservation Law (ECL) Tidal Wetlands—Land Use Regulations

DEC has jurisdiction of mapped tidal wetlands. In addition, DEC has jurisdiction of the adjacent area extending a maximum of 300 feet from the tidal wetland boundary except in New York City where the adjacent area is a maximum 150 feet from the tidal wetland boundary.

<http://www.dec.ny.gov/regs/13337.html>

1.6 Wetland Trends in New York City

Coastal wetlands require a slow rate of sea-level rise to form. This occurred in the northeastern United States (Maine to New Jersey) within the last 4000 to 7000 years, as glacial melting slowed. A string of highly productive coastal wetland marshes developed, extending from the easternmost tip of Long Island to what is now New York City, and north along the Hudson River (Teal and Teal 1969, Tiner 1987). Within the last decades, however, the marsh-building process has reversed in many locations, a trend that is expected to continue due in part to the recent acceleration of sea-level rise (e.g. Gornitz 2001, Gornitz et al. 2002 and IPCC 1998).

Urbanization over the last century has contributed to the drastic decline in New York City wetlands. Today, fourteen square miles of wetlands remain, down from more than 86 square miles of wetlands that were once part of the landscape (RPA 2002). Examples of development in former tidal wetland areas in New York City include John F. Kennedy International Airport in Queens, Fresh Kills Landfill in Staten Island, and Co-op City in the Bronx. Estimates of loss of tidal wetlands in the five boroughs range from seventy to more than ninety percent (NY-NJ HEP 1996) and wetlands in Jamaica Bay are declining rapidly (Hartig et al. 2002 and DEC 2002).

Staten Island is the fastest growing borough in the City and has rapidly been developed over the last 15 years. As reported in *Wetlands of Staten Island*, remaining wetlands cover approximately 3,400 acres or 9% of the Borough including vegetated emergent wetlands, palustrine forested lands, and estuarine waters and other aquatic types (Tiner 2000). Throughout this period, preservation and acquisition of natural lands has been ongoing through multi-agency cooperation. While some opportunities were not feasible, a number of large wetlands have been preserved; not only on City-owned lands, but also in part through acquisition of private and religious-affiliated properties with NYS Bond Act funds (e.g. Mount Loretto and St. Francis Seminary, Staten Island).

Much of the historic dredge and fill activity in wetlands has been slowed by federal and state legislation. Most upland conversions occurred prior to the 1970s before wetlands came under the jurisdiction of the ACOE and (together with their adjacent area) the DEC. As applied in New York City, current federal and state policies result in limited fill activity in wetlands and adjacent areas under certain circumstances. Permits to dredge and fill in wetlands are issued by the jurisdictional agencies through an application process.

In regards to the City-owned wetland properties inventoried by the Task Force, Staten Island has retained the most freshwater and tidal wetlands, followed by Queens and Brooklyn. The Bronx has the fourth most City-owned properties containing wetlands. Manhattan has extremely few remaining wetlands found only at its northernmost boundary.

2.0 TASK FORCE ASSESSMENT PROCESS

2.1 Inventory and Mapping

DCAS is responsible for the oversight of the City-owned real estate portfolio and management of surplus non-residential property. DCAS maintains the Integrated Property Information System (IPIS) database that tracks activity on all City-owned property. The City Charter authorizes DCAS to reallocate City property to various agencies to meet their missions. An internal "holds" review process has been established to request, evaluate and execute transfers of City-owned land. Any agency may review the City real estate portfolio and request that a property be reserved for it. DCAS, in consultation with other related land use agencies, can grant a hold to reserve the property for a new agency. If there are competing interests, agencies are asked to work out differences. A hold signals an agency's interest in property. When the agency is ready for project implementation, the property is then assigned to it by DCAS. If agency plans change, a hold may be released. In the same manner, if an agency no longer requires a property in its portfolio, it can be surrendered to DCAS for reallocation to other agencies. The process allows all agencies to be aware of projects undertaken by a variety of agencies and promotes communication.

To be most efficient in its efforts, the Task Force evaluated currently available lots, owned by the City of New York, that contain wetlands. The primary source of this information was the DCAS IPIS database. The wetland data within IPIS came from a variety of sources compiled over time. Likely sources of the data included reports or maps from the NYC Department of City Planning (DCP), DEC and various reports and studies obtained by DCAS. This data was not verified by DCAS prior to the work of the Task Force. The DCAS list was used in Fig. 2-1 to demonstrate the many New York City agencies with jurisdiction over lots containing wetlands. As shown, slightly more than half (55%) is already under DPR jurisdiction. For the purposes of evaluating transfer potential, the DPR lots were removed from the analysis as they were already under DPR jurisdiction, thus reducing the DCAS list to fewer than 1000 lots from more than 2000. In addition, supplemental sites were added to the analysis wherever possible based on agency, NGO or individual public comments for a total 1020 properties.

Once DPR jurisdictional properties were screened out, the original DCAS properties containing wetlands were further evaluated to reveal their size distribution citywide (Fig. 2-2) and borough-wide (Fig. 2-3). Sites under 0.5 acres dominated citywide with more than 500 lots identified; however, particularly in Staten Island, Queens and the Bronx more than 100 lots between 0.5 and 10 acres in size were identified. Those lots that were not already encumbered in some way (e.g. under long term lease, or part of an easement or right-of-way) were later listed for transfer or special review status.

The DCAS lots are mapped by borough and will be available for viewing on CD or online upon public release. All DCAS lots are also included in mapped subsets of the borough maps and are given in Section 4.2. Supplemental sites added later in the evaluation process were not included on these maps.

To verify wetland locations, the three major databases available were overlain to enhance the property base: the National Wetland Inventory (NWI, F&WS 2006) maps, NYS Freshwater

**City-Owned Wetlands
by Agency**
Total = 2,153 Lots

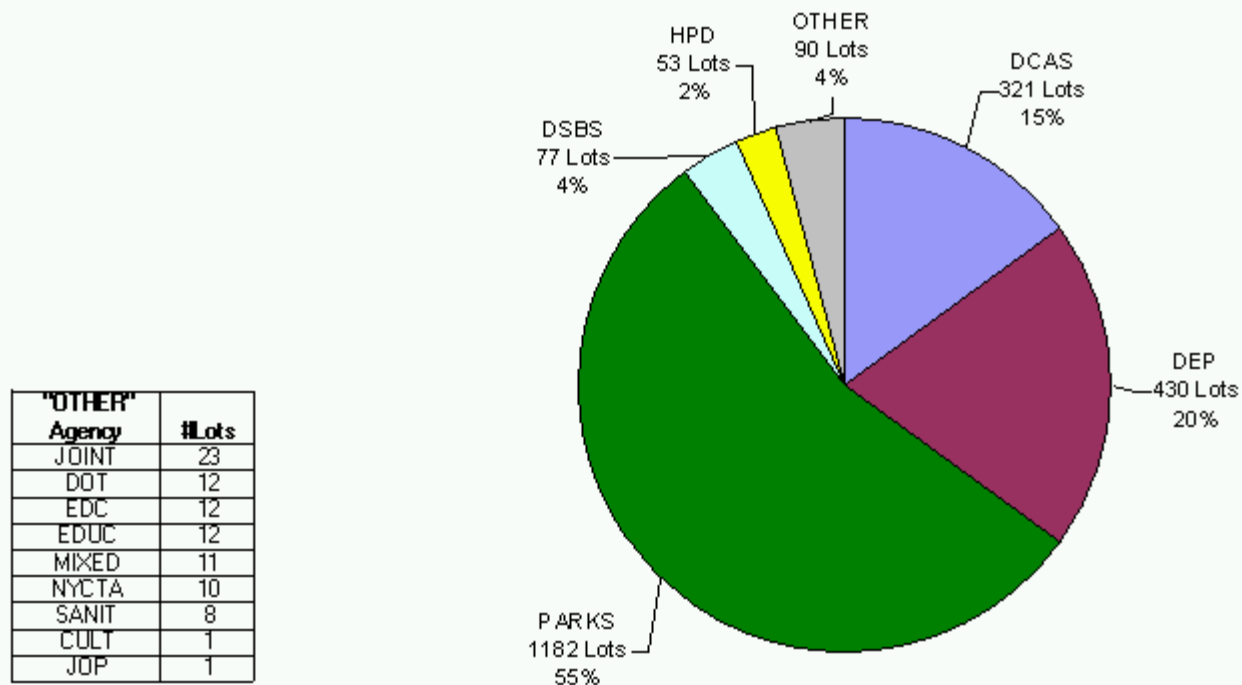

Fig. 2-1. Number of New York City-owned properties containing wetlands according to agency. Source: DCAS list.

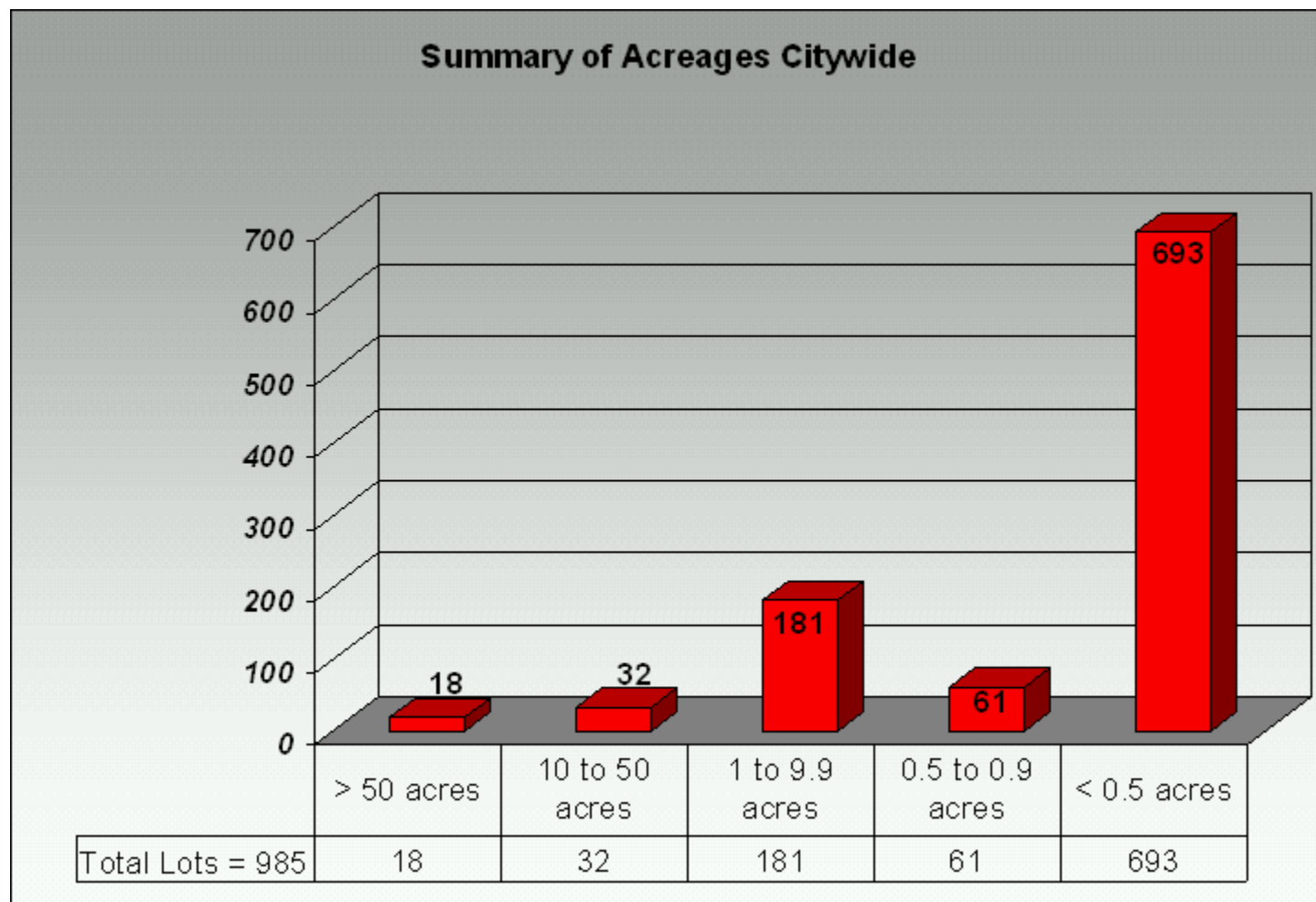

Fig. 2-2. Size distribution of City-owned properties containing wetlands citywide.
Source: DCAS list.

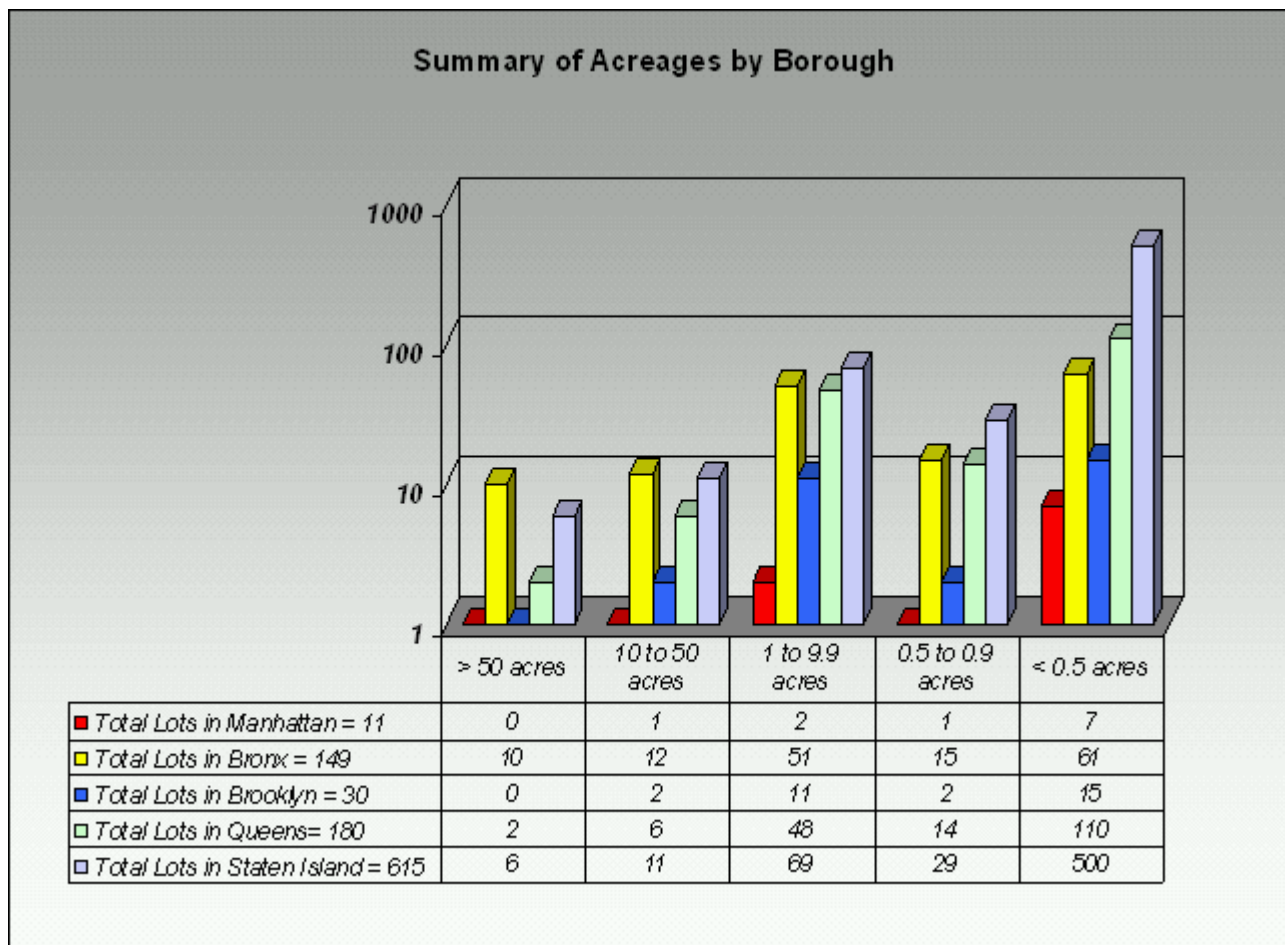

Fig. 2-3. Size distribution of City-owned properties containing wetlands listed by borough. Source: DCAS list.

Wetland Maps (DEC 1999a), and NYS Tidal Wetland Maps (DEC 1999b). The most recently available versions of these maps were used. The NWI was remapped in 1998 for Staten Island only (Tiner 2000). DEC remapped the tidal wetlands for the entire City in 1999 (DEC). Comparisons of these maps with the DCAS City-owned properties map indicated very few additional wetland properties were not included in the original DCAS list; those identified were added to the list of available properties.

It should also be noted that the extent (or size) of the wetland on any single lot has not been specifically calculated; therefore every wetland tag carries the same notation regardless of the size or characteristics of the wetland within the property. In many cases, only a portion of the lot contains wetlands and the non-wetland area (minus the jurisdictional adjacent area) may be considered for alternate uses, particularly if the lot size is substantial. The transfer to DPR of properties containing wetlands recommended by this Task Force implies that within any one site, wetlands and/or lands under water may be found.

There were 2153 lots tagged as either tidal or freshwater wetlands in the DCAS list including 334 properties under DCAS jurisdiction. Due to the large number and scattered location of wetland lots, the Task Force sorted this list by location, and grouped them into larger assemblages or assessment areas. Next, the list was sorted by size and analyzed with special attention to proximity to existing DPR or DEP properties. The jurisdiction, management, location, zoning, size and/or current land was assessed to determine the appropriate recommendation for each property. Subsequent to the list from the DCAS portfolio, 29 supplementary properties were added; this included mainly DCAS properties (15) and HPD properties (13).

2.2 Criteria

The Task Force developed objective evaluation criteria that guided its decisions regarding the feasibility of transferring wetland properties to DPR. As directed by the legislation, these criteria covered environmental, economic, technical, and legal issues.

Environmental criteria included assessments of the size, location, and quality of the wetland; specific habitat, water resource, and flood prevention and potential for contamination.

Technical issues associated with transfer primarily focused on management of the site. These included the feasibility of having DPR manage the property. Funding for management actions, adjacency to existing Parks, identification of possible alternatives to DPR management, and community support considerations were assessed.

Economic criteria considered the termination of existing uses, the existing public commitment for, and the desirability, likelihood, and timing of economic development on the site and/or its upland portion. This specifically included identification of sites included in plans promulgated or supported by Economic Development Corporation (EDC), NYC Department of Housing Preservation and Development (HPD) or other agencies.

Legal criteria covered issues associated with the title or encumbrances on the property, such as deed restrictions, easements, existing leases, consent orders, roadway mappings, lands

under water, regulatory jurisdiction, and Uniform Land Use Review Procedure (ULURP) restrictions.

2.3 Public Input

After convening on February 17, 2006, the Task Force considered it highly important to inform the general public about the Task Force process and to involve communities and stakeholders in the process. Notifications were sent to every Community Board in the City and to the Borough Presidents. Notice was placed in the *City Record* for 5 consecutive issues starting on May 15, 2006, and a website was established from which information was disseminated and feedback collected to/from anyone who visited the site.

For those individuals, organizations, and businesses who preferred to learn about the Task Force process and comment in person, public listening sessions were held in the two most-affected areas of the City: around Jamaica Bay and on Staten Island. These public listening sessions were held on June 1, 2006 and June 7, 2006.

Additional meetings were held to gather input from other informed sources. City agencies with wetland properties under their management attended a meeting held on May 18, 2006, under the auspices of the NYC Office of Environmental Coordination (OEC). Other organized stakeholders, including environmental groups, non-governmental organizations, and state and federal agencies, attended a Harbor Stakeholders Meeting held on June 6, 2006. A special joint meeting was also held on September 8, 2006 with the Jamaica Bay Watershed Protection Plan Advisory Committee (JBWPPAC) and DEP. All formal comments submitted to the Task Force are included in Appendix C.

2.4 Evaluation Process

The Task Force examined properties as listed by DCAS and later added supplementary sites in response to special requests. As shown in Table 2-1, total coverage included properties under the jurisdiction of twelve different agencies.

Table 2-1: Properties listed by jurisdiction and borough.

Jurisdiction	Bronx	Brooklyn	Manhattan	Queens	Staten Is.	Grand Total
DCA	-	-	-	-	1	1
DCAS	76	9	1	106	144	336
DCAS	-	-	-	-	1	1
DEP	9	2	1	1	417	430
DOE	4	-	-	-	8	12
DOT	2	2	-	6	5	15
DSBS	44	9	8	5	14	80
DSNY	3	-	-	-	4	7
EDC	4	1		28	11	44
HPD		3		62	1	66
JOINT*	8	1			9	18

Jurisdiction	Bronx	Brooklyn	Manhattan	Queens	Staten Is.	Grand Total
MTA	1	3	1	1	1	7
NYCTA	1				2	3
Grand Total	152	30	11	209	618	1020

Note: *Joint refers to sites with multiple agency jurisdiction

Given the City's large inventory of wetland properties, the Task Force classified properties into two categories.

2.4.1 High Priority Assessment Areas

High priority assessment areas included those individual properties or groups of adjacent properties whose large size and/or location merited special attention. There were 17 such high priority areas containing a total of 339 properties. These were identified based on the language of the authorizing legislation (Local Law 83), testimony from the public hearings that preceded the legislation, documentation from previous studies conducted by DPR and others, an analysis of the inventory created by the Task Force, and public comment received at the Task Force listening sessions or website.

For each of these high priority areas, the Task Force members reviewed maps, aerial photos and other public documents, and discussed how the property met, or did not meet, the Task Force's criteria for transfer to DPR. In some cases these conclusions were field checked. The Task Force then developed a recommendation for the property's transfer to Parks or an alternate recommendation.

Of the total 82 properties recommended for transfer to DPR, 80 were in the high priority category. Specific Task Force recommendations for high priority properties are given in Section 4.1.

2.4.2 Other Assessment Areas

The remaining, generally smaller properties were addressed separately. There are 681 such properties grouped by geography into 24 assessment areas. Because of the large number of smaller properties, general lack of documentation on their condition, and limited Task Force duration and resource, details on many of these properties are limited to the inventory list. The screening process the Task Force used included:

- Review of sites by DEP for inclusion in its existing Staten Island Bluebelt program;
- Identifying smaller wetlands through existing studies as well as contact with agencies, NGOs or the public through letters and public hearings.
- Examining whether these smaller properties were adjacent to existing parks and/or were clustered, suggesting a viable management strategy.

- Determining whether such properties contributed or had the potential to contribute to the City's stormwater management strategy, especially in the Jamaica Bay watershed or other basins identified in the DEP's Long Term Control Plan. JBWPPAC has requested that none of the small wetland properties be disposed of prior to being screened for BMP potential.
- Identifying whether any other City agency was interested in retaining or gaining control of the property for their use.

The screening process identified many small properties with a potential for transfer to DEP or another City agency, rather than DPR. These are indicated in the inventory (Section 4.0, Appendix B). However, most of these smaller properties will require additional investigation and fieldwork to determine what the disposition of these small lots should be.

Several properties brought to the attention of the Task Force were not part of the original DCAS list. These are listed at the end of the inventory and are not part of the assessment area review.

2.5 Stewardship Options

2.5.1 Overview

The strict charge to the Task Force was to identify the feasibility of transferring City-owned wetlands areas to DPR. DPR is well suited to be a steward of the City's wetlands, possessing the expertise and experience in managing public natural areas. DPR currently manages extensive City-owned wetlands properties. DPR, in particular its Natural Resources Group (NRG), is an international leader in the management of sensitive natural resources in urban settings.

The identified 82 wetland properties recommended for transfer to DPR for management as City parklands contain approximately 255 acres of wetlands and associated uplands and lands under water. While the Task Force recommends these properties be transferred to Parks, the timing of when they will be able to be transferred is different in individual cases. The timing of the transfers will depend on a variety of legal, regulatory and future construction issues. In particular DPR's policy is not to accept additional lands unless funds are identified to pay for their maintenance; allocating such funding is not within the Task Force's purview.

In recommending transfer to DPR, the intent of the Task Force is that:

- Disturbed and former wetland areas may be inventoried and assessed for restoration potential, in order to increase the site's wetland function and value.
- Already filled and developed properties (or segments) may be considered for other Park amenities including waterfront access where appropriate.
- Wetlands would be monitored and maintained by DPR.

2.5.2 Alternative Stewardship Mechanisms

It is clear to the Task Force that a transfer of wetland properties to DPR and their management as traditional parkland is not the only viable option for improving stewardship of City-owned wetlands. This is especially true for the smaller sites that would be logistically isolated and costly for DPR to manage.

Many wetlands are already managed by City agencies other than DPR under innovative and appropriate arrangements that ensure long-term care. Examples include the DEP Staten Island Bluebelt Program and various stewardship partnerships with local and area NGO's. In making its recommendations for specific wetland properties, the Task Force therefore considered, and as appropriate suggested, several management mechanisms as viable alternatives to transfer to DPR.

2.5.2.1 Management by Local and/or Civic Organizations

DPR has entered into a variety of agreements with civic organizations and community groups to manage the City's parklands and other public spaces. New York City Audubon (NYCA), New York Restoration Project (NYRP), and other NGOs already help manage City-owned and/or State-owned wetlands. In some cases, these sites were later returned to an agency, after a period, for ongoing management. Historically, areas managed under a variety of arrangements include Bayswater Point State Park, Dubos Point Nature Preserve, Prall's Island Nature Preserve, and Swindlers Cove. There are many examples of such partnerships in other kinds of parks or public properties, including community gardens managed by the Green Thumb Program and the Green Streets Program administered jointly by DPR and NYC Department of Transportation (DOT).

The Task Force has specifically identified several wetland properties in the Broad Channel area where DPR should evaluate the possibility of entering into a partnership arrangement with a civic organization to enable local stewardship of the site.

2.5.2.2 DEP Bluebelt Program

The Staten Island Bluebelt Program managed by DEP is an award-winning and cost-effective stormwater management system for approximately one third of Staten Island's land area. The program preserves natural drainage corridors, called Bluebelts, including streams, ponds, and other wetland areas. Preservation of these wetland systems allows them to perform their functions of conveying, storing, and filtering stormwater. In addition, the Bluebelts provide important community open spaces and diverse wildlife habitats. The current Bluebelt system drains 15 watersheds clustered at the southern end of the Island, plus the Richmond Creek watershed. The combined area of these 16 watersheds totals approximately 10,000 acres. DEP has an ongoing program to purchase wetland properties for inclusion into the Bluebelt system. DEP is working on major wetland acquisition for three new Bluebelts in the mid-Island area; New Creek, South Beach and Oakwood Beach. Other publicly and privately owned wetland areas are also incorporated into the system.

The success of this program to date, and public support for the program suggested by comments received at listening sessions, prompted Task Force recommendations that 76 of the City-owned

freshwater wetlands properties on Staten Island, totalling about 12 acres, be transferred to the DEP Bluebelt Program.

Creating a similar program in Jamaica Bay watershed and other areas of the City could help address other water quality and flooding concerns by creating and managing wetland systems that can provide stormwater management. This would be particularly valuable where runoff from rain storms cause the City's combined sewer system to overflow, impairing downstream water quality. The City is currently under federal and state mandates to address combined sewer overflows in several water bodies. An evaluation of the costs and benefits of incorporating these wetlands as part of a natural stormwater management system is required. Such an evaluation, including field inspections, was beyond the scope and timeframe of the Task Force.

The Task Force has therefore identified wetlands properties which should be retained by the City while DEP and JBWPPAC evaluate the costs and benefits of incorporating the stewardship of these wetlands into the Jamaica Bay Watershed Protection Plan. It may be that the long term control plans for impaired waterbodies now being prepared by DEP would also incorporate such wetlands into their implementation strategy.

2.5.2.3 City Lease Obligations

The City manages a number of wetland properties, many of which are on waterfront properties formally under the jurisdiction of the Department of Ports and Trade. In carrying out their mission to promote economic activity in the City, the EDC and Department of Small Business Services (DSBS) frequently lease these properties to private partners. Many of these properties are therefore not recommended for transfer.

DSBS places obligations on many of their lessees to restore and manage wetlands and their adjacent areas located on their leaseholds. Depending on the specific circumstances, these private businesses can be made responsible for providing funding for restoration and maintenance, and/or be directly responsible for managing the wetlands and their adjacent areas on the property or using the remaining portions of the property for job and tax-producing businesses. EDC has authority to enforce lease provisions for businesses that do not meet their obligations. Where there is a significant open space asset involved, EDC has brought in a third party, such as the Community Environmental Center at Stuyvesant Cove Park, to manage properties for open space purposes.

The Task Force has identified several wetland properties where EDC with their leaseholders can provide for effective protection of wetland resources while allowing for the economic development of upland areas.

The Task Force has also identified properties in the Springfield Boulevard Right of Way (Springfield ROW) and Springfield Junk Yard areas where more scrutiny of current private lease holders is called for and where we recommend appropriate legal action is taken to ensure that these public resources are protected.

2.5.2.4 Department of Citywide Administrative Services (DCAS) Portfolio

Based on agency input, the Task Force has identified properties that should remain under the jurisdiction of their current agencies. The remaining wetland properties in the DCAS portfolio include 168 properties that can generally be considered small, isolated or otherwise environmentally compromised, and are not likely to be suitable for management by DPR at the present time. However, the large number of these properties and the limited time and resources available to the Task Force precluded full evaluations. The Task Force recommends that remaining wetland properties not be transferred. These properties should remain in the DCAS portfolio subject to a preservation hold that prevents them from being auctioned thus allowing further evaluation by DPR.

There are 64 properties that are largely or completely under water. Without a specific program or agency to accept responsibility for these lots, they should remain with DCAS until such time as other options can be explored. Some of these underwater properties may include some limited uplands or tidal flats. While such underwater lands currently have little or no management needs or private value, their utility for shellfish management and/or as an underwater reserve for fishery stock replenishment may increase in the future. Such management of underwater property is now taking place in the Great South Bay and being discussed for Long Island Sound. An evaluation of the potential of such actions as discussed in Section 3.2 of this report should guide any disposition of this property. Alternatively, oversight by adjacent private owners may be explored.

There are 22 lots that are located along shorelines adjacent to private lots. Many of these lots have been incorporated into the adjacent private properties, and are portions of backyards or driveways. These small, isolated, privately used, and/or irregularly-shaped lots have limited feasibility for assignment to DPR as new parkland. Sale of these lots and on-going management reviews should be explored to protect the wetlands that are not within the purview of DPR and DEP. The City should consider conservation easements to protect the wetlands on these properties and take enforcement action where private use is encroaching and possibly damaging public wetland resources.

The 66 remaining properties have been further categorized as follows:

- 8 properties are completely isolated, with no City-owned property in close proximity.
- 37 properties are compromised, by constructed streets or encroachment issues. Current use has reduced or eliminated their wetland function. Some of these were incorrectly listed as wetland properties and should be taken off the list.
- 21 remaining properties do not fit into any of the above categories. They are mostly narrow lots, less than 1,000 square feet, or are significantly encumbered in some way.

3.0 RECOMMENDATIONS: OTHER WETLAND ISSUES

3.1 Establish a Wetland Policy for New York City

The protection and survival of New York City's remaining wetlands, whether publicly or privately owned, calls for the development of a comprehensive wetlands policy. The actions recommended by the Task Force are limited to City-owned property. The City's current waterfront policies are limited in scope, and the City's reliance on state and federal wetland regulations do not protect certain types of wetlands (e.g. small freshwater wetlands). These policies and regulations do not address wetlands comprehensively or consider certain benefits including stormwater abatement and other ecosystem services. Given the rate of development in wetlands already, particularly in fast-growing sections of the City such as Staten Island and southern Queens, a comprehensive policy that clearly provides protection to wetlands within the City would help ensure that the remaining wetlands remain viable.

Both the City Council and the Mayor have also recently called for creation of a comprehensive wetlands policy. In February 2007, the City Council's Committee on Environmental Protection drafted Intro 506: Creation of a comprehensive wetlands protection policy for New York City. The Mayor's recent PLANYC 2030 Report, released in April 2007, also called for a study to identify where existing regulations are not protecting New York City's remaining wetlands as a first step in the development of a comprehensive policy.

As outlined in Section 1.5, the City's current wetland policies are outlined in the New Waterfront Revitalization Program (WRP) 2002 and the New York City Environmental Quality Review (CEQR) 2001. Some of the wetland properties under consideration by the Wetlands Transfer Task Force fall within the Significant Natural Waterfront Areas boundaries of the WRP. Under the current WRP policy, City-owned wetlands within the vicinity of the following areas should be given special attention: Queens: Fresh Creek, Paerdegat Basin, Mill Basin, Hook Creek and Hawtree Basin. On Staten Island the areas of concern are: Arlington Marsh, Old Place Creek, and Saw Mill Creek.

Local wetland protection ordinances are common in many nearby municipalities and counties (e.g. Westchester and Suffolk Counties). Such local ordinances may, under State law, "...assume regulatory authority over State-designated wetlands from the DEC pursuant to Article 24 of the ECL by adopting local laws which incorporate specific provisions set by the State. To assume this authority, local governments must demonstrate to the State adequate technical, administrative and enforcement capabilities to carry out the state program." Alternatively the City could have DEC continue to regulate the larger (greater than 12.4 acres in size) state-designated wetlands while assuming regulatory authority over smaller sized wetlands and those not otherwise covered by state regulation using the jurisdiction through Municipal Home Rule Authority. In this case the wetlands definition must specifically exclude the definition used under Article 24 of the ECL (Westchester County Soil and Water Conservation District 1998).

In developing a new policy, it is critical that City agencies use consistent and compatible approaches in defining and evaluating wetlands, mitigation procedures, and management and restoration needs. The policies of the WRP and CEQR provide a good structure for the

beginnings of a comprehensive wetlands policy for New York City. In addition to these foundations, New York City wetland policy should take into consideration:

- The current condition, protection, and utility of private and smaller City-owned wetlands and their upland adjacent area. This should include the hundreds of small and/or isolated City-owned wetlands that were not studied individually by the Task Force due to lack of time and resources.
- New York wetlands are dynamic, not static, and available state and federal maps may not reflect the extent of current or future wetlands.
- Definitions used by the City may need to emphasize hydrology as many soils have been compromised due to past fill activity, and many tidally inundated shore areas are barren and unvegetated.
- The function of large and small wetlands in absorbing stormwater runoff and providing opportunities for flood prevention. Stormwater capture capability is also being investigated as part of DEP's Jamaica Bay initiative, DPR's Greenstreets program, and the more recently formed BMP Task Force to aid in reducing combined sewer overflows.
- The economic value of wetlands is related to ecosystem services, habitat, and infrastructure. This valuation process should consider the use of wetlands for recreation, ecosystem functions, fisheries, and social needs. In addition, specific ecosystem and economic functions that should be evaluated include shoreline erosion protection, stormwater retention, bio-remediation, nitrogen fixing and carbon sequestration.
- The effects of climate change and sea-level rise on coastal wetlands and upland buffers. Increased wetland protection and enhancement will help New York City prepare for and reduce the impacts of future sea-level rise and increased intensity and frequency of storms. Opportunities to allow for the upland migration of the wetland as sea-level rises should be identified. Such adaptive measures will decrease the vulnerability of nearby residential communities and transportation infrastructure to flooding.

3.2 Establish a Policy for Lands Under Water

A significant portion of the larger-sized City owned properties reviewed by the Task Force are lands under water (LUW). Management of underwater properties presents both technical and legal challenges of ownership and access, including considerations for the heightened maritime security level around New York Harbor. Since there is no current development pressure and little or no prior resource planning work to build upon, there is also no compelling reason to change the status of the City's underwater lands at this time. However, whether as part of a comprehensive wetlands policy or not, the long-term management of the City's submerged lands should be reviewed in further detail.

While the City's waters remain too turbid for eelgrass growth, opportunities for oyster restoration on underwater lands should be studied for some of the properties under review.

Aquaculture considerations, port and marina issues, and the siting of off-shore energy production facilities and submerged structures would all be encompassed by a marine management plan and policy.

Under Public Trust Doctrine; lands, waters, and living resources under Public Trust in a State are held in trust by the State for the benefit of all of the people, and the doctrine establishes the right of the public to fully enjoy public trust lands, waters and living resources for a wide variety of recognized public uses. In New York State, the public trust lands are the lands now, or formerly, beneath those public trust waters to the high water mark. Beginning in the colonial era, some of the State's Public Trust Lands were conveyed to villages and towns, and over time, held by cities. In the 19th and 20th centuries many grants of public trust lands were also made to private interests to promote the commerce of the State and for other purposes. These grants were particularly prevalent in the cities and villages of the State, where development was concentrated. In many instances the underwater lands conveyed were subsequently filled, as has happened in New York City.

Within its geographic boundaries, the City holds grants to most underwater lands to the pierhead limit. While such LUW have few, if any, current City management priorities, DOS has designations for Significant Coastal Fish and Wildlife Habitats within the Lower Hudson as well as a recently established Submerged Heritage Preserve Program managed by DEC. Along the south shore of Long Island, the Nature Conservancy has also expanded its conservation strategies to include sensitive LUW such as the Great South Bay and Peconic Bay, where adult clams and scallops are concentrated. These acquired or leased LUW, are called "spawner sanctuaries," and represent an alternative management strategy designed to improve the success of natural shellfish reproduction. In 1998, the Hudson River Park Trust prepared the first Estuarine Sanctuary Management Plan for a park in New York City, to address its 400 acres of estuary waters, underwater lands and supporting upland habitat along the western shore of Manhattan.

3.3 Mitigation Opportunities

Both in the public and private sector, opportunities for wetland mitigation occur frequently. These opportunities arise mainly because of construction impacts on wetlands. Mitigation for those impacts is required by the DEC whose regional office regulates tidal and freshwater wetlands in New York City. Mitigation may also be required by the ACOE if the project falls within federal jurisdiction. Where dredge or fill activity occur, wetland restoration or enhancement may be required at a defined ratio of restoration/mitigation acres vs. impacted acres. Mitigation ratios also reflect the State's goal of no net loss of wetlands as a result of the Comprehensive Conservation and Management Plan (CCMP). The draft of the Jamaica Bay Watershed Protection Plan outlines opportunities for wetland mitigation and restoration in order to increase habitat values and improve water quality (JBWWPAC 2006).

The City should work with State and Federal regulators and natural resource managers to develop a comprehensive list of wetland mitigation opportunities. Such a coordinated effort would allow for greater efficiency and efficacy for those public and private parties obligated to mitigate wetland impacts.

3.4 Funding for Management of Wetlands

One of the technical criteria used by the Task Force to determine feasibility of transferring wetlands to DPR was the capacity of the Agency to accept additional properties under current funding levels for the management and operation of new parkland. Wetlands, like other natural areas, incur fewer staff and other-than-personnel costs than developed City parks. However, there are costs associated with maintaining these valuable areas regardless of the level of human visitation. Any boardwalks, benches, piers, and observation areas must be kept clean and in good repair. Adequate security and enforcement helps ensure public safety and prevents illegal dumping and off road vehicles. Some of the wetlands being proposed for transfer may benefit from restoration of their hydrologic regime and native vegetation. Such investments in natural infrastructure are necessary.

Most of the past and current efforts at DPR to manage and maintain natural areas and to carry out wetland restoration in particular, are within the mission of its Natural Resources Group, which has received some well-deserved recognition for its efforts. Because the NRG staff is small and their skills are specialized, they are already strained to meet the demands of such active management, including monitoring, maintenance, and restoration work.

The Task Force recommends that the Mayor and City Council ensure adequate budget for ongoing natural area maintenance, including the protection of wetlands and the enhancement and restoration of degraded wetland sites.

3.5 Wetlands on Mapped Streets and Street Ends

Mapped (but undeveloped) City streets often cross or contain wetlands, and those locations could be better managed as wetlands. Street ends in particular are less likely to serve a transportation function in the future, and can be used to provide access to open waters and views of the harbor. There are several street ends in the City that have been improved in such a way, including the foot of Manhattan Avenue in Greenpoint, Brooklyn. Because of the significant role that streets play in collecting stormwater, these streets and street ends may also offer an opportunity to improve stormwater management in priority watersheds such as Jamaica Bay.

The Task Force focused its efforts on wetlands contained within individual tracts of land. However, a preliminary analysis by Regional Plan Association (RPA) shows that there are about 690 street ends in or adjacent to wetlands; 360 street ends are located in or adjacent to State-mapped freshwater wetlands (90% of which are in Staten Island) and about 330 street ends are located in or adjacent to State-mapped tidal wetlands. Many of these are adjacent to DPR or Bluebelt properties.

The Task Force recommends that this preliminary identification of streets and street ends be reviewed with DOT to identify which of these wetlands properties will not be needed for future transportation needs and would benefit from management by DPR or the DEP Bluebelt Program. Since the process of individually demapping such street ends would require numerous land use applications through the City's ULURP, an alternative approach might be to use a "Bluestreets" Program, similar to the successful Greenstreets program by which DPR or DEP are assigned management authority without formal demapping.

4.0 RECOMMENDATIONS

4.1 Introduction to Recommendations

The Task Force recommendations are presented in this section. Following Table 4-1, properties are described by borough, in order of decreasing number of properties containing wetlands: Staten Island, Queens, Brooklyn, the Bronx, and Manhattan. A summary description of each high priority assessment area is given, followed by a description of the other assessment areas. Additional information may be given for selected properties and each assessment area is accompanied by a map and the inventory listings clustered within it geographically.

The whole inventory of 1020 properties is also listed in both Section 4.2 and in Appendix B. A Task Force recommendation is given for each block and lot evaluated. Categories for recommendations are as follows:

- Transfer to DPR – Properties to be transferred to the jurisdiction of DPR and managed as City parklands
- Special Review – Properties suitable for transfer to Parks, but where additional, special review is required.
- Transfer to DEP – Properties to be transferred to the DEP Bluebelt Program.
- Transfer to other agency (e.g. DOT or EDC) – Properties where City services or private economic activity make it unsuitable for transfer, and which should be moved from the DCAS portfolio
- No Change – Properties that should remain under the jurisdiction of their current agencies.

Maps and, where appropriate, aerial photographs, have been inserted following inventory listings for each assessment area in Section 4.2. It should be noted that map scales differ depending on the geographic extent of the blocks and lots within each cluster, and are not indicated on each sheet. For further viewing, full scale borough maps are given in Appendix D. For additional block and lot information the New York City OASIS website can be consulted (see next page and Fig. 4-1). Inventory notations are defined as shown on the next page.

Properties reviewed by The Task Force contain tidal or freshwater wetlands. Many of the properties are located along the City's waterfront in low-lying areas where the shoreline may be regularly inundated during high tide. The water/land interface may include vegetated intertidal or rockweed-covered shore, and unvegetated tidal mudflats or rocky shore. Freshwater wetlands may contain emergent (herbaceous) or forested wetlands and may be intermittently or permanently flooded.

Viewing blocks and lots on OASIS for additional information

To view aerial photos and other additional information on the blocks and lots listed in the Task Force inventory, please visit “The New York City Open Accessible Space Information System Cooperative” (OASIS) website at <http://www.oasisnyc.net/> and click on “Go to the OASIS map.” Fig. 4.1 demonstrates a sample aerial photograph generated through the OASIS weblink. In addition Google Earth can be accessed for further information on many sites.

As a research tool OASIS provides maps and aerial photographs of specific properties. OASIS was designed to benefit New York City residents by enhancing public understanding of land-use and related issues and is readily available to internet users.

Currently, aerial photography (1996 and 2004) is available online together with aerial infrared photography (2001). To view a property listed in the Task Force inventory, click the “Search By” box and select “Block and Lot.” In adjacent boxes add borough, block, and lot from the inventory listing. Check the aerial photo box and/or other desired attributes. Click the “Redraw Map” box. After a moment the site will pop up. This can be repeated to view the site with and without boundary lines, and with and without NWI or DEC wetland status indicated.

Notations in inventory (Sections 4.2 and Appendix B)

Ac=Acres, adj=adjacent

a (P) =high priority sites, b (P) =other priority sites (column 3)

B=Borough number (column 2)

CD=Community District

Crk=Creek

Juris=Jurisdiction

LUW=Lands under water (may include limited upland and wetland areas)

NA=Not Available

O=Original lot included in DCAS list that formed the basis of the Task Force inventory (column 4)

OS=Open Space

P/o, p/o=part of; P=Priority of site (a or b in Column C)

S=Supplemental lot added to original (O) lots as part of inventory (column 4)

V=Vacant

WPCP=Water Pollution Control Plant

OASIS Map

Edgemere Vicinity 2 (Norton Basin) Assessment Area, Block 15703, Lot 1



width of map is 0.37 miles.



Map provided by the
[Open Accessible Space
Information System
\(www.OASISnyc.net\)](http://www.OASISnyc.net)
of New York City

NYC Basemap copyrighted by the New York City
Department of Environmental Protection, 2000.

The Bytes of the Big Apple (TM) PLUTO (TM) and Tax
Block & Tax Lot files are copyrighted by the New York
City Department of City Planning.

Overview



Fig. 4-1. Viewed by accessing OASIS, Block 15703 Lot 1 (red boundary) can be located within Bayswater Point State Park along Norton Basin (see Edgemere Assessment Area). The Task Force recommends that this property, currently under the jurisdiction of DCAS, be transferred to DPR.

4.2 Recommendations

4.2.1 Staten Island Assessment Areas

Table 4-1: Assessment Areas with section, number of lots and priority status.

Section	Assessment Area	# Lots	Priority
4.2.1.1	Arlington Marsh (4 sections)		
4.2.1.1.1	Arlington Marsh Bridge Creek	1	High
4.2.1.1.2	Arlington Marsh Cove	1	High
4.2.1.1.3	Arlington Marsh Peninsula	1	High
4.2.1.1.4	Arlington Marsh Small Properties	7	High
4.2.1.2	Fresh Kills/Arden Heights	6	High
4.2.1.3	North Shore	12	High
4.2.1.4	Saw Mill Creek	19	High
4.2.1.5	Arbutus Creek and Wolfe's Pond	189	Other
4.2.1.6	Charleston	19	Other
4.2.1.7	Jack's Pond and Wood Duck Pond	21	Other
4.2.1.8	Lemon Creek	27	Other
4.2.1.9	Oakwood Beach	17	Other
4.2.1.10	Page Avenue	33	Other
4.2.1.11	South Beach	82	Other
4.2.1.12	Sweet Brook	183	Other
4.2.1	Staten Island Total	618	

4.2.1.1 *Arlington Marsh*

Special Introduction and Overview

Situated on the northwest coast of Staten Island, the Arlington Marsh complex of wetlands and associated vacant waterfront property stretches along Richmond Terrace from the northern boundary of the New York Container Terminal to Holland Terrace on the east (Fig. 4-2). The three major City-owned properties (Bridge Creek, Arlington Marsh Peninsula and Arlington Marsh Cove), as well as one large property held by the PANYNJ (the former Proctor & Gamble property, or Port Ivory), front the Kill van Kull as it turns and flows southwest into the Arthur Kill, stretching from the container terminal to the neighborhoods to the east of a large existing City park, called Mariners Marsh.

This publicly-owned waterfront resource is of extreme significance from a number of perspectives. Its location next to the container terminal makes it a logical site for expansion of that critical economic entity. In fact, the operators of the terminal are already working with the City and the PANYNJ to utilize the large PANYNJ property as additional acreage for port operations. The expansion plans envision protecting and creating wetlands at the Bridge Creek and Peninsula properties in order to offset the loss of wetlands that would be unavoidable with the port expansion at the PANYNJ property.



Fig. 4-2 Arlington Marsh with properties to be transferred to DPR.
 Note: Transfer may not include entire property; lands under water not indicated.

The value of the site must be examined in the context of the surrounding ecological area. Arlington Marsh's location within the larger context of nearby New York State Significant Fish and Wildlife Habitat is what makes it so important (DOS 1992). The Arlington Marsh—Peninsula site is located less than a mile west of Shooters Island. The Bridge Creek property is located a short distance from Pralls Island and Saw Mill Creek. Chelsea Marsh and Goethals Bridge Pond are additional nearby Significant Coastal Habitats. Arlington Marsh is the largest remaining intact salt marsh on the Kill van Kull and among the last of these remaining natural areas in the western part of Staten Island. The large area of uplands, wetlands and shallow tidal waters of Arlington Marsh provide ideal feeding grounds for heron and other waterbird feeding forays and is important as feeding, breeding and resting sites for marine organisms and thousands of other migrating and residential birds. Other benefits of the extensive wetlands complex include protection for inland areas from storm surges and highly desirable public waterfront access.

The Task Force deliberated at length about whether all or some of the City-owned properties in the Arlington Marsh complex should be transferred to DPR. Presentations were given by officials of the NYC Economic Development Corporation, the New York Container Terminal, various environmental organizations and the general public, including local park advocacy groups. There were spirited debates about the two competing uses for the City-owned land—port expansion and tidal wetland preservation. In fact, the Arlington Marsh properties were the only City-owned wetlands that created such debate within the Task Force.

All members agreed that Arlington Marsh has great ecological value, particularly Arlington Marsh Cove. The three City-owned properties forming Arlington Marsh complex: Bridge Creek, Arlington Marsh Cove, and Arlington Marsh Peninsula were assessed.

The first component (Block 1309 Lot 5) is the wetland encompassing the tidal mouth of Bridge Creek. It is situated between the northern edge of the existing NYCT and the PANYNJ property. Approximately one third of the site is uplands, one third is wetlands and the remainder is lands under water (see map following inventory for Arlington Marsh). The unanimous recommendation of the Task Force is that this property be transferred to DPR after the southeast corner fronting on Richmond Terrace (approximately one-third of the property) is subdivided. That southeast corner, which contains a parking lot and other improvements, would be added to the adjacent PANYNJ piece and made available for port development. As much of the wetland portions of this property as feasible will be preserved. This subdivision and transfer to DPR would provide a site for wetland restoration that would help mitigate impacts associated with the proposed expansion of the NYCT.

The Task Force recommends that most of the Arlington Marsh Peninsula property (Block 1301 Lot 1) be transferred to DPR (Fig 4-2). The eastern section equals approximately twenty-five percent of the landward portion of the property. This transfer to DPR may provide a site for wetland restoration that will help toward mitigating impacts associated with the proposed expansion of the New York Container Terminal. The lack of suitable alternative sites for either the existing DOT bridge maintenance yard or the proposed DSNY garage may result in a smaller portion of the property actually being transferred to DPR.

The Task Force recommends that the Arlington Marsh Cove (Block 1306 Lot 14) be transferred in its entirety to DPR. Arlington Marsh has maintained a high priority acquisition status by Federal, State, and City entities for years. The Task Force recognizes the City's need for growing port capacity, but believes that other port design or location alternatives be considered for future expansion plans. Transfer to DPR would guarantee that port expansion in the Cove would require an act of the State Legislature. While park alienation can and does occur in New York City, the additional legislative approval and costs establishes an appropriately high hurdle for port development on the site.

4.2.1.1.1 *Arlington Marsh--Bridge Creek*

Recommended Action for Property

The Task Force recommends that Block 1309 Lot 5 be subdivided with the waters and wetlands transferred to DPR. As PANYNJ is expected to request additional acreage beyond the leased portion for proposed NYCT expansion, the Task Force recommends that the upland portion (approximately a third of the site including waters, or almost half the landward portion) be transferred for this use.

Site Characteristics and History

The property, forming the mouth of Bridge Creek, is primarily wetlands. It is located within an Empire Zone and an Industrial Development Agency zone. A portion of the property is under a 20 year lease to PANYNJ and is part of the existing NYCT operation.

The recently completed Bridge Creek restoration project restored tidal flow by dredging and improving channels within the marsh. The 18-acre mitigation project is expected to improve habitat for near shore and in-shore finfish, benthic invertebrates, marsh crabs, blue crabs, muskrat, shorebirds, wading birds and waterfowl.

Environmental Criteria: Summary Description

Although a bit degraded and in need of restoration, Bridge Creek provides habitat for regionally significant fish and wildlife, especially the Harbor Herons. The creek provides a tidal link for inland waters. The environmental community has long recognized the importance of Bridge Creek as a natural area, and its significance has been noted in The Trust for Public Lands and NYC Audubon's *An Islanded Nature* (2001) among other publications.

Technical Criteria: Summary Description

The property will need to be subdivided prior to transfer to DPR (leaving about one-third of the property under DSBS control for leasing) and removed from the Empire Zone and an Industrial Development Agency zone.

Economic Criteria: Summary Description

Approximately one-third of the property is needed for the proposed expansion of the New York Container Terminal; the remainder of the property is wetlands and underwater lands.

Legal Criteria: Summary Description

As noted above, the City has leased a portion of the property to PANYNJ for 20 years. PANYNJ is interested in renewing the lease expanding the square footage. Any dredge or fill activity in wetlands or jurisdictional wetland adjacent area will require permits from DEC and ACOE.

4.2.1.1.2 Arlington Marsh Cove

Recommended Action for Property

The Task Force recommends Arlington Marsh Cove (Block 1306 Lot 14) be transferred to DPR.

Site Characteristics and History

The Cove is located between two peninsulas that were once part of Proctor and Gamble and the regional maritime industry. The site is within an Empire Zone and an Industrial Development Agency Zone.

The property contains one of the largest remaining remnants of the ancient salt marshes that once encircled Staten Island and much of the City's shoreline (Fig. 4-3). With a diversity of flora and fauna, the site includes mudflats, disturbed marsh, intertidal salt marsh, high salt marsh, as well as grassland, shrub scrub and forested upland communities. As with the adjacent Peninsula site, despite abuse, the tidal flats and uplands of this property combine to serve as a nursery for fish and other marine life, a foraging ground for the Harbor Herons, a nesting ground for other bird species like Marsh Wrens, and a shelter for wintering waterfowl. The Cove fronts and is connected hydrologically to Mariner's Marsh which is under DPR's jurisdiction. Archaeological evidence suggests that the Cove area was part of an important pre-colonial Native American site.

Environmental Criteria: Summary Description

Federal, State, and local wetland managers and regulators, independent natural resource scientists, and the environmental community have long recognized the importance of the Arlington Marsh wetlands, and in particular the extensive salt marsh in its Cove section, both to this region and to NYC as a whole. This site has been recommended as a high priority for acquisition by the New York/New Jersey Harbor Estuary Program (HEP). As expressed in *An Islanded Nature* (Trust for Public Land and NYC Audubon, 2001), "Size, ecological importance, restoration potential, contiguity with existing parkland... are all characteristics that place Arlington Marsh at the highest level of priority for conservation." The site consists of open water, tidal wetlands (littoral zone, coastal shoals and mudflats, intertidal marsh, and high marsh) and upland areas; these provide habitat for regionally significant fish and wildlife populations, especially wading birds. The shallows provide nourishment and protection from predators for schools of small fish such as killifish and silversides.



Fig. 4-3. View northwest at Arlington Marsh Cove. Woody and other debris are deposited in the salt marsh during high tides. Photograph by Aubrey McMahon.

The Cove is an integral part of the Harbor Heron complex foraging and wintering grounds for NY State-designated special concern and endangered and threatened species (DEC 2000).

Among the numerous bird species utilizing the Cove site during some part of their life cycle are the following (an asterisk indicates they have New York State protection, DEC 2003): the Black Skimmer, Black-crowned Night Heron, Boat-tailed Grackle, Common Tern, Double-crested Cormorant*, Glossy Ibis*, Great Egret*, Laughing Gull, Least Tern (DEC 2006b)*, Little Blue Heron*, Northern Harrier*, Osprey, Pied-billed Grebe, Ruddy Duck, Snowy Egret, Tricolored Heron*, and Yellow-crowned Night Heron* (DEP 1991). The Yellow-crowned Night Heron, for example, has been designated as S2 in the Natural Heritage Program State ranking indicating it is designated as very vulnerable within the state (DEC 2006c). The Yellow crowned Night Heron feeds on fiddler crabs and other crustaceans found in coastal marshes (Andrle and Carroll 1988).

The site has been identified by U.S. Fish & Wildlife Service (FWS) as a key habitat for foraging Harbor Herons. Preserving this site will also enhance the ecological value of the adjacent Mariners Marsh. In the early 1990's this wetland region, included the New York State Significant Coastal Fish and Wildlife Habitats, was discovered to be supporting one-third of the colonial waterbird breeding population along the Long Island—New York City shoreline. At the time this area was considered the single most important colonial waterbird rookery complex in New York State (Trust for Public Land 1991, 2001). The herons have meanwhile abandoned the area and measures are underway to enable a potential come-back through restoration projects such as at Pralls Island along the Arthur Kill. Arlington Marsh provides a “green corridor” for wildlife moving from the Goethals Bridge Pond to Mariners Marsh and Shooters Island and to other shores of Staten Island.

Technical Criteria: Summary Description

If the site is to be transferred to DPR, the property needs to be removed from the Empire Zone and the Industrial Development Agency Zone. The City also needs time to investigate the possibility of transferring the development rights to an adjacent property owner.

Economic Criteria: Summary Description

The current zoning of this property is a mix of M3-1 (heavy manufacturing) and M3-2 (medium manufacturing) which supports future use as a marine terminal. The City, in concert with the PANYNJ is required to plan for the future maritime needs of NYC. To that end PANYNJ developed the Comprehensive Port Improvement Plan (CPIP) which identifies specific water and landside infrastructure development scenarios and recommends associated transportation enhancements that are required to accommodate growing cargo demand out to the year 2060. Based on the information at hand, CPIP anticipated the development of PANYNJ “parcel C” to accommodate the forecasted growth through 2060 and therefore did not propose development of Arlington Marsh (Block 1306 Lot 14).

Legal Criteria: Summary Description

There appear to be no legal issues regarding transfer of the property to DPR.

4.2.1.1.3 Arlington Marsh Peninsula

Recommended Action for Property

Most of Arlington Marsh Peninsula (Block 1301 Lot 1) should be transferred to DPR. The sale of development rights should be examined. Recommendations for transfer of the property are depicted on the attached map (Fig. 4-4). The inability to locate suitable alternative sites for either the existing DOT bridge maintenance yard or the proposed DSNY garage may result in a smaller portion of the property actually being transferred to DPR.

Site Characteristics and History

The property is bordered on the west by Arlington Marsh Cove, the north by the Kill van Kull, the east by Mariners Harbor Yacht Club and Marina, and the south by Mariner's Marsh Park. The Peninsula site uplands are surrounded on three sides by littoral zone and intertidal marsh with an area of high marsh on the south-western border. The littoral zone waters surrounding the property is littered with maritime debris (sunken ships, barges, etc.) and the shoreline is littered with flotsam. The northernmost portion of the peninsula contains remnants of a previously existing dock. Dilapidated pilings are a reminder of the site's past industrial/maritime use (Fig. 4-4). Contaminated urban fill is expected. The site includes a utility easement (IMTT gas pipeline). DOT is presently using a portion of the property as a maintenance yard.

Environmental Criteria: Summary Description

Despite abuse, the tidal flats and uplands of this property serve as a nursery for fish and other marine life, a foraging ground for the Harbor Herons, a nesting ground for other bird species like Marsh Wrens, and a shelter for wintering waterfowl. The Peninsula is connected hydrologically to Mariner's Marsh (as noted earlier, a DPR property) through Newton's Creek. Archeological evidence suggests that Arlington Marsh was an important site for pre-colonial Native Americans. The site also has benefits for mitigating the effects of global climate change such as protection from storm surges and sea level rise.

The majority of the property is uplands including a swath of jurisdictional wetland adjacent area (extending up to 150 feet from the wetlands). Coastal shoals, mudflats and intertidal wetlands are found along the shore of the Peninsula. The southeastern portion of the Peninsula supports more extensive intertidal flats of *Spartina alterniflora* and high marsh *Spartina patens* mixed with *Distichlis* and *Iva frutescens*. *Phragmites australis* is found along the wetland/upland boundary that changes into a more forested habitat. These varied ecological habitats support migratory songbirds, waterfowl, shorebirds, fish, and other wildlife. Rare plant species such as *Aster subulata*, an annual ephemeral that is S2 threatened in NYS is known to occur there (DEC 2006c). The area's importance has been noted in The Trust for Public Lands and NYC Audubon's *An Islanded Nature* (2001) among other publications.

Technical and Economic Criteria: Summary Description



Fig. 4-4. View eastward of Arlington Marsh Peninsula's sandy shore lined with wrack. Pilings in the Kill van Kull are a reminder of the site's past industrial/maritime use. Photograph by Aubrey McMahon.

Prior to transfer to DPR, the property needs to be removed from the Empire Zone and the Industrial Development Agency zone. The City also needs time to investigate the possibility of transferring the development rights to an adjacent property owner.

Legal Criteria: Summary Description

There appear to be no legal issues regarding transfer of the property to DPR.

4.2.1.1.4 Arlington Marsh—Small Properties

Recommended Action for Property

Seven of the ten Arlington Marsh lots are treated together as the *Small Properties*. Of these, the Task Force has determined that Block 1309 Lot 2, and Block 1707 Lots 29 and 32 should not be transferred to DPR. Jurisdiction and management of each of these properties should remain as is for the foreseeable future. The remaining four lots located within Block 1318 at the Arlington Marsh Assessment Area should be transferred to the DEP Bluebelt Program.

Site Characteristics and History

All properties within Block 1318 are zoned R3-2 (General Residential District).

Block 1309 Lot 2 is zoned M3-1 (Heavy Manufacturing District), and Block 1707 Lots 29 and 32 are zoned M1-1 (Light Manufacturing District).

Environmental Criteria: Summary Description

Except for Block 1309 Lot 2 none of the listed properties appear to be wetland properties. To remove them from the City's wetlands property list a formal wetlands survey/delineation would need to be conducted. Block 1309 Lot 2 is proximate to Block 1306 Lot 14 (Arlington Marsh Cove).

Technical Criteria: Summary Description

Possible transfer of development rights for the properties zoned M3-1 and R3-2 would have to be investigated should the Mayor or Council choose to transfer any of the listed properties to DPR.

Economic Criteria: Summary Description

Block 1309 Lot 2 is included in the PANYNJ of New York and New Jersey's expansion plans for the NYCT.

ARLINGTON MARSH ASSESSMENT AREA

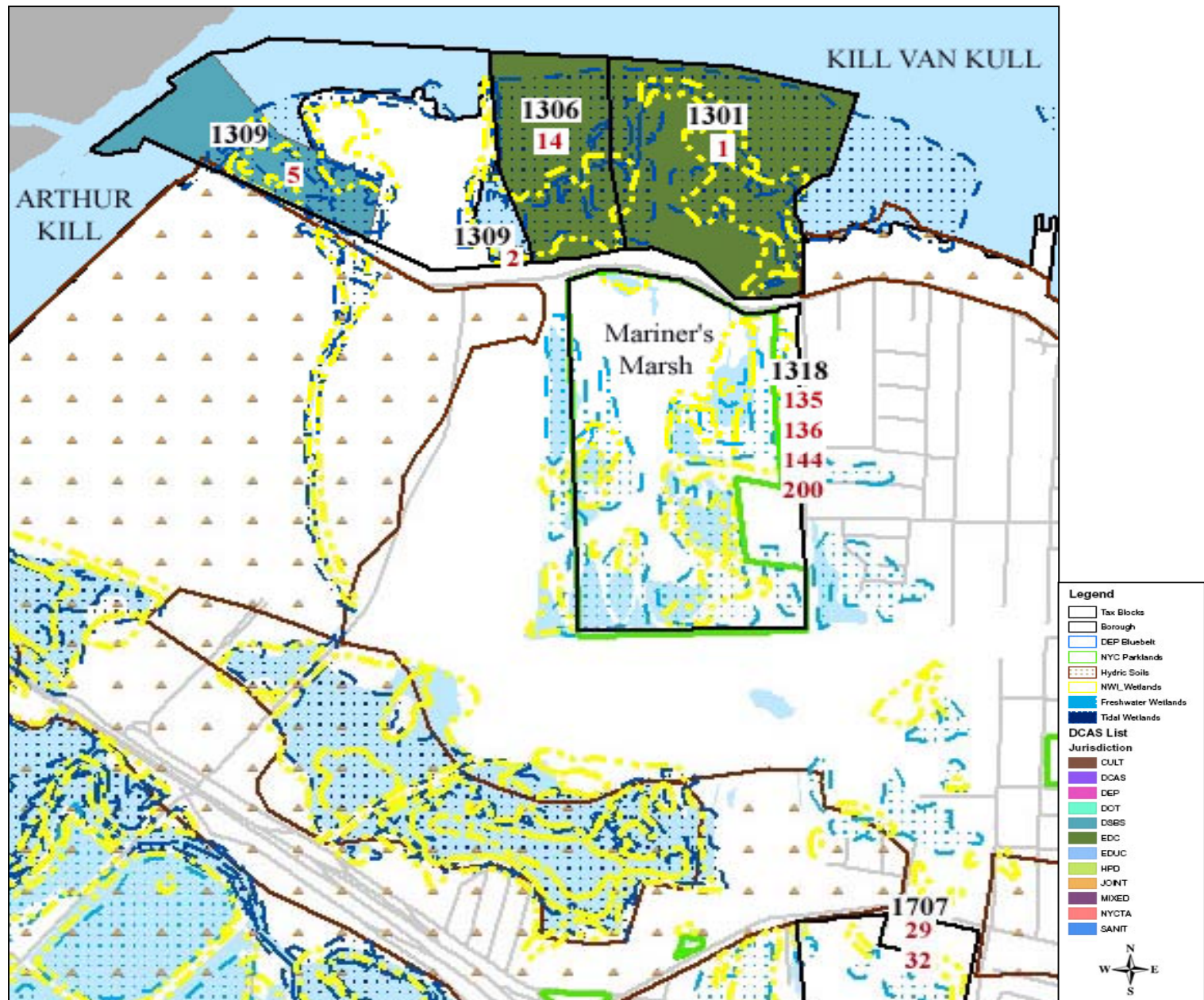

This map is limited by the accuracy of its source data and is intended for illustrative use only.

[illegible]

4.2.1.2 Fresh Kills

Recommended Action for Property

The six lots included in the high priority Fresh Kills Assessment Area were assigned a high priority status by the Task Force in part due to the large acreage under consideration. Three of the six lots are part of the former Fresh Kills Landfill: Block 5900 Lot 500 (305 acres), Block 6169 Lot 200 (180 acres), and Block 5965 Lot 500 (108 acres). The Fresh Kills Landfill Complex is currently undergoing a master planning and environmental review process in order to transform the former landfill into a new City park. Once the master planning and environmental reviews are completed, portions of the overall landfill complex will be transferred to DPR. Until that time the lots should remain with DSNY and therefore No Change was recommended.

While initially recommended for Special Review by the Task Force, during the interim process Block 6166 Lot 150 (0.17 acres) was transferred from DCAS to DOT when a street was constructed through it. This property is adjacent to the South Shore Golf Course, a leased DPR property.

Block 5772 Lot 80 (0.15 acres) should remain with DEP. This property contains the Annadale Pump Station and is needed for DEP's continued operations in the Fresh Kills/Arden Heights area.

Block 5676 Lot 27 (0.14 acres) should be considered for transfer to DOT. Most of this small lot is within the street-bed of Woodrow Road.

Site Characteristics and History

Established in 1948, the approximately 2200-acre Fresh Kills Landfill complex is located in the central western portion of Staten Island. The final shipment of household garbage occurred on March 22, 2001.

Prior to its function as a landfill, the Fresh Kills area was much like the rest of Northwest Staten Island. That is, most of the landfill was former low-lying salt marsh. The remainder was farmland, either actively farmed, or abandoned and in stages of succession.

The potential exists to transform this site into a world class park of the future. In 2000 the City of New York, led by DCP, conducted a two-stage International Design Competition to foster the development of a master plan for Fresh Kills. On December 18, 2001, DCP announced the three teams ranked highest by the jury in the international design competition. Field Operations was the team ultimately selected. The Fresh Kills Park Project Draft Masterplan was released in April 2006 and the City is currently completing a Generic Environmental Impact Statement (GEIS) for the Park (DCP 2007). Upon completion of the GEIS, a Final Master Plan will be released, which will guide future development of the park. The site will then be transferred to the DPR for use as public open space.

Environmental Criteria: Summary Description

Although Fresh Kills Landfill is not a wholly natural environment, the site has developed its own unique ecology. Today, even with four large landfill mounds on the site, forests, tidal wetlands, and freshwater wetlands still exist. A system of tidally influenced creeks flows through the landfill and ultimately meets along the western boundary of the site at the Arthur Kill waterway. One of the fundamentals of nature, adaptation, is demonstrated in the evolution of these natural features in an unnatural context.

The Fresh Kills Estuary, designated by New York State as a Significant Coastal Fish and Wildlife Habitat, is one of the largest tidal wetland ecosystems in the region. The ecological value of this site is increased by the fact that the Fresh Kills Estuary lies on the Atlantic Flyway. The Flyway is a path used each spring and fall by many bird species as they migrate to the north and south.

FRESH KILLS ASSESSMENT AREA

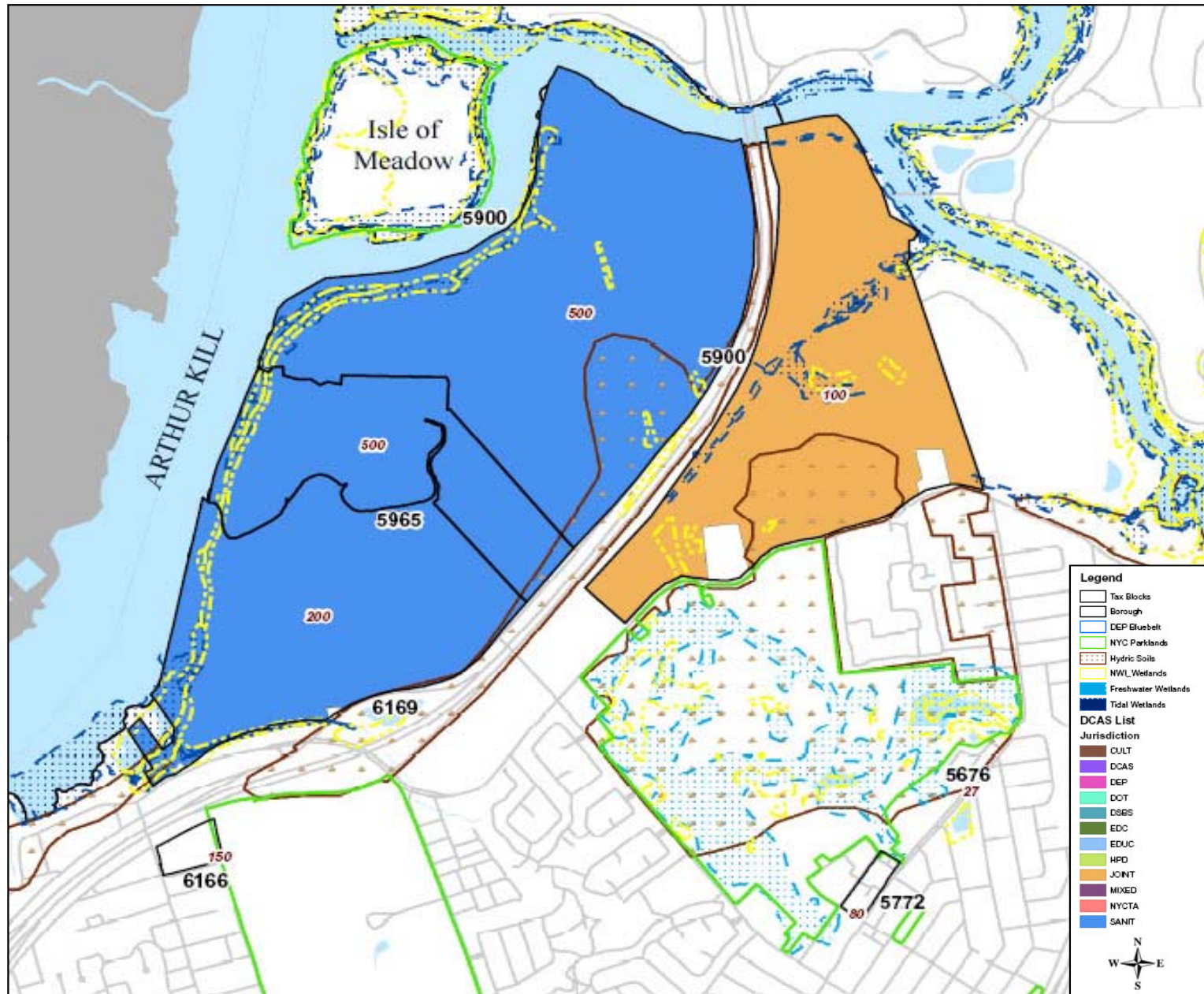

This map is limited by the accuracy of its source data and is intended for illustrative use only.

[illegible]

4.2.1.3. North Shore

Recommended Action for Property

There are twelve individual lots within the high priority North Shore Assessment Area including woodlands, street ends and other sites. The 11-acre property between Van Name and Van Pelt Avenues (Block 1109 Lot 59) was added to the inventory as a result of the Task Force sponsored public hearings and the proposal by the North Shore Waterfront Conservancy. The Task Force recommends the property for transfer to DPR. This supplemental site is one of a few large open spaces with existing woodlands and palustrine wetlands in an otherwise industrial area.

The street-end projects at Port Richmond and Bard Avenues have been proposed as Bluestreets by the North Shore Waterfront Conservancy. In cooperation with the local development corporation, EDC applied for and received DOS Local Waterfront Revitalization Program (LWRP) funding for planning a public access site in the Port Richmond Avenue Street End, a project that would include Block 1068 Lot 1 and Block 75 Lot 100, as well as other adjacent properties. The area is currently being studied by New Yorkers for Parks in cooperation with both North Shore Waterfront Conservancy and DPR. These properties should be retained by DSBS for possible transfer to DPR pending completion of this study. They are included in the inventory as Special Review sites.

Block 184 Lot 188 should also be retained by DSBS for possible transfer to DPR pending completion of the design of a public access site in the Port Richmond Avenue End. The site is recommended in the inventory for No Change as currently it is under DSBS jurisdiction and management. These properties could potentially allow the street-end project to link to the adjacent Sailors Snug Harbor.

There are four lots along Richmond Terrace (Block 2, Lots 775, 778, 800, 801) that should be evaluated by DPR as to their ability to provide a public viewshed from Richmond Terrace and a ROW for the North Shore Greenway.

The remaining parcels should be retained by DCAS, DSBS, or EDC as they are currently used for maritime or other industrial uses.

Site Characteristics and History

The North Shore of Staten Island along the Kill Van Kull is a mix of small-scale industrial and maritime uses, public parks, and older residential neighborhoods. DCP has proposed a North Shore Greenway linking many of the smaller parks along the shoreline. The community-based North Shore Waterfront Conservancy has advocated for protecting open spaces, including a Bluestreet program of public access along street ends in the area. The Staten Island Borough President's office and the EDC are investigating the feasibility of establishing a light rail line along the old railroad track in the area.

While much of the waterfront is bulkheaded, there are small pockets of vegetated wetlands and tidal flats along the shoreline that were included in the DCAS inventory that provide opportunity

for public access and flood protection. These should be considered for inclusion in the open space network of the area. The remaining parcels should be retained by DCAS or EDC as they are currently used for maritime or other industrial uses.

NORTH SHORE ASSESSMENT AREA

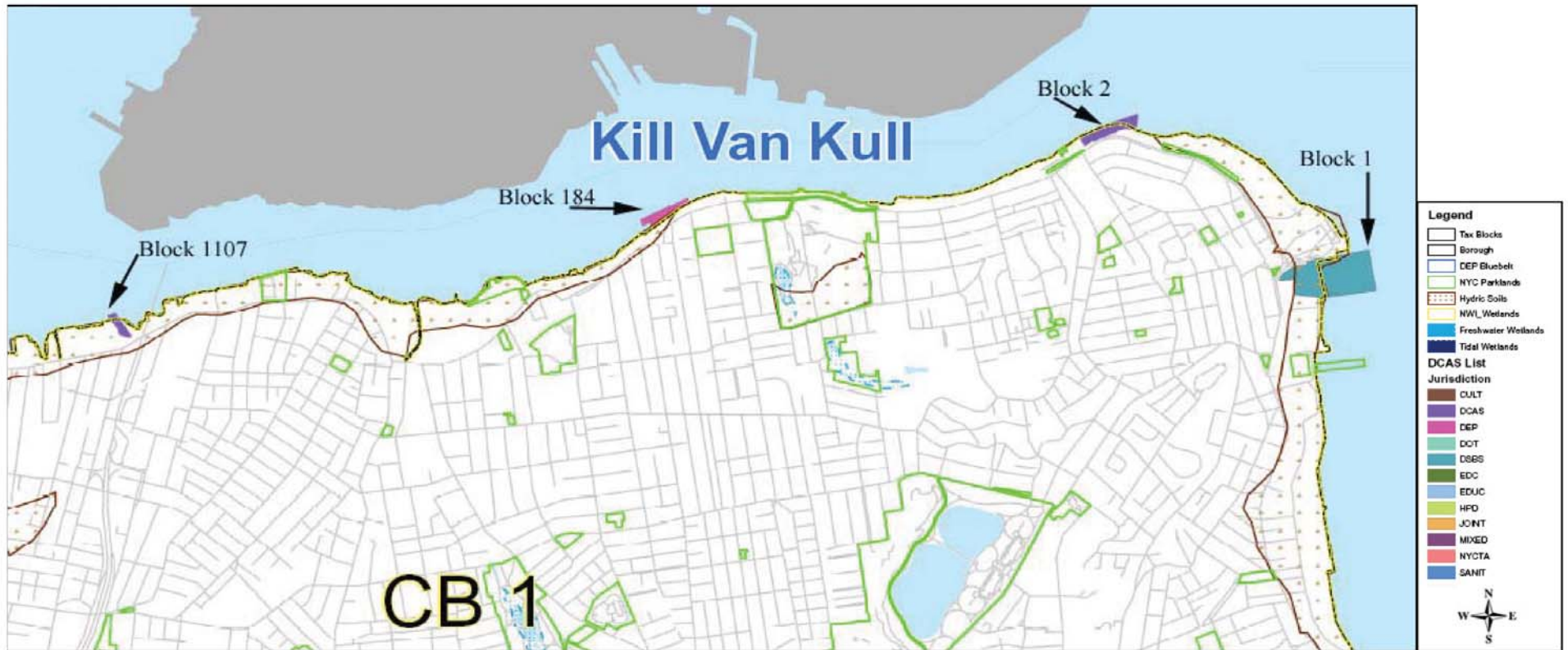

This map is limited by the accuracy of its source data and is intended for illustrative use only.

[illegible]

4.2.1.4. Saw Mill Creek

Recommended Action for Properties

There are nineteen individual lots in the high priority Saw Mill Creek Assessment Area. Eight lots are recommended for transfer to DPR to extend preservation of the Harbor Herons Complex. The lots recommended for transfer include Block 2800 Lots 32 (4 acres), 150 (2.5 acres), 163 (0.9 acres), 171 (0.6 acres) and 300 (1.7 acres), and Block 1815 Lots 135 (1.5 acres), 150 (0.4 acres) and 375 (1 acre).

The remaining eleven lots should remain under current jurisdiction. Block 2600 Lot 250 (13 acres) should remain with DSNY; however it will eventually be transferred to DPR as part of the Fresh Kills Park master plan.

Site Characteristics and History

Saw Mill Creek and nearby Merrill's Creek have been designated Significant Coastal Fish and Wildlife Habitat by DEC. Pralls Island Nature Preserve lies just offshore in the Arthur Kill and they have all received priority wetland site status under the Federal Emergency Wetlands Resources Act of 1986. Since the release of the Harbor Herons Report by NYC Audubon in 1990, approximately 120 acres of this wetland complex have been transferred to DPR. DSNY manages a site currently being reviewed as part of the Fresh Kills Landfill Master Plan. DOT manages two sites that include highway easements. EDC manages two sites that include pipeline easements and the ROW for the re-activated Staten Island Railroad.

Environmental Criteria: Summary Description

The transfer of eight sites identified in this area to DPR would support its current efforts to assemble and preserve a large, contiguous wetland complex.

Technical Criteria: Summary Description

There are technical issues associated with the transfer of active properties that still need to be addressed separately.

Economic Criteria: Summary Description

There are no apparent economic reasons precluding the transfer of the sites identified in this area.

Legal Criteria: Summary Description

There are legal issues associated with the transfer of active properties that still need to be addressed separately.

SAW MILL CREEK ASSESSMENT AREA

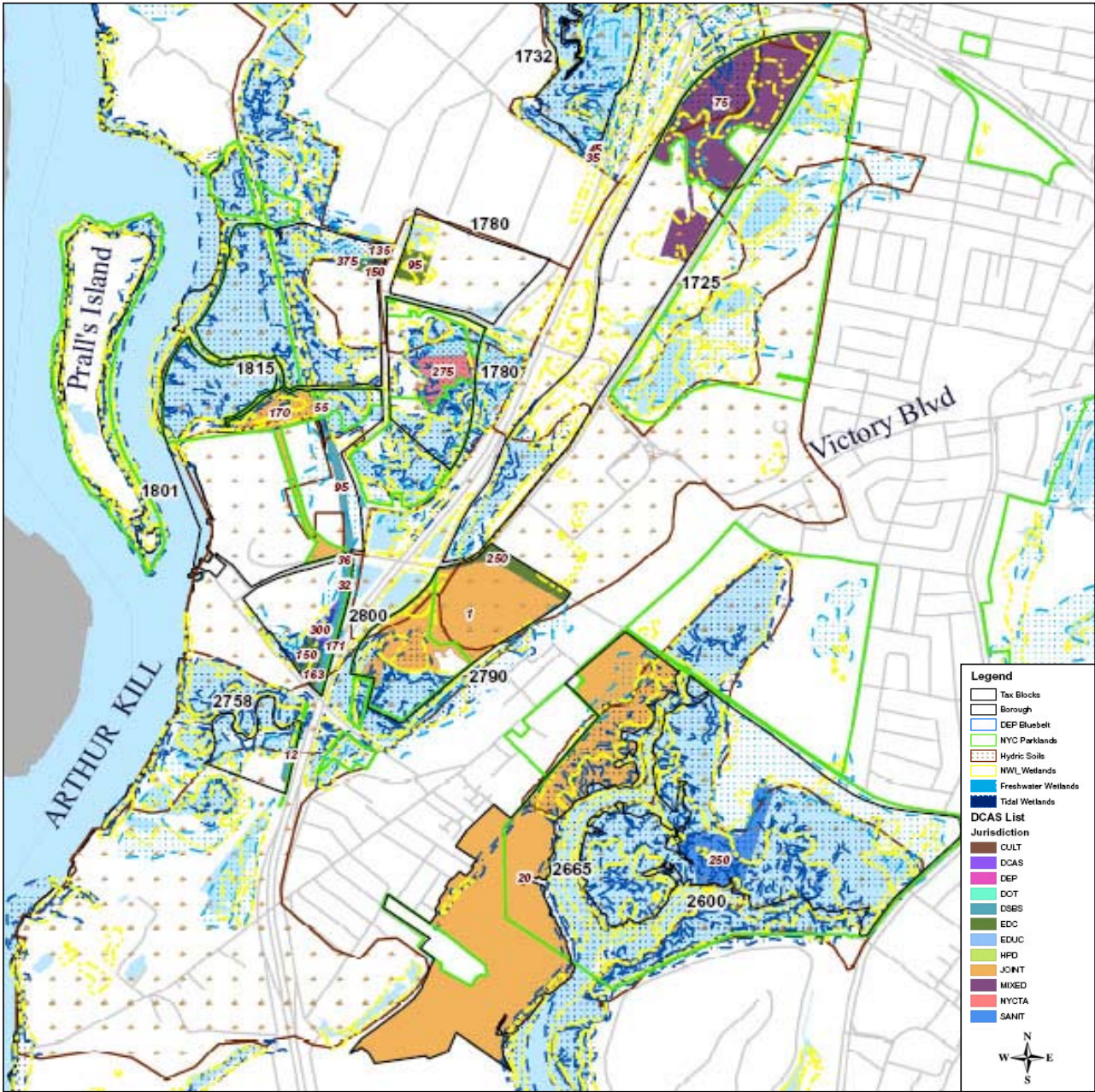

This map is limited by the accuracy of its source data and is intended for illustrative use only.

19

4.2.1.5 *Arbutus Creek and Wolfe's Pond*

Arbutus is the first of eight Staten Island sites described herein not included as high priority assessment areas. The properties are frequently smaller, or less likely to have been recommended for transfer or Special Review. Many are Staten Island Bluebelt wetland sites that are already designated for DEP oversight and protection.

Recommended Action for Property

There are 189 individual lots in the Arbutus Creek and Wolfe's Pond Assessment Area. Except for three sites under either DCAS or joint jurisdiction, all properties within the Arbutus Creek and Wolfe's Pond Assessment Area should remain under current jurisdiction. These are predominantly (though not wholly) under DEP jurisdiction and are part of the Staten Island Bluebelt.

Of the three exceptions not under DEP already, Block 6441 Lot 90 (0.1 acre) and Block 6539 Lot 27 (1.5 acres) are recommended for Special Review while Block 6573 Lot 27, located adjacent to the Arbutus Creek Bluebelt, is recommended for transfer to DEP.

Site Characteristics and History

The Arbutus Creek and Wolfe's Pond properties listed contain important wetland resources such as small areas of open water, emergent marshes and adjacent wet wooded areas. These lots, located mainly between Blue Heron and Wolfe's Pond Parks and near the Atlantic Ocean, contain areas subject to flooding and are within the coastal zone.

The City-owned properties under the jurisdiction of DEP have either been so since the early 1990's when these Bluebelt assemblages were created, or were purchased as part of the Bluebelt land acquisition program. Over the years, DEP has completed a number of capital projects that have improved the drainage networks in these two Bluebelts while protecting and enhancing the wetland resources there. DEP's ongoing field management program keeps these lands and drainage facilities in good repair.

Environmental Criteria: Summary Description

The ACOE and DEC regulate these lots as freshwater wetlands. Their preservation is vital to proper functioning of the Bluebelt drainage system. As part of the Bluebelt, these sites provide major stormwater benefits in terms of quantity control and enhancement of water quality. They also support terrestrial and aquatic wildlife due to the large natural area protected. The completed Phase I Site Assessment found no contamination within the properties tested.

Technical Criteria: Summary Description

These wetlands can be properly preserved and managed as part of the DEP Bluebelt program, as they have been for the last decade.

Economic Criteria: Summary Description

The sites do not have economic development potential because of the extensive wetland mapping.

Legal Criteria: Summary Description

There are no legal impediments to the continued management of these City-owned wetland properties by the DEP as part of the Staten Island Bluebelt system.

ARBUTUS CREEK AND WOLFE'S POND ASSESSMENT AREA

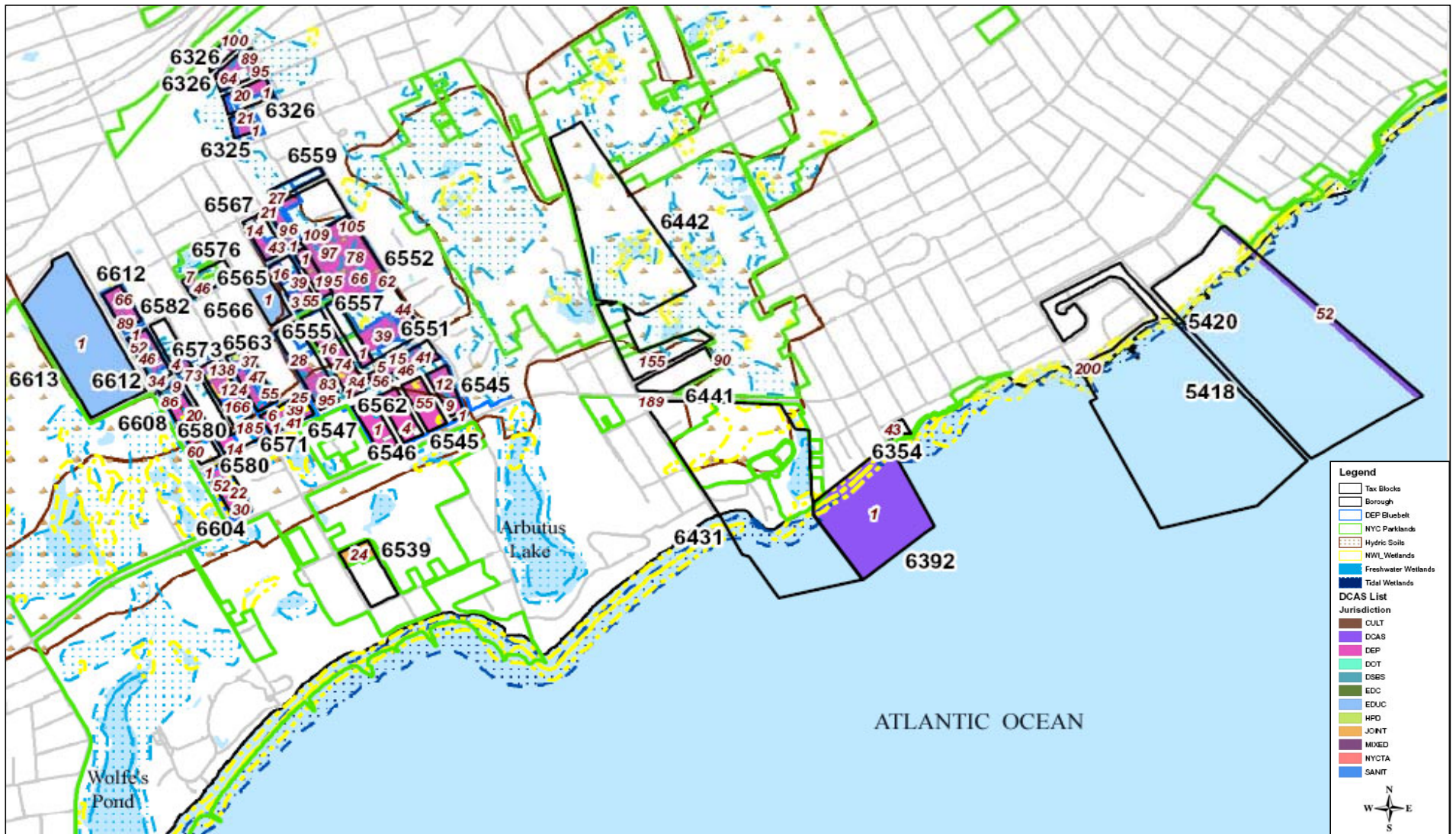

This map is limited by the accuracy of its source data and is intended for illustrative use only.

#	B	P	O	Borough	Assess Area	Block	Lot	Juris	MGMT	CD	Acres	Acre Range	Land Use	Property Status	Recommendations
5	5	b	O	Staten Is.	Arbutus/Wolfe's	5418	52	DCAS	DRES	3	2.72	1 to 9.99		Adj to Crescent Beach Park	No change
5	5	b	O	Staten Is.	Arbutus/Wolfe's	5420	200	DCAS	DRES	3	0.29	0.25 to 0.49		Near Bayview Terrace Park	No change
5	5	b	O	Staten Is.	Arbutus/Wolfe's	6325	1	DEP	DEP	3	0.61	0.5 to 0.99		Bluebelt	No change
5	5	b	O	Staten Is.	Arbutus/Wolfe's	6325	15	DEP	DEP	3	0.21	<0.25		Bluebelt	No change
5	5	b	O	Staten Is.	Arbutus/Wolfe's	6325	20	DEP	DEP	3	0.03	<0.25		Bluebelt	No change
5	5	b	O	Staten Is.	Arbutus/Wolfe's	6325	21	DEP	DEP	3	0.19	<0.25		Bluebelt	No change
5	5	b	O	Staten Is.	Arbutus/Wolfe's	6326	1	DEP	DEP	3	0.28	0.25 to 0.49		Bluebelt	No change
5	5	b	O	Staten Is.	Arbutus/Wolfe's	6326	20	DEP	DEP	3	1.13	1 to 9.99		Bluebelt	No change
5	5	b	O	Staten Is.	Arbutus/Wolfe's	6326	55	DEP	DEP	3	0.04	<0.25		Bluebelt	No change
5	5	b	O	Staten Is.	Arbutus/Wolfe's	6326	64	DEP	DEP	3	1.38	1 to 9.99		Bluebelt	No change
5	5	b	O	Staten Is.	Arbutus/Wolfe's	6326	89	DEP	DEP	3	0.33	0.25 to 0.49		Bluebelt	No change
5	5	b	O	Staten Is.	Arbutus/Wolfe's	6326	95	DEP	DEP	3	0.26	0.25 to 0.49		Bluebelt	No change
5	5	b	O	Staten Is.	Arbutus/Wolfe's	6326	100	DEP	DEP	3	0.39	0.25 to 0.49		Bluebelt	No change
5	5	b	O	Staten Is.	Arbutus/Wolfe's	6354	43	DCAS	DRES	3	0.05	<0.25		Adj to Denoble lots	No change
5	5	b	O	Staten Is.	Arbutus/Wolfe's	6392	1	DCAS	DRES	3	18.93	10 to 50	mostly LUW	Adj to park, Huguenot Beach-Spanish Colony	No change
5	5	b	O	Staten Is.	Arbutus/Wolfe's	6431	189	DCAS	DRES	3	0.13	<0.25		P/o street bed	No change
5	5	b	O	Staten Is.	Arbutus/Wolfe's	6441	90	DCAS	DRES	3	0.10	<0.25		Adj to Blue Heron Park	Special Review
5	5	b	O	Staten Is.	Arbutus/Wolfe's	6442	155	DCAS	DRES	3	0.20	<0.25		Near but not adj to blue Heron Park	No change
5	5	b	O	Staten Is.	Arbutus/Wolfe's	6539	24	JOINT	DRES	3	1.15	1 to 9.99		Compromised, adj to Bunker Ponds Park	Special Review
5	5	b	O	Staten Is.	Arbutus/Wolfe's	6545	1	DEP	DEP	3	0.03	<0.25		Bluebelt	No change
5	5	b	O	Staten Is.	Arbutus/Wolfe's	6545	8	DEP	DEP	3	0.14	<0.25		Bluebelt	No change
5	5	b	O	Staten Is.	Arbutus/Wolfe's	6545	9	DEP	DEP	3	0.20	<0.25		Bluebelt	No change
5	5	b	O	Staten Is.	Arbutus/Wolfe's	6545	12	DEP	DEP	3	1.55	1 to 9.99		Bluebelt	No change
5	5	b	O	Staten Is.	Arbutus/Wolfe's	6545	55	DEP	DEP	3	2.42	1 to 9.99		Bluebelt	No change
5	5	b	O	Staten Is.	Arbutus/Wolfe's	6546	4	DEP	DEP	3	2.23	1 to 9.99		Bluebelt	No change
5	5	b	O	Staten Is.	Arbutus/Wolfe's	6547	1	DEP	DEP	3	2.24	1 to 9.99		Bluebelt	No change
5	5	b	O	Staten Is.	Arbutus/Wolfe's	6551	1	DEP	DEP	3	0.08	<0.25		Bluebelt	No change
5	5	b	O	Staten Is.	Arbutus/Wolfe's	6551	3	DEP	DEP	3	0.09	<0.25		Bluebelt	No change
5	5	b	O	Staten Is.	Arbutus/Wolfe's	6551	5	DEP	DEP	3	0.17	<0.25		Bluebelt	No change
5	5	b	O	Staten Is.	Arbutus/Wolfe's	6551	9	DEP	DEP	3	0.19	<0.25		Bluebelt	No change
5	5	b	O	Staten Is.	Arbutus/Wolfe's	6551	13	DEP	DEP	3	0.12	<0.25		Bluebelt	No change
5	5	b	O	Staten Is.	Arbutus/Wolfe's	6551	15	DEP	DEP	3	0.10	<0.25		Bluebelt	No change
5	5	b	O	Staten Is.	Arbutus/Wolfe's	6551	17	DEP	DEP	3	0.09	<0.25		Bluebelt	No change
5	5	b	O	Staten Is.	Arbutus/Wolfe's	6551	19	DEP	DEP	3	0.13	<0.25		Bluebelt	No change
5	5	b	O	Staten Is.	Arbutus/Wolfe's	6551	21	DEP	DEP	3	0.19	<0.25		Bluebelt	No change
5	5	b	O	Staten Is.	Arbutus/Wolfe's	6551	25	DEP	DEP	3	0.14	<0.25		Bluebelt	No change
5	5	b	O	Staten Is.	Arbutus/Wolfe's	6551	27	DEP	DEP	3	0.09	<0.25		Bluebelt	No change
5	5	b	O	Staten Is.	Arbutus/Wolfe's	6551	36	DEP	DEP	3	0.16	<0.25		Bluebelt	No change
5	5	b	O	Staten Is.	Arbutus/Wolfe's	6551	41	DEP	DEP	3	0.18	<0.25		Bluebelt	No change
5	5	b	O	Staten Is.	Arbutus/Wolfe's	6551	46	DEP	DEP	3	0.32	0.25 to 0.49		Bluebelt	No change
5	5	b	O	Staten Is.	Arbutus/Wolfe's	6551	56	DEP	DEP	3	0.30	0.25 to 0.49		Bluebelt	No change
5	5	b	O	Staten Is.	Arbutus/Wolfe's	6552	39	DEP	DEP	3	1.42	1 to 9.99		Bluebelt	No change
5	5	b	O	Staten Is.	Arbutus/Wolfe's	6552	44	DEP	DEP	3	1.47	1 to 9.99		Bluebelt	No change
5	5	b	O	Staten Is.	Arbutus/Wolfe's	6552	62	DEP	DEP	3	0.99	0.5 to 0.99		Bluebelt	No change
5	5	b	O	Staten Is.	Arbutus/Wolfe's	6552	66	DEP	DEP	3	2.64	1 to 9.99		Bluebelt	No change
5	5	b	O	Staten Is.	Arbutus/Wolfe's	6552	78	DEP	DEP	3	1.79	1 to 9.99		Bluebelt	No change
5	5	b	O	Staten Is.	Arbutus/Wolfe's	6552	97	DEP	DEP	3	1.84	1 to 9.99		Bluebelt	No change
5	5	b	O	Staten Is.	Arbutus/Wolfe's	6552	105	DEP	DEP	3	0.90	0.5 to 0.99		Bluebelt	No change
5	5	b	O	Staten Is.	Arbutus/Wolfe's	6552	109	DEP	DEP	3	0.78	0.5 to 0.99		Bluebelt	No change
5	5	b	O	Staten Is.	Arbutus/Wolfe's	6552	195	DEP	DEP	3	0.79	0.5 to 0.99		Bluebelt	No change
5	5	b	O	Staten Is.	Arbutus/Wolfe's	6555	1	DEP	DEP	3	0.47	0.25 to 0.49		Bluebelt	No change
5	5	b	O	Staten Is.	Arbutus/Wolfe's	6557	1	DEP	DEP	3	1.38	1 to 9.99		Bluebelt	No change

#	B	P	O	Borough	Assess Area	Block	Lot	Juris	MGMT	CD	Acres	Acre Range	Land Use	Property Status	Recommendations
5	5	b	O	Staten Is.	Arbutus/Wolfe's	6559	1	DEP	DEP	3	0.16	<0.25	Bluebelt		No change
5	5	b	O	Staten Is.	Arbutus/Wolfe's	6559	4	DEP	DEP	3	0.12	<0.25	Bluebelt		No change
5	5	b	O	Staten Is.	Arbutus/Wolfe's	6559	6	DEP	DEP	3	0.13	<0.25	Bluebelt		No change
5	5	b	O	Staten Is.	Arbutus/Wolfe's	6559	9	DEP	DEP	3	0.13	<0.25	Bluebelt		No change
5	5	b	O	Staten Is.	Arbutus/Wolfe's	6559	11	DEP	DEP	3	0.19	<0.25	Bluebelt		No change
5	5	b	O	Staten Is.	Arbutus/Wolfe's	6559	15	DEP	DEP	3	0.31	0.25 to 0.49	Bluebelt		No change
5	5	b	O	Staten Is.	Arbutus/Wolfe's	6559	21	DEP	DEP	3	0.12	<0.25	Bluebelt		No change
5	5	b	O	Staten Is.	Arbutus/Wolfe's	6559	27	DEP	DEP	3	0.33	0.25 to 0.49	Bluebelt		No change
5	5	b	O	Staten Is.	Arbutus/Wolfe's	6559	120	DEP	DEP	3	0.41	0.25 to 0.49	Bluebelt		No change
5	5	b	O	Staten Is.	Arbutus/Wolfe's	6562	1	DEP	DEP	3	0.35	0.25 to 0.49	Bluebelt		No change
5	5	b	O	Staten Is.	Arbutus/Wolfe's	6562	6	DEP	DEP	3	0.10	<0.25	Bluebelt		No change
5	5	b	O	Staten Is.	Arbutus/Wolfe's	6562	10	DEP	DEP	3	0.16	<0.25	Bluebelt		No change
5	5	b	O	Staten Is.	Arbutus/Wolfe's	6562	13	DEP	DEP	3	0.12	<0.25	Bluebelt		No change
5	5	b	O	Staten Is.	Arbutus/Wolfe's	6562	16	DEP	DEP	3	1.00	1 to 9.99	Bluebelt		No change
5	5	b	O	Staten Is.	Arbutus/Wolfe's	6562	66	DCAS	DRES	3	0.11	<0.25	Bluebelt		No change
5	5	b	O	Staten Is.	Arbutus/Wolfe's	6562	74	DEP	DEP	3	0.45	0.25 to 0.49	Bluebelt		No change
5	5	b	O	Staten Is.	Arbutus/Wolfe's	6562	84	DEP	DEP	3	0.48	0.25 to 0.49	Bluebelt		No change
5	5	b	O	Staten Is.	Arbutus/Wolfe's	6563	8	DEP	DEP	3	0.39	0.25 to 0.49	Bluebelt		No change
5	5	b	O	Staten Is.	Arbutus/Wolfe's	6563	14	DEP	DEP	3	0.16	<0.25	Bluebelt		No change
5	5	b	O	Staten Is.	Arbutus/Wolfe's	6563	16	DEP	DEP	3	0.12	<0.25	Bluebelt		No change
5	5	b	O	Staten Is.	Arbutus/Wolfe's	6563	18	DEP	DEP	3	0.11	<0.25	Bluebelt		No change
5	5	b	O	Staten Is.	Arbutus/Wolfe's	6563	20	DEP	DEP	3	0.38	0.25 to 0.49	Bluebelt		No change
5	5	b	O	Staten Is.	Arbutus/Wolfe's	6563	26	DEP	DEP	3	0.14	<0.25	Bluebelt		No change
5	5	b	O	Staten Is.	Arbutus/Wolfe's	6563	28	DEP	DEP	3	0.10	<0.25	Bluebelt		No change
5	5	b	O	Staten Is.	Arbutus/Wolfe's	6563	78	DEP	DEP	3	0.21	<0.25	Bluebelt		No change
5	5	b	O	Staten Is.	Arbutus/Wolfe's	6563	83	DEP	DEP	3	0.16	<0.25	Bluebelt		No change
5	5	b	O	Staten Is.	Arbutus/Wolfe's	6563	87	DEP	DEP	3	0.17	<0.25	Bluebelt		No change
5	5	b	O	Staten Is.	Arbutus/Wolfe's	6563	92	DEP	DEP	3	0.12	<0.25	Bluebelt		No change
5	5	b	O	Staten Is.	Arbutus/Wolfe's	6563	95	DEP	DEP	3	0.15	<0.25	Bluebelt		No change
5	5	b	O	Staten Is.	Arbutus/Wolfe's	6565	3	DEP	DEP	3	0.20	<0.25	Bluebelt		No change
5	5	b	O	Staten Is.	Arbutus/Wolfe's	6565	7	DEP	DEP	3	0.19	<0.25	Bluebelt		No change
5	5	b	O	Staten Is.	Arbutus/Wolfe's	6565	16	DEP	DEP	3	0.54	0.5 to 0.99	Bluebelt		No change
5	5	b	O	Staten Is.	Arbutus/Wolfe's	6565	39	DEP	DEP	3	0.32	0.25 to 0.49	Bluebelt		No change
5	5	b	O	Staten Is.	Arbutus/Wolfe's	6565	46	DEP	DEP	3	0.11	<0.25	Bluebelt		No change
5	5	b	O	Staten Is.	Arbutus/Wolfe's	6565	48	DEP	DEP	3	0.13	<0.25	Bluebelt		No change
5	5	b	O	Staten Is.	Arbutus/Wolfe's	6565	51	DEP	DEP	3	0.20	<0.25	Bluebelt		No change
5	5	b	O	Staten Is.	Arbutus/Wolfe's	6565	55	DEP	DEP	3	0.09	<0.25	Bluebelt		No change
5	5	b	O	Staten Is.	Arbutus/Wolfe's	6566	1	DOE	DOE	3	2.58	1 to 9.99	PS 5		No change
5	5	b	O	Staten Is.	Arbutus/Wolfe's	6567	1	DEP	DEP	3	0.25	0.25 to 0.49	Bluebelt		No change
5	5	b	O	Staten Is.	Arbutus/Wolfe's	6567	3	DEP	DEP	3	0.07	<0.25	Bluebelt		No change
5	5	b	O	Staten Is.	Arbutus/Wolfe's	6567	5	DEP	DEP	3	0.15	<0.25	Bluebelt		No change
5	5	b	O	Staten Is.	Arbutus/Wolfe's	6567	8	DEP	DEP	3	0.26	0.25 to 0.49	Bluebelt		No change
5	5	b	O	Staten Is.	Arbutus/Wolfe's	6567	14	DEP	DEP	3	0.27	0.25 to 0.49	Bluebelt		No change
5	5	b	O	Staten Is.	Arbutus/Wolfe's	6567	39	DEP	DEP	3	0.20	<0.25	Bluebelt		No change
5	5	b	O	Staten Is.	Arbutus/Wolfe's	6567	43	DEP	DEP	3	0.07	<0.25	Bluebelt		No change
5	5	b	O	Staten Is.	Arbutus/Wolfe's	6571	1	DEP	DEP	3	0.33	0.25 to 0.49	Bluebelt		No change
5	5	b	O	Staten Is.	Arbutus/Wolfe's	6571	6	DEP	DEP	3	0.17	<0.25	Bluebelt		No change
5	5	b	O	Staten Is.	Arbutus/Wolfe's	6571	9	DEP	DEP	3	0.10	<0.25	Bluebelt		No change
5	5	b	O	Staten Is.	Arbutus/Wolfe's	6571	14	DEP	DEP	3	0.12	<0.25	Bluebelt		No change
5	5	b	O	Staten Is.	Arbutus/Wolfe's	6571	16	DEP	DEP	3	0.09	<0.25	Bluebelt		No change
5	5	b	O	Staten Is.	Arbutus/Wolfe's	6571	18	DEP	DEP	3	0.08	<0.25	Bluebelt		No change
5	5	b	O	Staten Is.	Arbutus/Wolfe's	6571	20	DEP	DEP	3	0.12	<0.25	Bluebelt		No change

#	B	P	O	Borough	Assess Area	Block	Lot	Juris	MGMT	CD	Acres	Acre Range	Land Use	Property Status	Recommendations
5	5	b	O	Staten Is.	Arbutus/Wolfe's	6571	22	DEP	DEP	3	0.08	<0.25	Bluebelt		No change
5	5	b	O	Staten Is.	Arbutus/Wolfe's	6571	25	DEP	DEP	3	0.24	<0.25	Bluebelt		No change
5	5	b	O	Staten Is.	Arbutus/Wolfe's	6571	30	DEP	DEP	3	0.08	<0.25	Bluebelt		No change
5	5	b	O	Staten Is.	Arbutus/Wolfe's	6571	32	DEP	DEP	3	0.11	<0.25	Bluebelt		No change
5	5	b	O	Staten Is.	Arbutus/Wolfe's	6571	34	DEP	DEP	3	0.09	<0.25	Bluebelt		No change
5	5	b	O	Staten Is.	Arbutus/Wolfe's	6571	37	DEP	DEP	3	0.10	<0.25	Bluebelt		No change
5	5	b	O	Staten Is.	Arbutus/Wolfe's	6571	39	DEP	DEP	3	0.14	<0.25	Bluebelt		No change
5	5	b	O	Staten Is.	Arbutus/Wolfe's	6571	41	DEP	DEP	3	0.09	<0.25	Bluebelt		No change
5	5	b	O	Staten Is.	Arbutus/Wolfe's	6573	1	DEP	DEP	3	0.14	<0.25	Bluebelt		No change
5	5	b	O	Staten Is.	Arbutus/Wolfe's	6573	3	DEP	DEP	3	0.08	<0.25	Bluebelt		No change
5	5	b	O	Staten Is.	Arbutus/Wolfe's	6573	5	DEP	DEP	3	0.11	<0.25	Bluebelt		No change
5	5	b	O	Staten Is.	Arbutus/Wolfe's	6573	7	DEP	DEP	3	0.14	<0.25	Bluebelt		No change
5	5	b	O	Staten Is.	Arbutus/Wolfe's	6573	10	DEP	DEP	3	0.16	<0.25	Bluebelt		No change
5	5	b	O	Staten Is.	Arbutus/Wolfe's	6573	13	DEP	DEP	3	0.09	<0.25	Bluebelt		No change
5	5	b	O	Staten Is.	Arbutus/Wolfe's	6573	15	DEP	DEP	3	0.09	<0.25	Bluebelt		No change
5	5	b	O	Staten Is.	Arbutus/Wolfe's	6573	17	DEP	DEP	3	0.17	<0.25	Bluebelt		No change
5	5	b	O	Staten Is.	Arbutus/Wolfe's	6573	20	DEP	DEP	3	0.13	<0.25	Bluebelt		No change
5	5	b	O	Staten Is.	Arbutus/Wolfe's	6573	27	DCAS	DRES	3	0.10	<0.25	Adj to Arbutus Creek		Transfer to DEP
5	5	b	O	Staten Is.	Arbutus/Wolfe's	6573	37	DEP	DEP	3	0.36	0.25 to 0.49	Bluebelt		No change
5	5	b	O	Staten Is.	Arbutus/Wolfe's	6573	47	DEP	DEP	3	0.28	0.25 to 0.49	Bluebelt		No change
5	5	b	O	Staten Is.	Arbutus/Wolfe's	6573	55	DEP	DEP	3	0.27	0.25 to 0.49	Bluebelt		No change
5	5	b	O	Staten Is.	Arbutus/Wolfe's	6576	1	DEP	DEP	3	0.21	<0.25	Bluebelt		No change
5	5	b	O	Staten Is.	Arbutus/Wolfe's	6576	5	DEP	DEP	3	0.08	<0.25	Bluebelt		No change
5	5	b	O	Staten Is.	Arbutus/Wolfe's	6576	7	DEP	DEP	3	0.21	<0.25	Bluebelt		No change
5	5	b	O	Staten Is.	Arbutus/Wolfe's	6576	12	DEP	DEP	3	0.08	<0.25	Bluebelt		No change
5	5	b	O	Staten Is.	Arbutus/Wolfe's	6576	42	DEP	DEP	3	0.07	<0.25	Bluebelt		No change
5	5	b	O	Staten Is.	Arbutus/Wolfe's	6576	44	DEP	DEP	3	0.12	<0.25	Bluebelt		No change
5	5	b	O	Staten Is.	Arbutus/Wolfe's	6576	46	DEP	DEP	3	0.07	<0.25	Bluebelt		No change
5	5	b	O	Staten Is.	Arbutus/Wolfe's	6580	1	DEP	DEP	3	0.29	0.25 to 0.49	Bluebelt		No change
5	5	b	O	Staten Is.	Arbutus/Wolfe's	6580	14	DEP	DEP	3	0.57	0.5 to 0.99	Bluebelt		No change
5	5	b	O	Staten Is.	Arbutus/Wolfe's	6580	22	DEP	DEP	3	0.03	<0.25	Bluebelt		No change
5	5	b	O	Staten Is.	Arbutus/Wolfe's	6580	73	DEP	DEP	3	0.16	<0.25	Bluebelt		No change
5	5	b	O	Staten Is.	Arbutus/Wolfe's	6580	124	DEP	DEP	3	1.02	1 to 9.99	Bluebelt		No change
5	5	b	O	Staten Is.	Arbutus/Wolfe's	6580	136	DEP	DEP	3	0.15	<0.25	Bluebelt		No change
5	5	b	O	Staten Is.	Arbutus/Wolfe's	6580	138	DEP	DEP	3	0.64	0.5 to 0.99	Bluebelt		No change
5	5	b	O	Staten Is.	Arbutus/Wolfe's	6580	166	DEP	DEP	3	0.47	0.25 to 0.49	Bluebelt		No change
5	5	b	O	Staten Is.	Arbutus/Wolfe's	6580	185	DEP	DEP	3	0.08	<0.25	Bluebelt		No change
5	5	b	O	Staten Is.	Arbutus/Wolfe's	6582	1	DEP	DEP	3	0.15	<0.25	Bluebelt		No change
5	5	b	O	Staten Is.	Arbutus/Wolfe's	6582	4	DEP	DEP	3	0.21	<0.25	Bluebelt		No change
5	5	b	O	Staten Is.	Arbutus/Wolfe's	6604	1	DEP	DEP	3	0.44	0.25 to 0.49	Bluebelt		No change
5	5	b	O	Staten Is.	Arbutus/Wolfe's	6604	12	DEP	DEP	3	0.32	0.25 to 0.49	Bluebelt		No change
5	5	b	O	Staten Is.	Arbutus/Wolfe's	6604	19	DEP	DEP	3	0.14	<0.25	Bluebelt		No change
5	5	b	O	Staten Is.	Arbutus/Wolfe's	6604	22	DEP	DEP	3	0.14	<0.25	Bluebelt		No change
5	5	b	O	Staten Is.	Arbutus/Wolfe's	6604	25	DEP	DEP	3	0.09	<0.25	Bluebelt		No change
5	5	b	O	Staten Is.	Arbutus/Wolfe's	6604	27	DEP	DEP	3	0.10	<0.25	Bluebelt		No change
5	5	b	O	Staten Is.	Arbutus/Wolfe's	6604	30	DEP	DEP	3	0.44	0.25 to 0.49	Bluebelt		No change
5	5	b	O	Staten Is.	Arbutus/Wolfe's	6604	41	DEP	DEP	3	0.09	<0.25	Bluebelt		No change
5	5	b	O	Staten Is.	Arbutus/Wolfe's	6604	43	DEP	DEP	3	0.09	<0.25	Bluebelt		No change
5	5	b	O	Staten Is.	Arbutus/Wolfe's	6604	45	DEP	DEP	3	0.09	<0.25	Bluebelt		No change
5	5	b	O	Staten Is.	Arbutus/Wolfe's	6604	47	DEP	DEP	3	0.14	<0.25	Bluebelt		No change
5	5	b	O	Staten Is.	Arbutus/Wolfe's	6604	50	DEP	DEP	3	0.09	<0.25	Bluebelt		No change
5	5	b	O	Staten Is.	Arbutus/Wolfe's	6604	52	DEP	DEP	3	0.09	<0.25	Bluebelt		No change

#	B	P	O	Borough	Assess Area	Block	Lot	Juris	MGMT	CD	Acres	Acre Range	Land Use	Property Status	Recommendations
5	5	b	O	Staten Is.	Arbutus/Wolfe's	6608	1	DEP	DEP	3	0.23	<0.25	Bluebelt		No change
5	5	b	O	Staten Is.	Arbutus/Wolfe's	6608	9	DEP	DEP	3	0.22	<0.25	Bluebelt		No change
5	5	b	O	Staten Is.	Arbutus/Wolfe's	6608	14	DEP	DEP	3	0.08	<0.25	Bluebelt		No change
5	5	b	O	Staten Is.	Arbutus/Wolfe's	6608	16	DEP	DEP	3	0.18	<0.25	Bluebelt		No change
5	5	b	O	Staten Is.	Arbutus/Wolfe's	6608	20	DEP	DEP	3	0.89	0.5 to 0.99	Bluebelt		No change
5	5	b	O	Staten Is.	Arbutus/Wolfe's	6608	40	DEP	DEP	3	0.09	<0.25	Bluebelt		No change
5	5	b	O	Staten Is.	Arbutus/Wolfe's	6608	60	DEP	DEP	3	0.18	<0.25	Bluebelt		No change
5	5	b	O	Staten Is.	Arbutus/Wolfe's	6608	64	DEP	DEP	3	0.54	0.5 to 0.99	Bluebelt		No change
5	5	b	O	Staten Is.	Arbutus/Wolfe's	6608	76	DEP	DEP	3	0.09	<0.25	Bluebelt		No change
5	5	b	O	Staten Is.	Arbutus/Wolfe's	6608	78	DEP	DEP	3	0.14	<0.25	Bluebelt		No change
5	5	b	O	Staten Is.	Arbutus/Wolfe's	6608	81	DEP	DEP	3	0.23	<0.25	Bluebelt		No change
5	5	b	O	Staten Is.	Arbutus/Wolfe's	6608	86	DEP	DEP	3	0.18	<0.25	Bluebelt		No change
5	5	b	O	Staten Is.	Arbutus/Wolfe's	6612	1	DEP	DEP	3	0.23	<0.25	Bluebelt		No change
5	5	b	O	Staten Is.	Arbutus/Wolfe's	6612	6	DEP	DEP	3	0.22	<0.25	Bluebelt		No change
5	5	b	O	Staten Is.	Arbutus/Wolfe's	6612	11	DEP	DEP	3	0.14	<0.25	Bluebelt		No change
5	5	b	O	Staten Is.	Arbutus/Wolfe's	6612	14	DEP	DEP	3	0.08	<0.25	Bluebelt		No change
5	5	b	O	Staten Is.	Arbutus/Wolfe's	6612	16	DEP	DEP	3	0.11	<0.25	Bluebelt		No change
5	5	b	O	Staten Is.	Arbutus/Wolfe's	6612	18	DEP	DEP	3	0.22	<0.25	Bluebelt		No change
5	5	b	O	Staten Is.	Arbutus/Wolfe's	6612	25	DEP	DEP	3	0.08	<0.25	Bluebelt		No change
5	5	b	O	Staten Is.	Arbutus/Wolfe's	6612	34	DEP	DEP	3	0.22	<0.25	Bluebelt		No change
5	5	b	O	Staten Is.	Arbutus/Wolfe's	6612	39	DEP	DEP	3	0.22	<0.25	Bluebelt		No change
5	5	b	O	Staten Is.	Arbutus/Wolfe's	6612	44	DEP	DEP	3	0.10	<0.25	Bluebelt		No change
5	5	b	O	Staten Is.	Arbutus/Wolfe's	6612	46	DEP	DEP	3	0.28	0.25 to 0.49	Bluebelt		No change
5	5	b	O	Staten Is.	Arbutus/Wolfe's	6612	52	DEP	DEP	3	0.14	<0.25	Bluebelt		No change
5	5	b	O	Staten Is.	Arbutus/Wolfe's	6612	60	DEP	DEP	3	0.19	<0.25	Bluebelt		No change
5	5	b	O	Staten Is.	Arbutus/Wolfe's	6612	66	DEP	DEP	3	0.68	0.5 to 0.99	Bluebelt		No change
5	5	b	O	Staten Is.	Arbutus/Wolfe's	6612	82	DEP	DEP	3	0.23	<0.25	Bluebelt		No change
5	5	b	O	Staten Is.	Arbutus/Wolfe's	6612	89	DEP	DEP	3	0.23	<0.25	Bluebelt		No change
5	5	b	O	Staten Is.	Arbutus/Wolfe's	6612	94	DEP	DEP	3	0.14	<0.25	Bluebelt		No change
5	5	b	O	Staten Is.	Arbutus/Wolfe's	6612	97	DEP	DEP	3	0.09	<0.25	Bluebelt		No change
5	5	b	O	Staten Is.	Arbutus/Wolfe's	6612	99	DEP	DEP	3	0.19	<0.25	Bluebelt		No change
5	5	b	O	Staten Is.	Arbutus/Wolfe's	6612	103	DEP	DEP	3	0.08	<0.25	Bluebelt		No change
5	5	b	O	Staten Is.	Arbutus/Wolfe's	6613	1	DOE	DOE	3	20.06	10 to 50	Tottenville HS		No change
Arbutus/Wolfe's Count															

4.2.1.6 Charleston

Recommended Action for Property

The Charleston Assessment Area contains 19 lots; two are recommended for Special Review, one for transfer to OPRHP. The other sixteen lots, many of which are described as not containing wetlands, are to remain under current jurisdiction. The sites are located between the Arthur Kill and either side of the West Shore Expressway in Staten Island. Each lot was reviewed and the results are as follows:

- Block 7105 Lots 11 (2.1 acres) and 300 (.01 acres) should potentially be transferred to the DPR pending a Special Review. According to DCAS these are forested wetlands in good condition.
- If not already a state park property, Block 7371 Lot 17 (0.09 acres) is recommended for transfer to the New York State Office of Parks, Recreation, and Historic Preservation (OPRHP). This lot appears to be within the footprint of Clay Pits Pond State Preserve and would be best managed as a continuous state-owned property.
- Block 7315 Lot 7 contains two public elementary schools and is therefore not available for transfer.
- Block 7529 Lots 1, 12, 24, and 26 are not recommended for transfer at this time. These wetland properties are not adjacent to other parkland and would not make a cohesive and easily manageable wetlands complex unless the private property to the south (Block 7515 Lot 200) could also be acquired. In addition Block 7529 lot 26 appears to contain a building.
- Block 7528 Lots 1, 9, 12, 17, 90, 93, and 96 are not recommended for transfer at this time. These lots are scattered around a partially developed block and do not appear to contain wetlands. In addition, they are not adjacent to other parkland and would not be easily manageable.
- Block 7094 Lot 173, Block 7267 Lot 329, and Block 7105 Lot 684 are not recommended for transfer at this time. These lots do not appear to contain wetlands. In addition, they are not adjacent to other parkland and would not be easily manageable.
- Block 7094 Lot 74 should not be transferred to DPR. This property is managed by DOT and is needed by this agency. The lot does not appear to contain wetlands.

CHARLESTON ASSESSMENT AREA

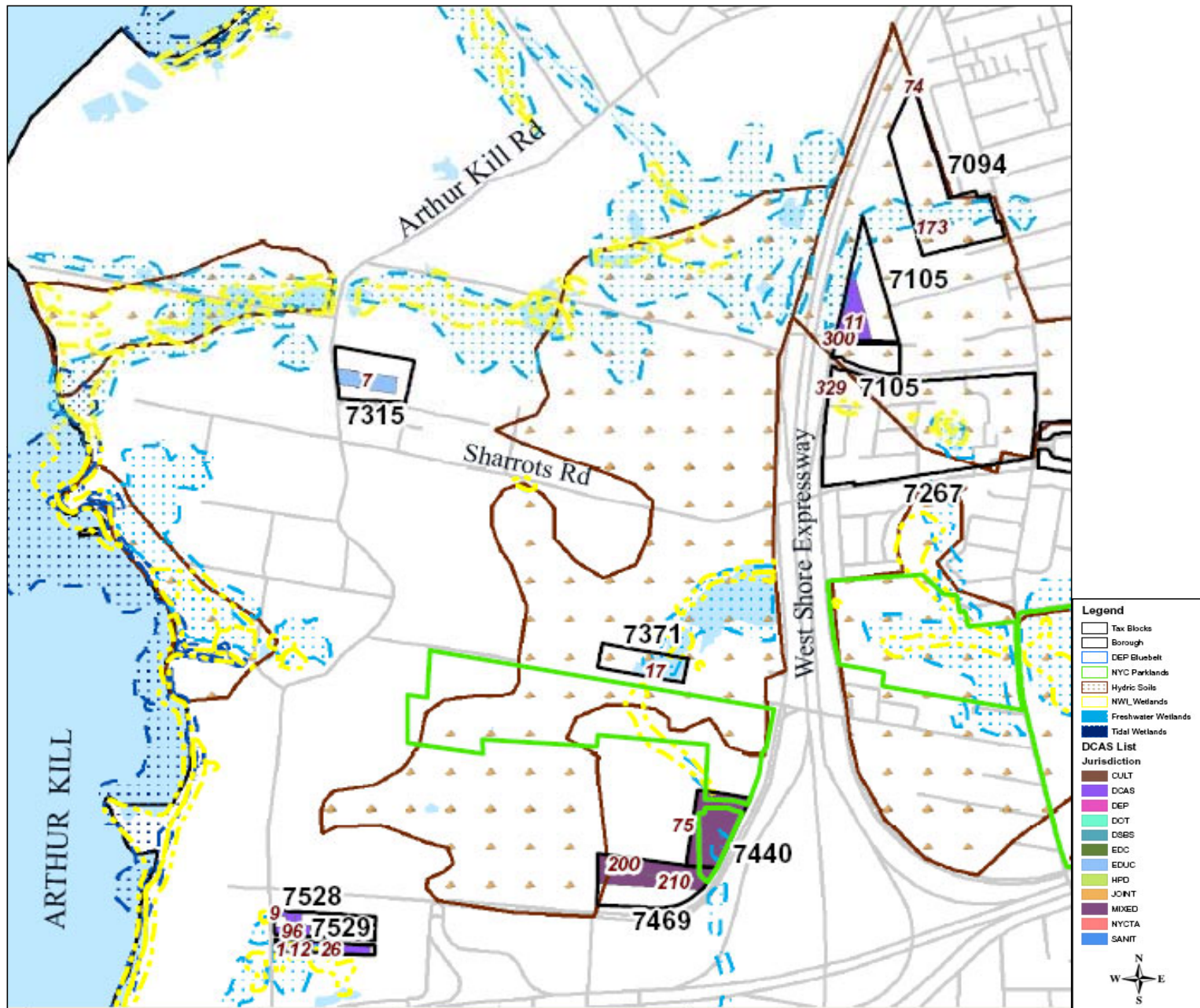

This map is limited by the accuracy of its source data and is intended for illustrative use only.

19

4.2.1.7 Jack's Pond and Wood Duck Pond

Recommended Action for Property

There are 21 properties in the Jack's Pond and Wood Duck Pond Assessment Area. Of these, 14 are part of the Bluebelt program and should remain under DEP jurisdiction. In addition, Richmond Creek Bluebelt properties (not mapped or listed) should remain under DEP jurisdiction as part of the Bluebelt.

Two very large properties are under joint jurisdiction. The Sea View Hospital (Block 955 Lot 1, 227 acres) and the adjacent New York Farm Colony (Block 1955 Lot 1, 96 acres) are just north of La Tourette Park and southeast of Willowbrook Park allowing for a large contiguous open space combined with some mixed land-use. No Change is recommended for the former, while Transfer to EDC is recommended for the latter.

Located between La Tourette Park and Great Kills Park, three lots on Tanglewood Drive (between 1 and 10 acres in size) had encroachments and were recommended for No Change.

Historic Richmond Town's single lot (Block 4444 Lot 35, 10 acres) located within the Assessment Area near the south side of La Tourette Park, is under Department of Cultural Affairs (DCA) jurisdiction and management and is recommended for No Change. The extent of wetlands on these properties was not determined.

Site Characteristics and History

The two Bluebelt assemblages were created in the early 1990's when the program was established; however, each contain a number of properties that DEP purchased as part of the Bluebelt land acquisition program. DEP's ongoing field management program protects and enhances the wetland resources found at both sites.

Environmental Criteria: Summary Description

Jack's Pond and Wood Duck Pond properties listed contain important wetland resources such as open water, emergent marshes and adjacent wet wooded areas. The ACOE and the DEC regulate these properties as freshwater wetlands. Their preservation is vital to proper functioning of the Bluebelt drainage system. As part of the Bluebelt, these properties provide major stormwater benefits in terms of quantity control and enhancement of water quality. These neighborhood open spaces provide habitat for avian, aquatic and some terrestrial species. The completed Phase I Site Assessment found no contamination within the properties tested.

Technical Criteria: Summary Description

These wetlands can be properly preserved and managed as part of the DEP Bluebelt program, as they have been for the last decade.

Economic Criteria: Summary Description

The site does not have economic development potential due to the presence of regulated freshwater wetlands.

Legal Criteria: Summary Description

There are no legal impediments to the continued management of these City-owned wetland properties by the DEP as part of the Staten Island Bluebelt system.

JACK'S POND AND WOOD DUCK POND ASSESSMENT AREA

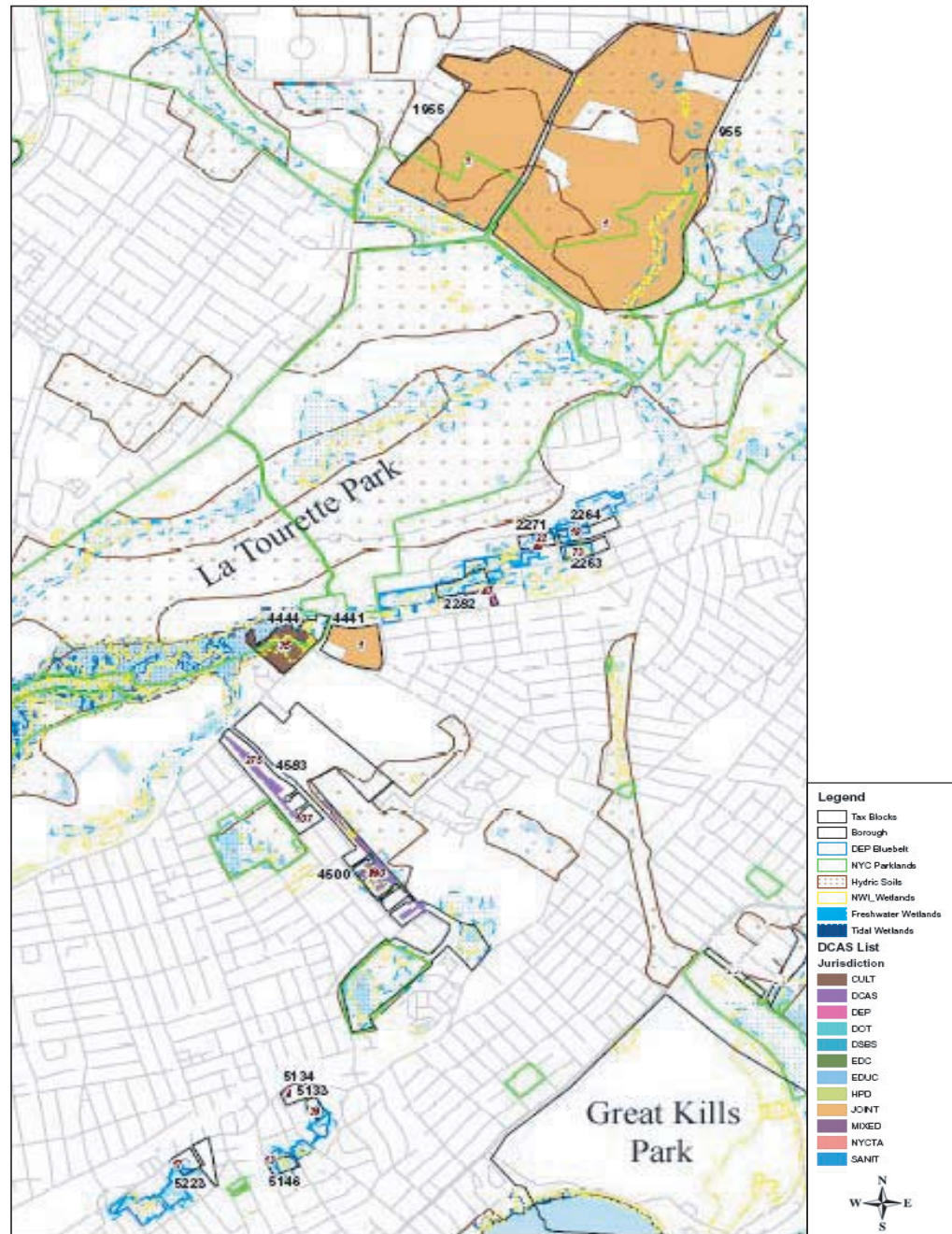

This map is limited by the accuracy of its source data and is intended for illustrative use only.

21

4.2.1.8 Lemon Creek

Recommended Action for Property

All except one of the 27 Lemon Creek Assessment Area properties are recommended for No Change in jurisdiction or management. Of the latter, 23 are under the jurisdiction of DEP as part of the Lemon Creek Bluebelt, one is an elementary school, one is compromised, and one is part of an unbuilt street bed.

The exception, Block 6760 Lot 4 located between Woodvale and Menee Avenue near Amboy Road, is listed as Special Review. Block 6760 Lot 4 is currently in the portfolio of the DOT and contains Staten Island Railway tracks as well as palustrine wetlands. While it is recommended for No Change, DEP is willing to take jurisdiction of the property if DOT agrees to relinquish its jurisdiction. This is because Lemon Creek passes under the railroad tracks via a culvert located within the property and the woodlands on either side.

Block 6940 Lot 38, under DCAS jurisdiction is located between the ends of Vogel and Boynton Avenues. The site has been compromised and is quite possibly not a wetland any longer.

Site Characteristics and History

The Bluebelt sites are City-owned properties under the jurisdiction of DEP since the mid-1990's. Over the years, DEP has completed a number of capital projects which have improved the drainage network in this Bluebelt while protecting and enhancing the wetland resources there. DEP's ongoing field management program keeps these lands and drainage facilities in good repair.

Environmental Criteria: Summary Description

The Lemon Creek properties have important wetland resources including the stream channel, adjacent floodplain areas, ponds with emergent marshes and wet woods within the riparian corridor. The ACOE and the DEC regulate these properties as freshwater wetlands. Their preservation is vital to the proper functioning of the Bluebelt drainage system. As part of the Bluebelt, these properties provide major stormwater benefits in terms of reducing water quantity and increasing water quality downstream. The sites also support aquatic and terrestrial wildlife which use the Bluebelt as a corridor to travel between larger natural areas. The wetlands are utilized by the public for use as areas for passive recreation, education and research. The completed Phase I Site Assessment found no contamination within these properties.

A small ditch that once ran through Block 6940 Lot 38 has since been diverted as part of a Bluebelt wetland restoration project. DEC should be consulted about the present wetland mapping on this property. The property currently under the jurisdiction of DOT (Block 6760 Lot 4) has little natural resource value since it is occupied by the railroad tracks. The Lemon Creek culvert on that property is a vital hydraulic structure in the Bluebelt drainage system.

Technical Criteria: Summary Description

These wetlands can be properly preserved and managed as part of the DEP Bluebelt program, as they have been for the last decade.

Economic Criteria: Summary Description

The site does not have economic development potential because of the extensive wetland mapping.

Legal Criteria: Summary Description

There are no legal impediments to the continued management of these City-owned wetland properties by the DEP as part of the Staten Island Bluebelt system.

LEMON CREEK ASSESSMENT AREA

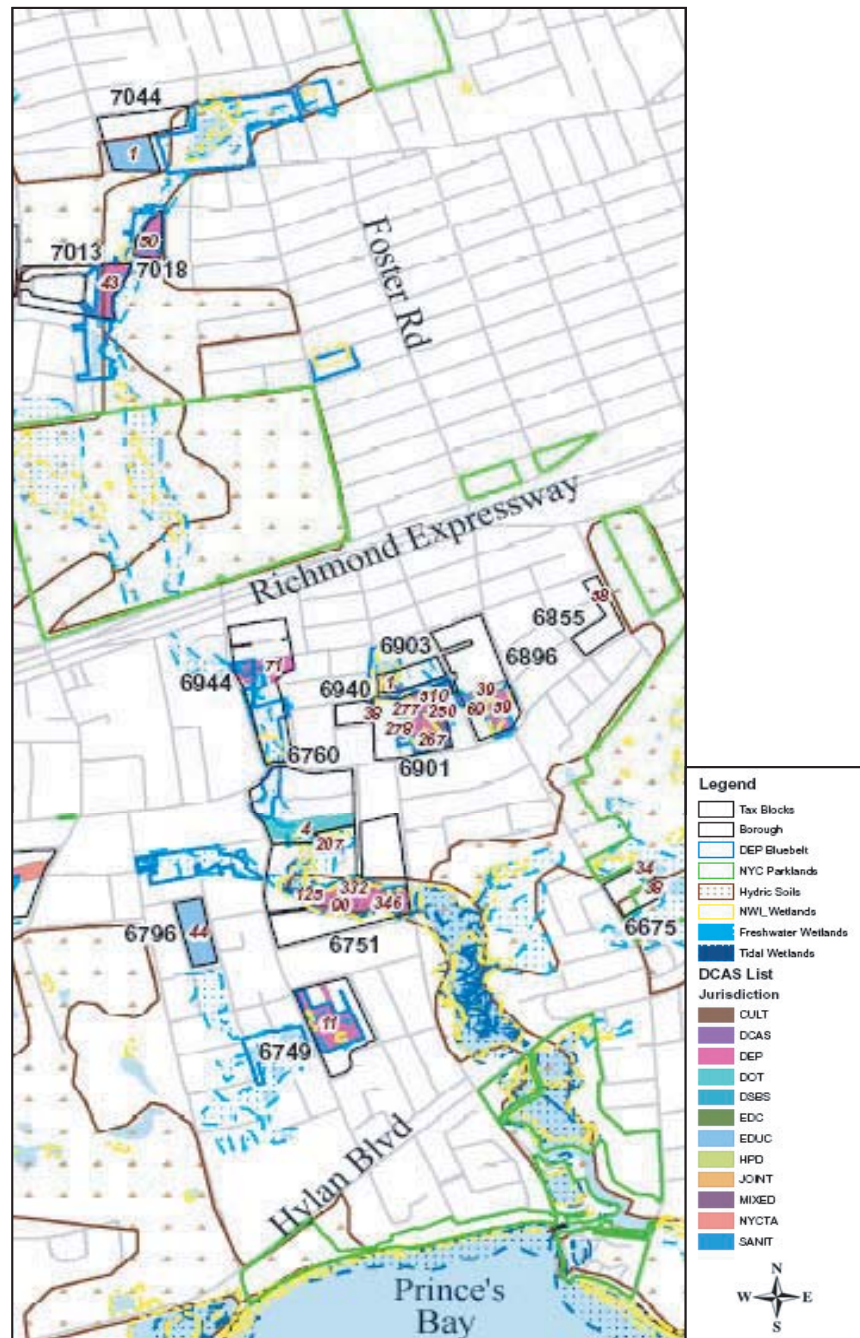

This map is limited by the accuracy of its source data and is intended for illustrative use only.

[illegible]

4.2.1.9 Oakwood Beach

Recommended Action for Property

The Oakwood Beach Assessment Area includes 17 properties. Except for four DEP sites that are part of the Oakwood Beach WPCP, all are under DCAS jurisdiction. No change is recommended for 12 of the sites including those associated with the WPCP. One site (0.1 acre) is recommended for transfer to DOT. DEP has requested four additional small properties to add to the Oakwood Beach Bluebelt for a total of 0.14 acres. Requests for the transfer of properties to the Bluebelt require DCP Commission's approval of DEP's ULURP application as described below.

Site Characteristics and History

Regarding the DEP request for four sites, these will be part of a major initiative to create the Oakwood Beach Bluebelt in this eastern section of the mid-Island area of Staten Island. This Bluebelt serves a tributary watershed area of approximately 1,038 acres. The Bluebelt consists of 60 acres of privately owned land, 27 acres of mapped but unbuilt street beds, and 55 acres of City-owned land. Altogether this Bluebelt amounts to a total of 142 acres. The DCP Commission approved DEP's ULURP application on May 10, 2006. That approval authorizes the acquisition of private property and mapped but unbuilt street beds. The ULURP approval also allows the site selection of City-owned land under the jurisdiction of DCAS. This acquisition is in the process of being completed.

Environmental Criteria: Summary Description

Oakwood Beach wetlands included in this Bluebelt are one of the major remaining wetland complexes in the mid-Island part of Staten Island. The wetland resources there include two main stream channels, one originating in Great Kills Park and the other originating north of the Oakwood Beach Sewage Treatment Plant.

Large stands of *Phragmites* are located on the sites and currently provide limited habitat for avian and some aquatic and terrestrial animals. They filter stormwater, thereby providing water quality improvements within the area. The ACOE and DEC regulate these sites as freshwater wetlands. The Bluebelt does present an opportunity for further wetland enhancements because the *Phragmites* monoculture can be converted into wetlands with greater biodiversity. Their restoration and preservation increases the function and value of the Bluebelt wetland drainage system. The DEP has prepared engineering feasibility and cost/benefit studies to establish the practicality and cost effectiveness of the system. The Bluebelt provides protection for coastal areas from hurricanes by slowing storm surges and minimizing the number of people in harm's way. The Phase I and Phase II environmental site assessments have been completed.

Technical Criteria: Summary Description

There has been strong support shown during ULURP process for the transfer of these listed properties to the DEP. DEP also has the budget and capability to adequately restore and maintain the properties.

Economic Criteria: Summary Description

The area has limited housing development potential because of the existing wetland regulations and flooding problems resulting from the lack of infrastructure.

Legal Criteria: Summary Description

There are no legal constraints stopping the transfer of City-owned wetland property to the DEP for the Oakwood Beach Bluebelt.

OAKWOOD BEACH ASSESSMENT AREA

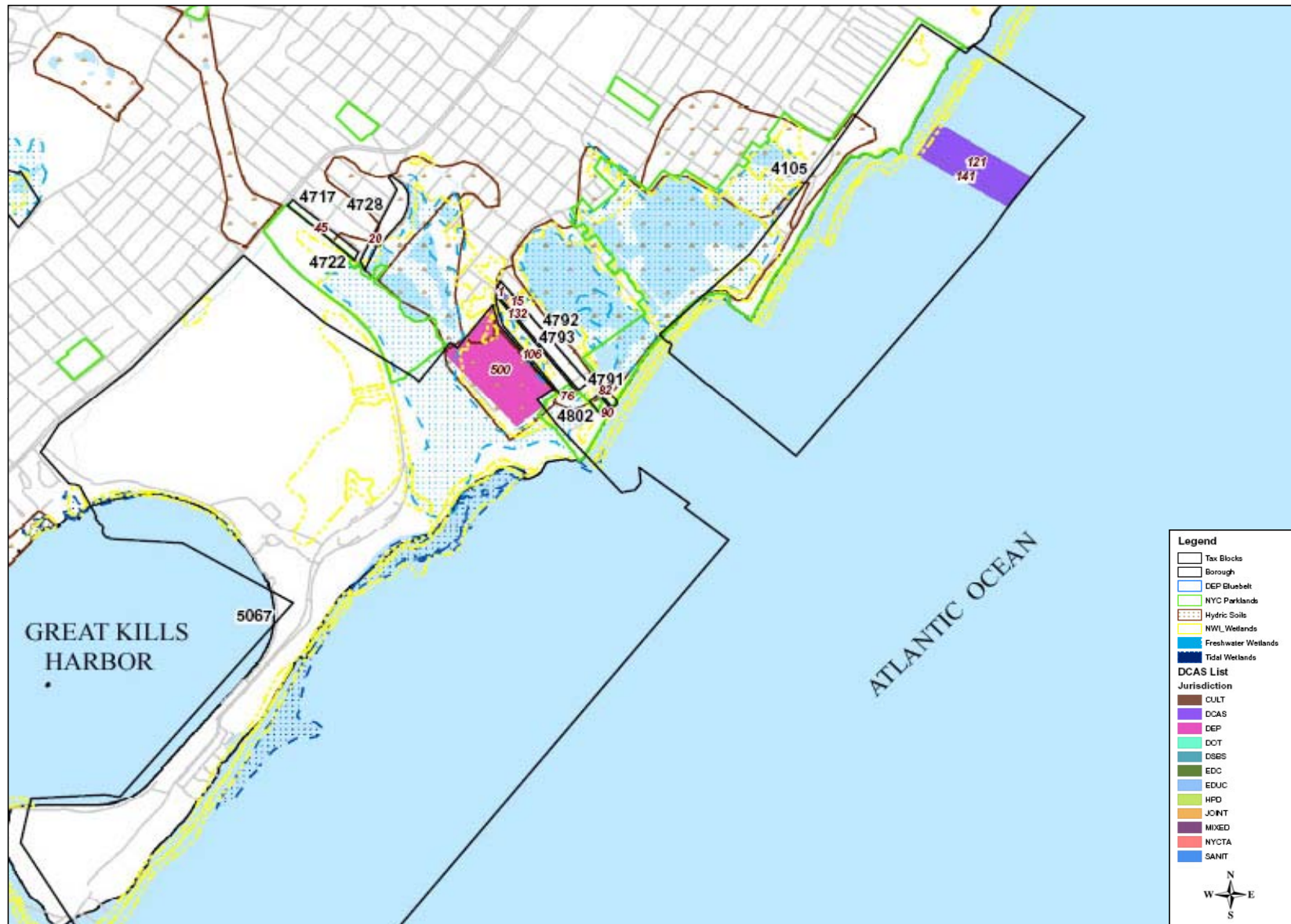

This map is limited by the accuracy of its source data and is intended for illustrative use only.

#	B	P	O	Borough	Assess Area	Block	Lot	Juris	MGMT	CD	Acres	Acre Range	Land Use	Property Status	Recommendations
9	5	b	O	Staten Is.	Oakwood Beach	4105	121	DCAS	DRES	95	12.77	10 to 50	Isolated/LUW		No change
9	5	b	O	Staten Is.	Oakwood Beach	4105	141	DCAS	DRES	95	3.25	1 to 9.99	Isolated/LUW		No change
9	5	b	O	Staten Is.	Oakwood Beach	4717	69	DCAS	DRES	3	0.10	<0.25	Small, wetland extent ND		Transfer to DOT
9	5	b	O	Staten Is.	Oakwood Beach	4722	45	DCAS	DRES	3	0.05	<0.25	street bed		No change
9	5	b	O	Staten Is.	Oakwood Beach	4728	20	DCAS	DRES	3	0.11	<0.25	Street end, unmapped, compromised/paved		No change
9	5	b	O	Staten Is.	Oakwood Beach	4791	46	DCAS	DRES	95	0.03	<0.25	Adj to park, requested by DEP		Transfer to DEP
9	5	b	O	Staten Is.	Oakwood Beach	4791	58	DCAS	DRES	3	0.004	<0.25	Adj to park		No change
9	5	b	O	Staten Is.	Oakwood Beach	4791	82	DCAS	DRES	3	0.03	<0.25	Adj to park		No change
9	5	b	O	Staten Is.	Oakwood Beach	4792	1	DEP	DEP	3	0.21	<0.25	WPCP		No change
9	5	b	O	Staten Is.	Oakwood Beach	4792	15	DEP	DEP	3	0.30	0.25 to 0.49	WPCP		No change
9	5	b	O	Staten Is.	Oakwood Beach	4792	132	DEP	DEP	3	0.69	0.5 to 0.99	WPCP		No change
9	5	b	O	Staten Is.	Oakwood Beach	4793	76	DCAS	DRES	3	0.04	<0.25	Adj to park		No change
9	5	b	O	Staten Is.	Oakwood Beach	4793	106	DCAS	DRES	3	0.09	<0.25	Adj to park		No change
9	5	b	O	Staten Is.	Oakwood Beach	4802	21	DCAS	DRES	95	0.04	<0.25	Adj to park, requested by DEP		Transfer to DEP
9	5	b	O	Staten Is.	Oakwood Beach	4802	22	DCAS	DRES	95	0.04	<0.25	Adj to park, requested by DEP		Transfer to DEP
9	5	b	O	Staten Is.	Oakwood Beach	4802	90	DCAS	DRES	95	0.03	<0.25	Adj to park, requested by DEP		Transfer to DEP
9	5	b	O	Staten Is.	Oakwood Beach	5067	500	DEP	DEP	3	23.02	10 to 50	WPCP		No change
Oakwood Beach Count															

4.2.1.10 Page Avenue

Recommended Action for Property

There are 33 individual lots in the Page Avenue Assessment Area. Nearby Mill Creek properties are included in this group as well. All but two are recommended for No Change. Block 7752 Lot 50 (0.8 acres) and Block 7826 Lot 154 (0.6 acres) are recommended for Special Review. The former is under joint jurisdiction and is adjacent to parkland, the latter is under HPD jurisdiction.

Nineteen of the properties recommended for No Change are part of the DEC Bluebelt program. Seven properties along Page Avenue and Mill Creek recommended for No Change are being maintained as ballfields and are under the jurisdiction of the DCAS (see aerial photograph). The parts of Block 7730 Lots 1, 10 and 60 beyond the outfield fence which contain wetlands are recommended for Special Review.

Site Characteristics and History

The Bluebelt properties are dispersed in the area near Page Avenue and Mill Creek. These City-owned properties have been under the jurisdiction of DEP since the late 1990's when this Bluebelt assemblage was created. This Bluebelt also contains a number of properties that DEP purchased as part of the Bluebelt land acquisition program. At the present time, DEP is working on a number of capital projects which will improve the drainage network while protecting and enhancing the wetland resources there. DEP's ongoing field management program keeps the lands in good condition.

The ball field properties, located at Hylan Boulevard and Page Avenue, are used mostly by the Babe Ruth Baseball League. Two baseball diamonds occupy the site along with parking lots and buildings ancillary to the youth baseball activities. DCAS is the managing agency for these City-owned properties because the DPR cannot own fields that can only be used by one particular league. In the case of these fields, the Babe Ruth league has exclusive use of the facility in exchange for assuming responsibility to maintain it.

Environmental Criteria: Summary Description

The Mill Creek properties listed contain important wetland resources such as small areas of open water, emergent marshes and adjacent wet wooded areas. These properties, located across the street from Long Pond Park, contain areas subject to flooding and are within the coastal zone. The ACOE and DEC regulate these properties as freshwater wetlands. Their preservation is vital to proper functioning of the Bluebelt drainage system. As part of the Bluebelt, these properties provide major stormwater benefits in terms of quantity control and enhancement of water quality. They also support terrestrial and aquatic wildlife due to the large natural area protected. The completed Phase I Site Assessment found no contamination within the properties tested.

The Page Avenue properties include important wetlands located on the east side of the ballfields. These wetlands are just beyond the outfield fence of the ball field that is the farthest from Hylan

Boulevard. The wetland area was restored by the DOE as a palustrine wetland (wet forest) with several vernal pools in order to mitigate the wetland impacts of the construction of P.S. 6 on the other side of Hylan Boulevard. That mitigation project was conducted as a condition of permits issued by DEC and completed under DEC input and approval.

Technical Criteria: Summary Description

The DEP jurisdictional wetlands can be properly preserved and managed as part of the DEP Bluebelt program, as they have been for the last decade.

It should be noted that Block 7728 just to the south of the restored wetlands on the ball field site is already under DPR jurisdiction as part of Conference House Park (and therefore not in the inventory). The nearby wetland mitigation site should also be transferred to DPR and added to Conference House Park.

Economic Criteria: Summary Description

The two properties listed for Special Review do not have economic development potential because of the extensive wetland mapping.

Legal Criteria: Summary Description

There are no legal impediments to the continued management of the City-owned wetland Bluebelt sites by the DEP.

DCAS currently leases all of Block 7730 (six lots) and 7734 (one lot) to the baseball league, including the area restored as a mitigation site for wetland impacts at P.S. 6. That lease may preclude the transfer of the wetlands to the DPR. While currently No Change is recommended, when the lease is renewed there may be an opportunity to separate the wetland part of the site from the ball fields and to effect their transfer.

PAGE AVENUE ASSESSMENT AREA

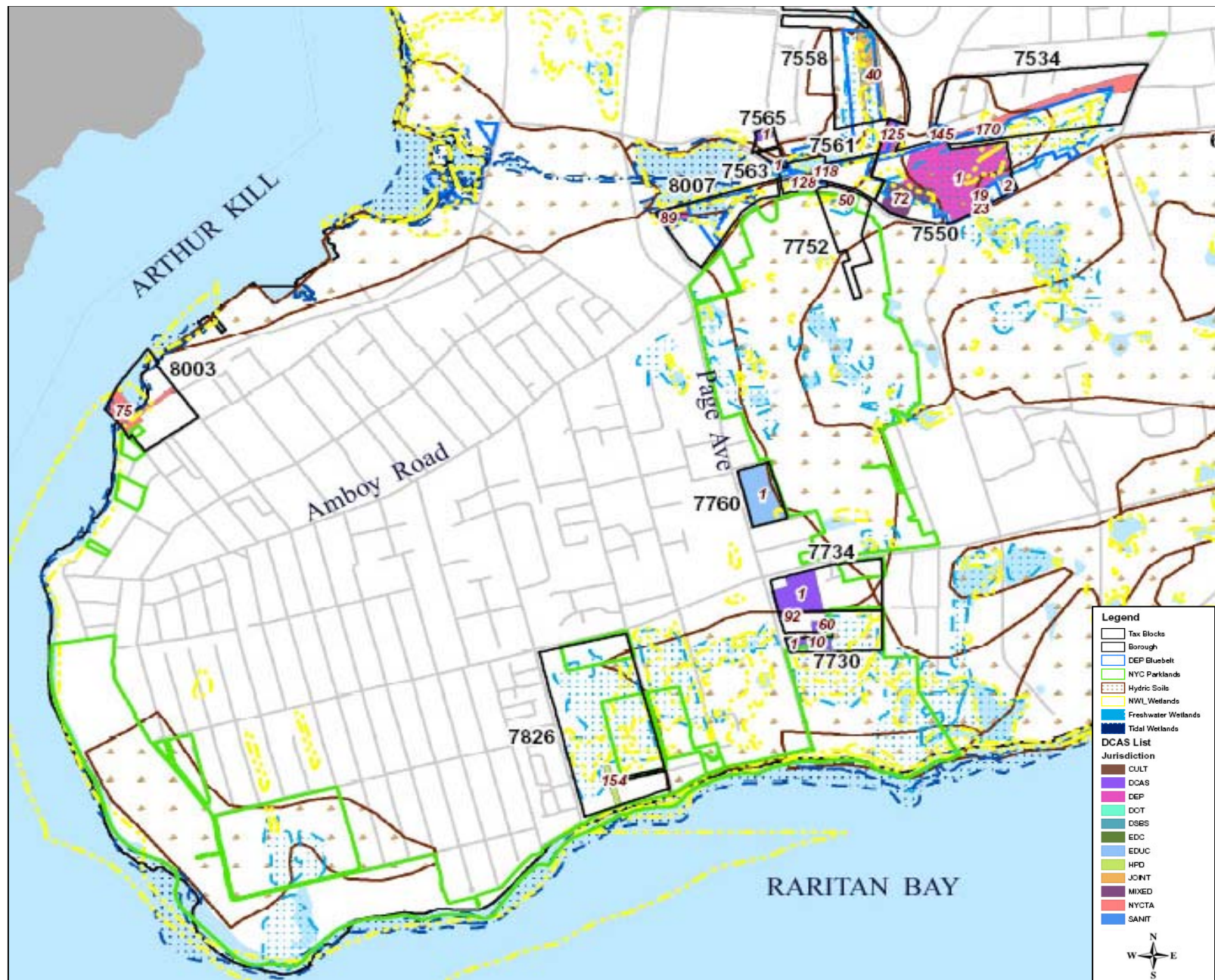

This map is limited by the accuracy of its source data and is intended for illustrative use only.

33

4.2.1.11 South Beach

Recommended Action for Property

The South Beach Assessment Area covers the larger neighborhoods of South Beach and Midland Beach and includes 82 individual properties. Based on requests from DEP most are recommended for transfer to DEP. Size of sites is small; they are less than 0.5 acre in size with many that are under 0.1 acres in size. Twelve sites are recommended for No Change including a school, street bed, an isolated site, and compromised sites. The one site under Special Review is 9.0 acres in size and is adjacent to existing parkland.

The DEP requested properties should be transferred as per the DCP Commission's approval of DEP's ULURP application, described below.

Site Characteristics and History

DEP is undertaking a major initiative to create the South Beach Bluebelt in that part of the mid-Island area of Staten Island. The watershed served by this Bluebelt is about 1,450 acres in size. The Bluebelt itself consists of 35 acres of privately owned land, 15 acres of mapped but unbuilt streets and 10 acres of City-owned land. Altogether the South Beach Bluebelt amounts to 60 acres. DEP's ULURP application was approved on April 27, 2005. That approval by the DCP Commission authorized the City to acquire private property and mapped but unbuilt street beds and to site select City-owned land. This acquisition is in the process of being completed.

Environmental Criteria: Summary Description

The South Beach and Midland Beach wetlands are among the major remaining wetland complexes in the mid-Island part of Staten Island. DEP is undertaking a major initiative to create the New Creek Bluebelt in the Midland Beach neighborhood. This Bluebelt serves a tributary watershed area of approximately 2,184 acres. This Bluebelt consists of 70 acres of privately owned land, 16 acres of mapped but unbuilt streets, 13 acres of parkland, and 11 acres of City-owned land in the DCAS portfolio. Altogether this Bluebelt amounts to 110 acres. The DCP Commission approved DEP's ULURP application on February 11, 2004. That approval authorizes the acquisition of private property and mapped but unbuilt street beds. The ULURP approval also allows the site selection of City-owned land under the jurisdiction of DCAS. This acquisition is in the process of being completed.

While additional information is being gathered by DEP to establish the South Beach Bluebelt, wetlands include stands of *Phragmites*, a pond, and smaller areas of open water. The sites provide habitat for avian and some aquatic and terrestrial animals. In addition, *Phragmites* filters stormwater, thereby providing water quality improvements within the area. The ACOE and DEC regulate these properties as freshwater wetlands. Their restoration and preservation is vital to proper functioning of the Bluebelt drainage system. DEP has prepared engineering feasibility and cost/benefit studies to establish the practicality and cost effectiveness of the system. The Bluebelt provides protection for coastal areas from hurricanes by slowing surges and minimizing the number of people in harm's way. The Bluebelt does present an opportunity for wetland

restoration because the *Phragmites* monoculture can be converted into wetlands with greater biodiversity. The Phase I environmental site assessment has been completed, and the Phase II assessment is currently underway.

Technical Criteria: Summary Description

There has been strong support shown by both the South Beach and Midland Beach communities during the ULURP process for the transfer of listed properties to DEP. DEP also has the budget and capability to adequately restore and maintain the properties.

Economic Criteria: Summary Description

The area has limited housing development potential because of the extent of wetlands, flooding problems, and resulting lack of infrastructure.

Legal Criteria: Summary Description

There are no legal constraints stopping the transfer of City-owned wetland property to DEP for the Bluebelt sites.

SOUTH BEACH ASSESSMENT AREA

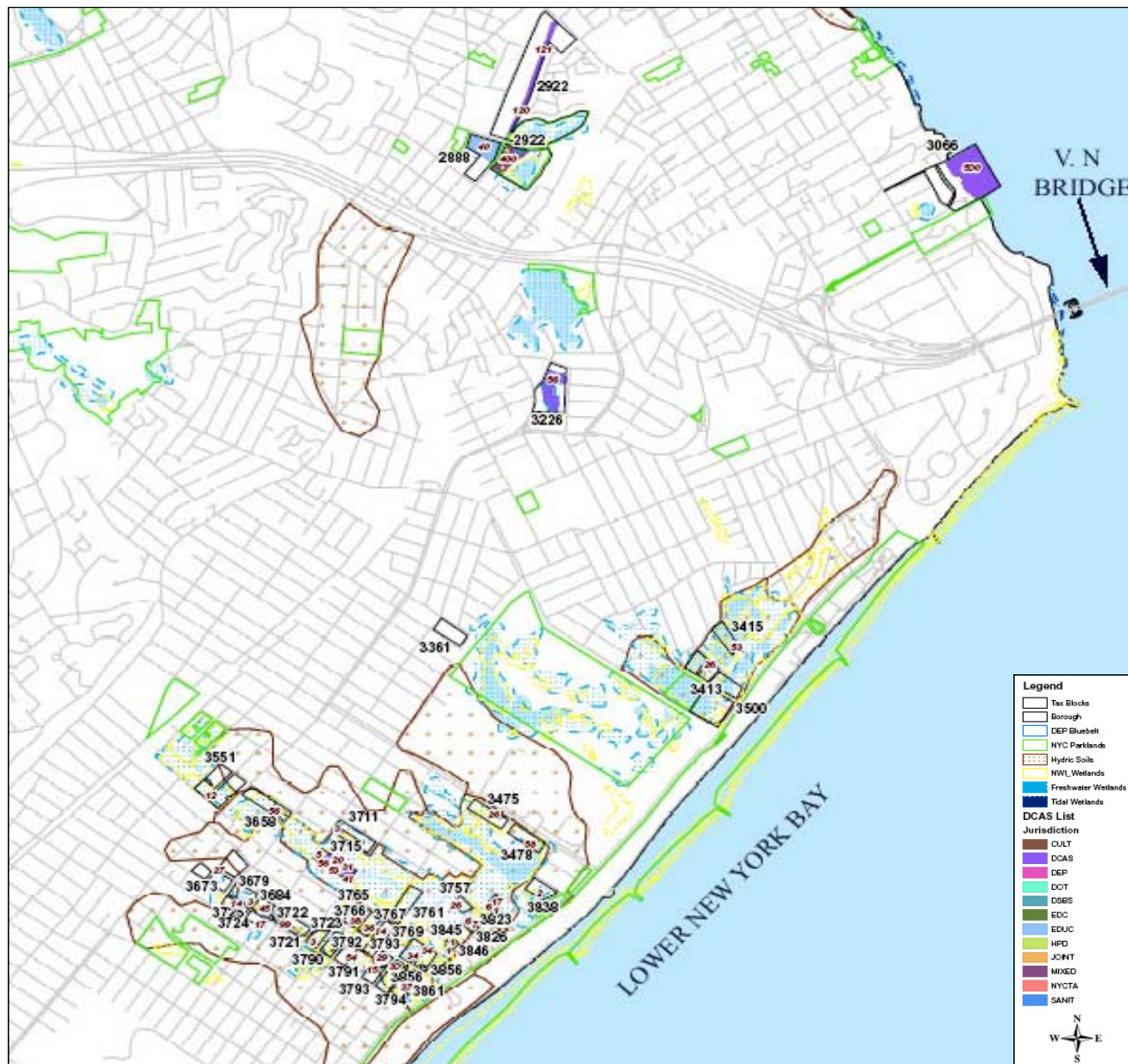

This map is limited by the accuracy of its source data and is intended for illustrative use only.

#	B	P	O	Borough	Assess Area	Block	Lot	Juris	MGMT	CD	Acre	Acre Range	Land Use	Property Status	Recommendations
11	5	b	O	Staten Is.	South Beach	2888	40	DOE	DOE	1	2.91	1 to 9.99	PS 57		No change
11	5	b	O	Staten Is.	South Beach	2922	120	DCAS	DRES	1	1.67	1 to 9.99	Common open space		No change
11	5	b	O	Staten Is.	South Beach	2922	121	DCAS	DRES	1	1.75	1 to 9.99	Common open space		No change
11	5	b	O	Staten Is.	South Beach	3066	500	DCAS	DRES	1	8.98	1 to 9.99	Adj to Arthur Von Briesen Park		Special Review
11	5	b	O	Staten Is.	South Beach	3226	56	DCAS	DRES	2	3.39	1 to 9.99	Requested by DEP		Transfer to DEP
11	5	b	O	Staten Is.	South Beach	3361	69	DCAS	DRES	2	0.03	<0.25	Compromised		No change
11	5	b	O	Staten Is.	South Beach	3413	26	DCAS	DRES	2	0.04	<0.25	Compromised		No change
11	5	b	O	Staten Is.	South Beach	3415	53	DCAS	DRES	2	0.13	<0.25	Requested by DEP		Transfer to DEP
11	5	b	O	Staten Is.	South Beach	3475	26	DEP	DEP	2	0.08	<0.25	Needs more research		No change
11	5	b	O	Staten Is.	South Beach	3478	58	DCAS	DRES	2	0.20	<0.25	Isolated		No change
11	5	b	O	Staten Is.	South Beach	3500	200	DCAS	DRES	2	0.01	<0.25	Requested by DEP		Transfer to DEP
11	5	b	O	Staten Is.	South Beach	3551	12	DCAS	DRES	2	0.10	<0.25	Requested by DEP		Transfer to DEP
11	5	b	O	Staten Is.	South Beach	3658	56	DCAS	DRES	2	0.06	<0.25	Requested by DEP		Transfer to DEP
11	5	b	O	Staten Is.	South Beach	3673	16	DCAS	DRES	2	0.03	<0.25	Compromised		No change
11	5	b	O	Staten Is.	South Beach	3679	27	DCAS	DRES	2	0.07	<0.25	street bed		No change
11	5	b	O	Staten Is.	South Beach	3684	3	DCAS	DRES	2	0.04	<0.25	Isolated		No change
11	5	b	O	Staten Is.	South Beach	3711	3	DEP	DEP	2	0.15	<0.25	Pump station (Mason Avenue)		No change
11	5	b	O	Staten Is.	South Beach	3711	133	DCAS	DRES	2	0.01	<0.25	Compromised/not tagged correctly		No change
11	5	b	O	Staten Is.	South Beach	3715	1	DCAS	DRES	2	0.08	<0.25	Requested by DEP		Transfer to DEP
11	5	b	O	Staten Is.	South Beach	3715	5	DCAS	DRES	2	0.17	<0.25	Requested by DEP		Transfer to DEP
11	5	b	O	Staten Is.	South Beach	3715	12	DCAS	DRES	2	0.16	<0.25	Requested by DEP		Transfer to DEP
11	5	b	O	Staten Is.	South Beach	3715	16	DCAS	DRES	2	0.18	<0.25	Requested by DEP		Transfer to DEP
11	5	b	O	Staten Is.	South Beach	3715	20	DCAS	DRES	2	0.11	<0.25	Requested by DEP		Transfer to DEP
11	5	b	O	Staten Is.	South Beach	3715	22	DCAS	DRES	2	0.12	<0.25	Requested by DEP		Transfer to DEP
11	5	b	O	Staten Is.	South Beach	3715	25	DCAS	DRES	2	0.15	<0.25	Requested by DEP		Transfer to DEP
11	5	b	O	Staten Is.	South Beach	3715	28	DCAS	DRES	2	0.11	<0.25	Requested by DEP		Transfer to DEP
11	5	b	O	Staten Is.	South Beach	3715	31	DCAS	DRES	2	0.10	<0.25	Requested by DEP		Transfer to DEP
11	5	b	O	Staten Is.	South Beach	3715	34	DCAS	DRES	2	0.14	<0.25	Requested by DEP		Transfer to DEP
11	5	b	O	Staten Is.	South Beach	3715	37	DCAS	DRES	2	0.09	<0.25	Requested by DEP		Transfer to DEP
11	5	b	O	Staten Is.	South Beach	3715	39	DCAS	DRES	2	0.12	<0.25	Requested by DEP		Transfer to DEP
11	5	b	O	Staten Is.	South Beach	3715	41	DCAS	DRES	2	0.13	<0.25	Requested by DEP		Transfer to DEP
11	5	b	O	Staten Is.	South Beach	3715	45	DCAS	DRES	2	0.38	0.25 to 0.49	Requested by DEP		Transfer to DEP
11	5	b	O	Staten Is.	South Beach	3715	53	DCAS	DRES	2	0.13	<0.25	Requested by DEP		Transfer to DEP
11	5	b	O	Staten Is.	South Beach	3715	56	DCAS	DRES	2	0.46	0.25 to 0.49	Requested by DEP		Transfer to DEP
11	5	b	O	Staten Is.	South Beach	3721	99	DCAS	DRES	2	1.06	1 to 9.99	Requested by DEP		Transfer to DEP
11	5	b	O	Staten Is.	South Beach	3722	29	DCAS	DRES	2	0.07	<0.25	Requested by DEP		Transfer to DEP
11	5	b	O	Staten Is.	South Beach	3722	45	DCAS	DRES	2	0.21	<0.25	Requested by DEP		Transfer to DEP
11	5	b	O	Staten Is.	South Beach	3723	3	DCAS	DRES	2	0.05	<0.25	Requested by DEP		Transfer to DEP
11	5	b	O	Staten Is.	South Beach	3724	14	DCAS	DRES	2	0.14	<0.25			Transfer to DEP
11	5	b	O	Staten Is.	South Beach	3725	17	DCAS	DRES	2	0.11	<0.25			Transfer to DEP
11	5	b	O	Staten Is.	South Beach	3757	1	DCAS	DRES	2	0.05	<0.25	Requested by DEP		Transfer to DEP

82

4.2.1.12 Sweet Brook

Recommended Action for Property

Of the 189 properties that are contained in the Sweet Brook Assessment Area almost all (186) are Bluebelt properties and should remain under DEP jurisdiction and management. They are part of the well-established Sweet Brook Bluebelt and are mainly under a quarter-acre in size.

Of the three other evaluated lots, one may have been sold in an auction (Block 5632 Lot 4, 1.9 acres) and would no longer be available. One lot is an elementary school (Block 6262 Lot 12, 3.8 acres), and one is a wooded lot (Block 6287 Lot 45, 0.12 acres).

Site Characteristics and History

Located near Arden Avenue and the Richmond Expressway in Staten Island, many of the Sweet Brook Bluebelt properties have been under the jurisdiction of DEP since the late 1990's when this Bluebelt assemblage was created. A number of properties were purchased later as part of the Bluebelt land acquisition program. At the present time, DEP is working on a number of capital projects which will improve the drainage network while protecting and enhancing the wetland resources there. DEP's ongoing field program keeps the wetlands in good working condition to promote stormwater best management practices.

Environmental Criteria: Summary Description

The Sweet Brook Bluebelt properties listed contain important wetland properties such as a retention pond, stream channels, wet woods and floodplain property. The ACOE and DEC regulate these properties as freshwater wetlands. Their preservation is vital to proper functioning of the Bluebelt drainage system. As part of the Bluebelt, the floodplain preservation within these properties provides major stormwater benefits in terms of quantity control and enhancement of water quality. They also support a wildlife corridor in an urbanized area. The completed Phase I Site Assessment found no contamination within the property.

Technical Criteria: Summary Description

These wetlands can be properly preserved and managed as part of the DEP Bluebelt program, as they have been for the last decade.

Economic Criteria: Summary Description

The site does not have economic development potential because of the extensive wetland mapping.

Legal Criteria: Summary Description

There are no legal impediments to the continued management of these City-owned wetland properties by the DEP as part of the Staten Island Bluebelt system.

SWEET BROOK ASSESSMENT AREA

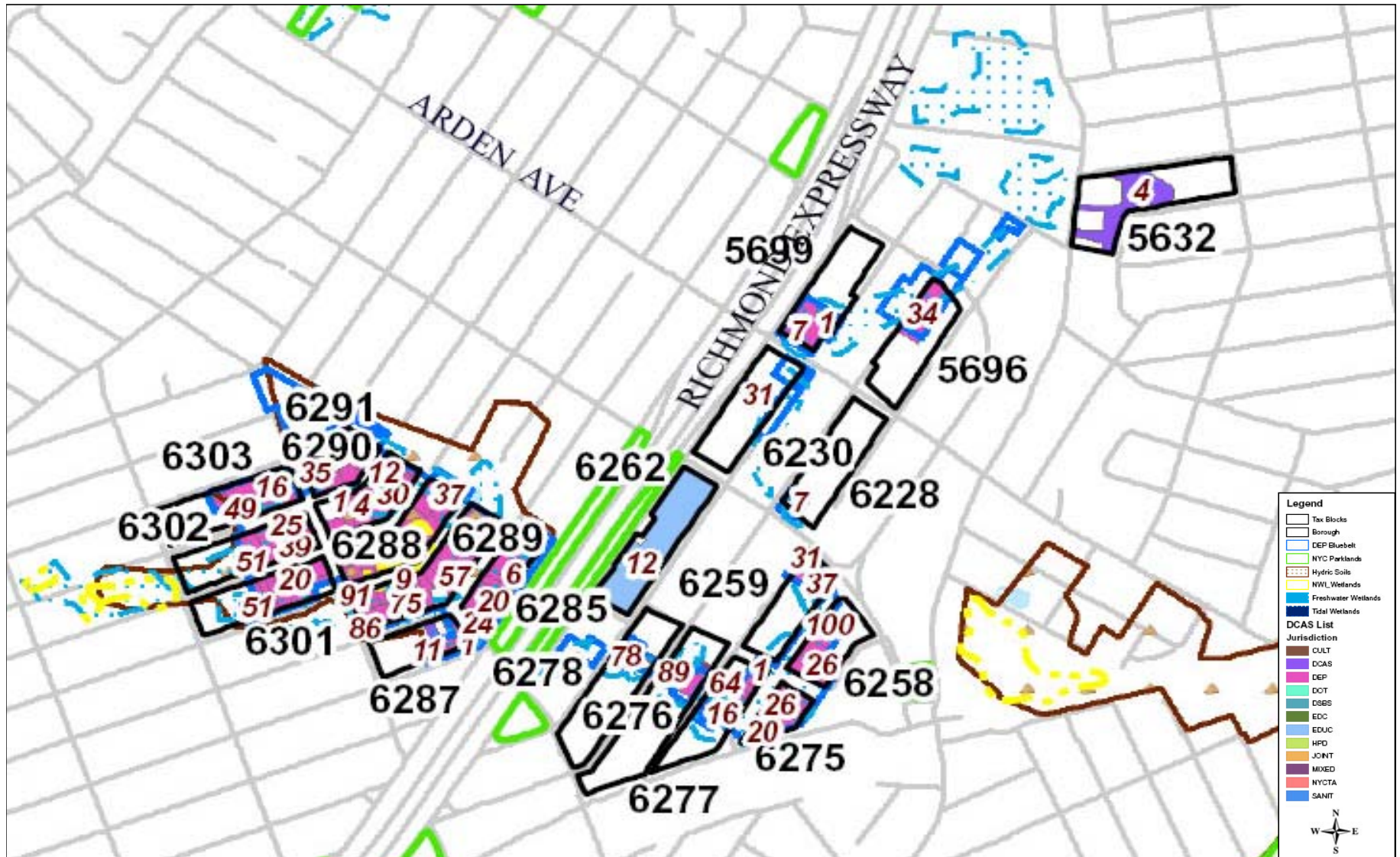

#	B	P	O	Borough	Assess Area	Block	Lot	Juris	MGMT	CD	Acres	Acre Range	Land Use	Property Status	Recommendations
12	5	b	O	Staten Is.	Sweet Brook	5632	4	DCAS	DRES	3	1.91	1 to 9.99	Wooded/just sold--Auction Parcel 48		Transfer to DPR
12	5	b	O	Staten Is.	Sweet Brook	5696	34	DEP	DEP	3	0.93	0.5 to 0.99	Bluebelt		No change
12	5	b	O	Staten Is.	Sweet Brook	5699	1	DEP	DEP	3	0.67	0.5 to 0.99	Bluebelt		No change
12	5	b	O	Staten Is.	Sweet Brook	5699	7	DEP	DEP	3	0.13	<0.25	Bluebelt		No change
12	5	b	O	Staten Is.	Sweet Brook	5699	10	DEP	DEP	3	0.42	0.25 to 0.49	Bluebelt		No change
12	5	b	O	Staten Is.	Sweet Brook	6228	7	DEP	DEP	3	0.13	<0.25	Bluebelt		No change
12	5	b	O	Staten Is.	Sweet Brook	6230	31	DEP	DEP	3	0.19	<0.25	Bluebelt		No change
12	5	b	O	Staten Is.	Sweet Brook	6258	26	DEP	DEP	3	0.26	0.25 to 0.49	Bluebelt		No change
12	5	b	O	Staten Is.	Sweet Brook	6258	85	DEP	DEP	3	0.26	0.25 to 0.49	Bluebelt		No change
12	5	b	O	Staten Is.	Sweet Brook	6258	91	DEP	DEP	3	0.23	<0.25	Bluebelt		No change
12	5	b	O	Staten Is.	Sweet Brook	6258	96	DEP	DEP	3	0.10	<0.25	Bluebelt		No change
12	5	b	O	Staten Is.	Sweet Brook	6258	100	DEP	DEP	3	0.16	<0.25	Bluebelt		No change
12	5	b	O	Staten Is.	Sweet Brook	6259	31	DEP	DEP	3	0.18	<0.25	Bluebelt		No change
12	5	b	O	Staten Is.	Sweet Brook	6259	37	DEP	DEP	3	0.15	<0.25	Bluebelt		No change
12	5	b	O	Staten Is.	Sweet Brook	6262	12	DOE	DOE	3	3.79	1 to 9.99	PS 26		No change
12	5	b	O	Staten Is.	Sweet Brook	6275	1	DEP	DEP	3	0.14	<0.25	Bluebelt		No change
12	5	b	O	Staten Is.	Sweet Brook	6275	4	DEP	DEP	3	0.17	<0.25	Bluebelt		No change
12	5	b	O	Staten Is.	Sweet Brook	6275	7	DEP	DEP	3	0.11	<0.25	Bluebelt		No change
12	5	b	O	Staten Is.	Sweet Brook	6275	9	DEP	DEP	3	0.09	<0.25	Bluebelt		No change
12	5	b	O	Staten Is.	Sweet Brook	6275	20	DEP	DEP	3	0.10	<0.25	Bluebelt		No change
12	5	b	O	Staten Is.	Sweet Brook	6275	22	DEP	DEP	3	0.08	<0.25	Bluebelt		No change
12	5	b	O	Staten Is.	Sweet Brook	6275	24	DEP	DEP	3	0.07	<0.25	Bluebelt		No change
12	5	b	O	Staten Is.	Sweet Brook	6275	25	DEP	DEP	3	0.05	<0.25	Bluebelt		No change
12	5	b	O	Staten Is.	Sweet Brook	6275	26	DEP	DEP	3	0.10	<0.25	Bluebelt		No change
12	5	b	O	Staten Is.	Sweet Brook	6275	28	DEP	DEP	3	0.19	<0.25	Bluebelt		No change
12	5	b	O	Staten Is.	Sweet Brook	6276	1	DEP	DEP	3	0.08	<0.25	Bluebelt		No change
12	5	b	O	Staten Is.	Sweet Brook	6276	3	DEP	DEP	3	0.08	<0.25	Bluebelt		No change
12	5	b	O	Staten Is.	Sweet Brook	6276	5	DEP	DEP	3	0.08	<0.25	Bluebelt		No change
12	5	b	O	Staten Is.	Sweet Brook	6276	7	DEP	DEP	3	0.08	<0.25	Bluebelt		No change
12	5	b	O	Staten Is.	Sweet Brook	6276	9	DEP	DEP	3	0.09	<0.25	Bluebelt		No change
12	5	b	O	Staten Is.	Sweet Brook	6276	11	DEP	DEP	3	0.10	<0.25	Bluebelt		No change
12	5	b	O	Staten Is.	Sweet Brook	6276	13	DEP	DEP	3	0.16	<0.25	Bluebelt		No change
12	5	b	O	Staten Is.	Sweet Brook	6276	16	DEP	DEP	3	0.11	<0.25	Bluebelt		No change
12	5	b	O	Staten Is.	Sweet Brook	6276	18	DEP	DEP	3	0.11	<0.25	Bluebelt		No change
12	5	b	O	Staten Is.	Sweet Brook	6276	54	DEP	DEP	3	0.10	<0.25	Bluebelt		No change
12	5	b	O	Staten Is.	Sweet Brook	6276	56	DEP	DEP	3	0.10	<0.25	Bluebelt		No change
12	5	b	O	Staten Is.	Sweet Brook	6276	58	DEP	DEP	3	0.10	<0.25	Bluebelt		No change
12	5	b	O	Staten Is.	Sweet Brook	6276	60	DEP	DEP	3	0.10	<0.25	Bluebelt		No change
12	5	b	O	Staten Is.	Sweet Brook	6276	62	DEP	DEP	3	0.07	<0.25	Bluebelt		No change
12	5	b	O	Staten Is.	Sweet Brook	6276	64	DEP	DEP	3	0.07	<0.25	Bluebelt		No change
12	5	b	O	Staten Is.	Sweet Brook	6277	8	JOINT	DEP	3	0.06	<0.25	Bluebelt		No change
12	5	b	O	Staten Is.	Sweet Brook	6277	9	DEP	DEP	3	0.11	<0.25	Bluebelt		No change
12	5	b	O	Staten Is.	Sweet Brook	6277	11	DEP	DEP	3	0.33	0.25 to 0.49	Bluebelt		No change
12	5	b	O	Staten Is.	Sweet Brook	6277	87	DEP	DEP	3	0.07	<0.25	Bluebelt		No change
12	5	b	O	Staten Is.	Sweet Brook	6277	89	DEP	DEP	3	0.07	<0.25	Bluebelt		No change
12	5	b	O	Staten Is.	Sweet Brook	6278	12	DEP	DEP	3	0.10	<0.25	Bluebelt		No change
12	5	b	O	Staten Is.	Sweet Brook	6278	78	DEP	DEP	3	0.24	<0.25	Bluebelt		No change
12	5	b	O	Staten Is.	Sweet Brook	6285	1	DEP	DEP	3	0.07	<0.25	Bluebelt		No change
12	5	b	O	Staten Is.	Sweet Brook	6285	3	DEP	DEP	3	0.10	<0.25	Bluebelt		No change
12	5	b	O	Staten Is.	Sweet Brook	6285	6	DEP	DEP	3	0.34	0.25 to 0.49	Bluebelt		No change
12	5	b	O	Staten Is.	Sweet Brook	6285	16	DEP	DEP	3	0.09	<0.25	Bluebelt		No change
12	5	b	O	Staten Is.	Sweet Brook	6285	19	DEP	DEP	3	0.05	<0.25	Bluebelt		No change
12	5	b	O	Staten Is.	Sweet Brook	6285	20	DEP	DEP	3	0.04	<0.25	Bluebelt		No change

#	B	P	O	Borough	Assess Area	Block	Lot	Juris	MGMT	CD	Acres	Acre Range	Land Use	Property Status	Recommendations
12	5	b	O	Staten Is.	Sweet Brook	6285	21	DEP	DEP	3	0.08	<0.25	Bluebelt		No change
12	5	b	O	Staten Is.	Sweet Brook	6285	24	DEP	DEP	3	0.13	<0.25	Bluebelt		No change
12	5	b	O	Staten Is.	Sweet Brook	6285	29	DEP	DEP	3	0.23	<0.25	Bluebelt		No change
12	5	b	O	Staten Is.	Sweet Brook	6285	34	DEP	DEP	3	0.09	<0.25	Bluebelt		No change
12	5	b	O	Staten Is.	Sweet Brook	6285	36	DEP	DEP	3	0.08	<0.25	Bluebelt		No change
12	5	b	O	Staten Is.	Sweet Brook	6285	38	DEP	DEP	3	0.07	<0.25	Bluebelt		No change
12	5	b	O	Staten Is.	Sweet Brook	6285	40	DEP	DEP	3	0.09	<0.25	Bluebelt		No change
12	5	b	O	Staten Is.	Sweet Brook	6285	42	DEP	DEP	3	0.21	<0.25	Bluebelt		No change
12	5	b	O	Staten Is.	Sweet Brook	6285	47	DEP	DEP	3	0.21	<0.25	Bluebelt		No change
12	5	b	O	Staten Is.	Sweet Brook	6285	52	DEP	DEP	3	0.08	<0.25	Bluebelt		No change
12	5	b	O	Staten Is.	Sweet Brook	6287	1	DEP	DEP	3	0.08	<0.25	Bluebelt		No change
12	5	b	O	Staten Is.	Sweet Brook	6287	3	DEP	DEP	3	0.08	<0.25	Bluebelt		No change
12	5	b	O	Staten Is.	Sweet Brook	6287	5	DEP	DEP	3	0.08	<0.25	Bluebelt		No change
12	5	b	O	Staten Is.	Sweet Brook	6287	7	DEP	DEP	3	0.08	<0.25	Bluebelt		No change
12	5	b	O	Staten Is.	Sweet Brook	6287	9	DEP	DEP	3	0.09	<0.25	Bluebelt		No change
12	5	b	O	Staten Is.	Sweet Brook	6287	11	DEP	DEP	3	0.16	<0.25	Bluebelt		No change
12	5	b	O	Staten Is.	Sweet Brook	6287	45	DCAS	DRES	3	0.12	<0.25	Wooded/adj to DEP		Special Review
12	5	b	O	Staten Is.	Sweet Brook	6287	50	DEP	DEP	3	0.13	<0.25	Bluebelt		No change
12	5	b	O	Staten Is.	Sweet Brook	6288	1	DEP	DEP	3	0.09	<0.25	Bluebelt		No change
12	5	b	O	Staten Is.	Sweet Brook	6288	3	DEP	DEP	3	0.09	<0.25	Bluebelt		No change
12	5	b	O	Staten Is.	Sweet Brook	6288	5	DEP	DEP	3	0.08	<0.25	Bluebelt		No change
12	5	b	O	Staten Is.	Sweet Brook	6288	7	DEP	DEP	3	0.09	<0.25	Bluebelt		No change
12	5	b	O	Staten Is.	Sweet Brook	6288	9	DEP	DEP	3	0.13	<0.25	Bluebelt		No change
12	5	b	O	Staten Is.	Sweet Brook	6288	12	DEP	DEP	3	0.06	<0.25	Bluebelt		No change
12	5	b	O	Staten Is.	Sweet Brook	6288	14	DEP	DEP	3	0.07	<0.25	Bluebelt		No change
12	5	b	O	Staten Is.	Sweet Brook	6288	15	DEP	DEP	3	0.11	<0.25	Bluebelt		No change
12	5	b	O	Staten Is.	Sweet Brook	6288	17	DEP	DEP	3	0.12	<0.25	Bluebelt		No change
12	5	b	O	Staten Is.	Sweet Brook	6288	20	DEP	DEP	3	0.16	<0.25	Bluebelt		No change
12	5	b	O	Staten Is.	Sweet Brook	6288	27	DEP	DEP	3	0.21	<0.25	Bluebelt		No change
12	5	b	O	Staten Is.	Sweet Brook	6288	28	DEP	DEP	3	0.15	<0.25	Bluebelt		No change
12	5	b	O	Staten Is.	Sweet Brook	6288	31	DEP	DEP	3	0.09	<0.25	Bluebelt		No change
12	5	b	O	Staten Is.	Sweet Brook	6288	33	DEP	DEP	3	0.10	<0.25	Bluebelt		No change
12	5	b	O	Staten Is.	Sweet Brook	6288	35	DEP	DEP	3	0.13	<0.25	Bluebelt		No change
12	5	b	O	Staten Is.	Sweet Brook	6288	38	DEP	DEP	3	0.09	<0.25	Bluebelt		No change
12	5	b	O	Staten Is.	Sweet Brook	6288	41	DEP	DEP	3	0.09	<0.25	Bluebelt		No change
12	5	b	O	Staten Is.	Sweet Brook	6288	43	DEP	DEP	3	0.09	<0.25	Bluebelt		No change
12	5	b	O	Staten Is.	Sweet Brook	6288	45	DEP	DEP	3	0.10	<0.25	Bluebelt		No change
12	5	b	O	Staten Is.	Sweet Brook	6288	47	DEP	DEP	3	0.10	<0.25	Bluebelt		No change
12	5	b	O	Staten Is.	Sweet Brook	6288	49	DEP	DEP	3	0.10	<0.25	Bluebelt		No change
12	5	b	O	Staten Is.	Sweet Brook	6288	51	DEP	DEP	3	0.05	<0.25	Bluebelt		No change
12	5	b	O	Staten Is.	Sweet Brook	6288	52	DEP	DEP	3	0.05	<0.25	Bluebelt		No change
12	5	b	O	Staten Is.	Sweet Brook	6288	53	DEP	DEP	3	0.10	<0.25	Bluebelt		No change
12	5	b	O	Staten Is.	Sweet Brook	6288	55	DEP	DEP	3	0.10	<0.25	Bluebelt		No change
12	5	b	O	Staten Is.	Sweet Brook	6288	57	DEP	DEP	3	0.19	<0.25	Bluebelt		No change
12	5	b	O	Staten Is.	Sweet Brook	6288	61	DEP	DEP	3	0.10	<0.25	Bluebelt		No change
12	5	b	O	Staten Is.	Sweet Brook	6288	69	DEP	DEP	3	0.08	<0.25	Bluebelt		No change
12	5	b	O	Staten Is.	Sweet Brook	6288	71	DEP	DEP	3	0.09	<0.25	Bluebelt		No change
12	5	b	O	Staten Is.	Sweet Brook	6288	73	DEP	DEP	3	0.09	<0.25	Bluebelt		No change
12	5	b	O	Staten Is.	Sweet Brook	6288	75	DEP	DEP	3	0.44	0.25 to 0.49	Bluebelt		No change
12	5	b	O	Staten Is.	Sweet Brook	6288	86	DEP	DEP	3	0.14	<0.25	Bluebelt		No change
12	5	b	O	Staten Is.	Sweet Brook	6288	89	DEP	DEP	3	0.09	<0.25	Bluebelt		No change
12	5	b	O	Staten Is.	Sweet Brook	6288	91	DEP	DEP	3	0.22	<0.25	Bluebelt		No change
12	5	b	O	Staten Is.	Sweet Brook	6289	1	DEP	DEP	3	0.14	<0.25	Bluebelt		No change

#	B	P	O	Borough	Assess Area	Block	Lot	Juris	MGMT	CD	Acres	Acre Range	Land Use	Property Status	Recommendations
12	5	b	O	Staten Is.	Sweet Brook	6289	18	DEP	DEP	3	0.14	<0.25	Bluebelt		No change
12	5	b	O	Staten Is.	Sweet Brook	6289	21	DEP	DEP	3	0.13	<0.25	Bluebelt		No change
12	5	b	O	Staten Is.	Sweet Brook	6289	24	DEP	DEP	3	0.13	<0.25	Bluebelt		No change
12	5	b	O	Staten Is.	Sweet Brook	6289	27	DEP	DEP	3	0.18	<0.25	Bluebelt		No change
12	5	b	O	Staten Is.	Sweet Brook	6289	31	DEP	DEP	3	0.08	<0.25	Bluebelt		No change
12	5	b	O	Staten Is.	Sweet Brook	6289	33	DEP	DEP	3	0.13	<0.25	Bluebelt		No change
12	5	b	O	Staten Is.	Sweet Brook	6289	37	DEP	DEP	3	0.35	0.25 to 0.49	Bluebelt		No change
12	5	b	O	Staten Is.	Sweet Brook	6289	45	DEP	DEP	3	0.27	0.25 to 0.49	Bluebelt		No change
12	5	b	O	Staten Is.	Sweet Brook	6289	51	DEP	DEP	3	0.07	<0.25	Bluebelt		No change
12	5	b	O	Staten Is.	Sweet Brook	6289	53	DEP	DEP	3	0.07	<0.25	Bluebelt		No change
12	5	b	O	Staten Is.	Sweet Brook	6289	54	DEP	DEP	3	0.25	0.25 to 0.49	Bluebelt		No change
12	5	b	O	Staten Is.	Sweet Brook	6289	60	DEP	DEP	3	0.09	<0.25	Bluebelt		No change
12	5	b	O	Staten Is.	Sweet Brook	6289	62	DEP	DEP	3	0.17	<0.25	Bluebelt		No change
12	5	b	O	Staten Is.	Sweet Brook	6289	66	DEP	DEP	3	0.06	<0.25	Bluebelt		No change
12	5	b	O	Staten Is.	Sweet Brook	6289	68	DEP	DEP	3	0.09	<0.25	Bluebelt		No change
12	5	b	O	Staten Is.	Sweet Brook	6289	70	DEP	DEP	3	0.07	<0.25	Bluebelt		No change
12	5	b	O	Staten Is.	Sweet Brook	6289	72	DEP	DEP	3	0.22	<0.25	Bluebelt		No change
12	5	b	O	Staten Is.	Sweet Brook	6290	1	DEP	DEP	3	0.15	<0.25	Bluebelt		No change
12	5	b	O	Staten Is.	Sweet Brook	6290	4	DEP	DEP	3	0.09	<0.25	Bluebelt		No change
12	5	b	O	Staten Is.	Sweet Brook	6290	6	DEP	DEP	3	0.14	<0.25	Bluebelt		No change
12	5	b	O	Staten Is.	Sweet Brook	6290	9	DEP	DEP	3	0.15	<0.25	Bluebelt		No change
12	5	b	O	Staten Is.	Sweet Brook	6290	12	DEP	DEP	3	0.14	<0.25	Bluebelt		No change
12	5	b	O	Staten Is.	Sweet Brook	6290	16	DEP	DEP	3	0.14	<0.25	Bluebelt		No change
12	5	b	O	Staten Is.	Sweet Brook	6290	20	DEP	DEP	3	0.09	<0.25	Bluebelt		No change
12	5	b	O	Staten Is.	Sweet Brook	6290	23	DEP	DEP	3	0.09	<0.25	Bluebelt		No change
12	5	b	O	Staten Is.	Sweet Brook	6290	25	DEP	DEP	3	0.04	<0.25	Bluebelt		No change
12	5	b	O	Staten Is.	Sweet Brook	6290	26	DEP	DEP	3	0.08	<0.25	Bluebelt		No change
12	5	b	O	Staten Is.	Sweet Brook	6290	28	DEP	DEP	3	0.08	<0.25	Bluebelt		No change
12	5	b	O	Staten Is.	Sweet Brook	6290	30	DEP	DEP	3	0.25	0.25 to 0.49	Bluebelt		No change
12	5	b	O	Staten Is.	Sweet Brook	6290	36	DEP	DEP	3	0.22	<0.25	Bluebelt		No change
12	5	b	O	Staten Is.	Sweet Brook	6290	42	DEP	DEP	3	0.15	<0.25	Bluebelt		No change
12	5	b	O	Staten Is.	Sweet Brook	6290	45	DEP	DEP	3	0.11	<0.25	Bluebelt		No change
12	5	b	O	Staten Is.	Sweet Brook	6290	47	DEP	DEP	3	0.10	<0.25	Bluebelt		No change
12	5	b	O	Staten Is.	Sweet Brook	6290	49	DEP	DEP	3	0.24	<0.25	Bluebelt		No change
12	5	b	O	Staten Is.	Sweet Brook	6291	16	DEP	DEP	3	0.18	<0.25	Bluebelt		No change
12	5	b	O	Staten Is.	Sweet Brook	6291	20	DEP	DEP	3	0.09	<0.25	Bluebelt		No change
12	5	b	O	Staten Is.	Sweet Brook	6291	22	DEP	DEP	3	0.22	<0.25	Bluebelt		No change
12	5	b	O	Staten Is.	Sweet Brook	6291	27	DEP	DEP	3	0.14	<0.25	Bluebelt		No change
12	5	b	O	Staten Is.	Sweet Brook	6291	31	DEP	DEP	3	0.10	<0.25	Bluebelt		No change
12	5	b	O	Staten Is.	Sweet Brook	6291	35	DEP	DEP	3	0.19	<0.25	Bluebelt		No change
12	5	b	O	Staten Is.	Sweet Brook	6301	12	DEP	DEP	3	0.08	<0.25	Bluebelt		No change
12	5	b	O	Staten Is.	Sweet Brook	6301	14	DEP	DEP	3	0.08	<0.25	Bluebelt		No change
12	5	b	O	Staten Is.	Sweet Brook	6301	16	DEP	DEP	3	0.09	<0.25	Bluebelt		No change
12	5	b	O	Staten Is.	Sweet Brook	6301	18	DEP	DEP	3	0.08	<0.25	Bluebelt		No change
12	5	b	O	Staten Is.	Sweet Brook	6301	20	DEP	DEP	3	0.12	<0.25	Bluebelt		No change
12	5	b	O	Staten Is.	Sweet Brook	6301	23	DEP	DEP	3	0.10	<0.25	Bluebelt		No change
12	5	b	O	Staten Is.	Sweet Brook	6301	26	DEP	DEP	3	0.06	<0.25	Bluebelt		No change
12	5	b	O	Staten Is.	Sweet Brook	6301	27	DEP	DEP	3	0.20	<0.25	Bluebelt		No change
12	5	b	O	Staten Is.	Sweet Brook	6301	33	DEP	DEP	3	0.09	<0.25	Bluebelt		No change
12	5	b	O	Staten Is.	Sweet Brook	6301	39	DEP	DEP	3	0.09	<0.25	Bluebelt		No change
12	5	b	O	Staten Is.	Sweet Brook	6301	41	DEP	DEP	3	0.11	<0.25	Bluebelt		No change
12	5	b	O	Staten Is.	Sweet Brook	6301	43	DEP	DEP	3	0.13	<0.25	Bluebelt		No change
12	5	b	O	Staten Is.	Sweet Brook	6301	46	DEP	DEP	3	0.16	<0.25	Bluebelt		No change

183

4.2.2 Queens Assessment Areas

Section	Assessment Area	# Lots	Priority
4.2.2.1	Broad Channel	17	High
4.2.2.2	Edgemere (below)	99	High
4.2.2.2.1	Edgemere Urban Renewal Area (URA)	51	
4.2.2.2.2	Edgemere—Norton Basin	61	
4.2.2.3	Flushing Airport	36	High
4.2.2.4	Idlewild Vicinities (below)	7	High
4.2.2.4.1	Idlewild Parks	21	
4.2.2.4.2	Springfield Boulevard ROW	7	
4.2.2.4.3	Springfield Boulevard—Junk Yard		
4.2.2.5	Spring Creek	11	High
4.2.2.6	Thurston Basin	4	High
4.2.2.7	Vernam Barbadoes	9	High
4.2.2.8	Alley Pond	1	Other
4.2.2	Queens Total	211	

4.2.2.1 Broad Channel

Recommended Action for Property

Seventeen lots are part of the high priority Broad Channel Assessment Area. Many of these sites are between 1.0 and 3.5 acres in size. The Task Force recommends transfer of one property to DPR and Special Review for six. Of these, the community is requesting that for the majority of the properties, DPR have jurisdiction only; management would be provided by local community groups.

All lands under water should remain protected subject to an evaluation of options for transfer and long term stewardship.

Site Characteristics and History

The salt marshes discussed in the Broad Channel Assessment Area have remained as City owned properties. All of Broad Channel island's other salt marshes are part of the Jamaica Bay Unit of Gateway National Recreation Area. The island is host to the Jamaica Bay Wildlife Refuge, considered the "crown jewel" of GNRA. It is the only national wildlife refuge within the National Park system—all others are part of US Fish and Wildlife Service, and it is the only one reachable by a subway system.

The four City-owned properties (Block 15320 Lot 330, Block 15321 part of Lot 230, Block 15322 Lot 130 and Block 15323 Lot 100 (not listed)) are tidal wetlands essential to the fragile ecosystem of Jamaica Bay. A community group, backed by the Jamaica Bay Eco Watchers, the Jamaica Bay Guardian, the Littoral Society, and Coalition for the Bight have organized to preserve these wetlands. The group advocates for the transfer of the listed properties to DPR.

The community group is working with political leaders Assemblywoman Audrey Pheffer, Queens Borough President Helen Marshal, and Councilman Joseph Addabbo, Jr. to protect the listed wetland properties.

Seven Broad Channel properties are lands under water. However, they may hold value for research and experiments in oyster bed restoration, or in the future when the water quality improves enough, eel grass restoration. The use of underwater lands in research and restoration have been considered by stakeholder groups and documented in the *Final Comprehensive Conservation and Management Plan of the New York-New Jersey Harbor Estuary Program*. Therefore, underwater lands should not be ignored, but valued as a natural resource, protected from over usage (i.e. boat traffic), and preserved as research sites for restoration purposes.

The island marshes of Jamaica Bay have diminished in size due to erosion and inundation (Hartig et al. 2002, DEP 2002). The causes remain unknown, however small-scale salt marsh restoration by NPS is underway at Big Egg Marsh and large-scale salt marsh restoration has been underway by ACOE at Yellow Bar Hassock and Elders Point Marsh. With a high rate of loss over recent decades elsewhere in the Bay, marsh acreage found to be thriving on the eastern and/or western shores of Broad Channel island is of great value. Jurisdiction should be transferred to DPR and management can be offered to a responsible local community group.

Environmental Criteria: Summary Description

The Broad Channel wetlands appear to be perfect specimens of salt marshes. They provide habitat to the snowy egret, great blue heron, many turtles, and other wildlife. They have a full range of intertidal areas, including a shoals and mudflats, intertidal marsh, and upland area. The high marsh vegetation includes native *Spartina patens*, spike grass, and sea lavender. These plant species are declining in other areas of the bay.

Technical Criteria: Summary Description

The community group would like to see the listed wetlands transferred to the jurisdiction of the DPR, but the management of the lands to stay within the community. Similar stewardship programs between community groups and the DPR have worked in other shared spaces (i.e. community gardens). This is an excellent opportunity for the City to test a pilot project that will determine the success of empowering a community group to maintain, restore, and act as stewards of their local wetlands.

Economic Criteria: Summary Description

These properties contain DEC mapped wetlands.

Legal Criteria: Summary Description

There is a need for the evaluation of lands under water by legal experts to determine their transferability.

BROAD CHANNEL ASSESSMENT AREA

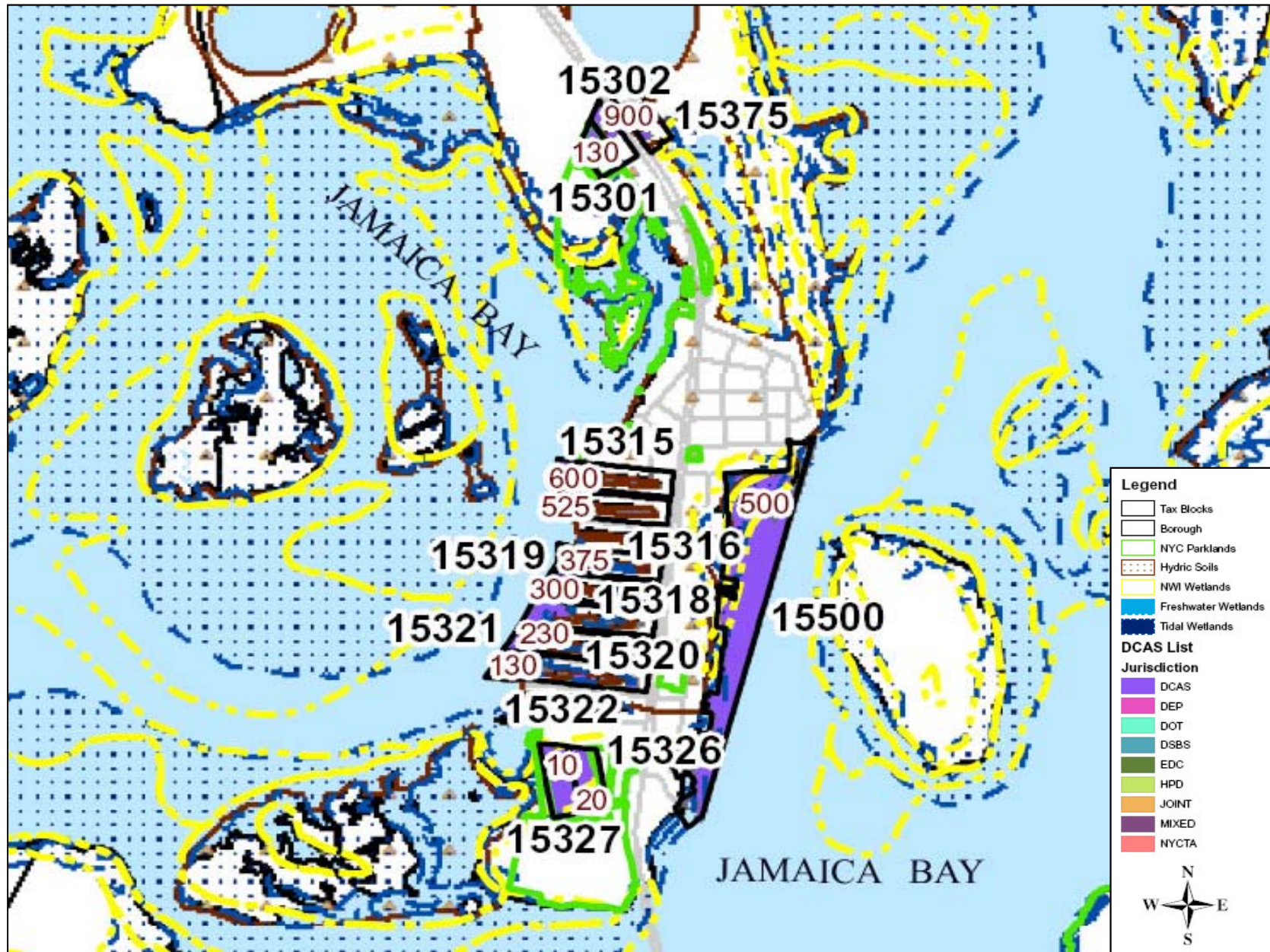

This map is limited by the accuracy of its source data and is intended for illustrative use only.

[illegible]

4.2.2.2 Edgemere

Two high priority assessment areas are included in the Edgemere vicinity; these are Edgemere 1—Urban Renewal Area (URA) and Edgemere 2—Norton Basin

4.2.2.2.1 Edgemere 1—Urban Renewal Area (URA)

Recommended Action for Property

Many of the 61 sites listed are available for transfer to DPR. A list of excess land in the Edgemere Urban Renewal Area currently under HPD jurisdiction was provided to the Task Force. Certain lots were recommended by HPD as open space. However, not all of the lots were designated wetlands. In fact, a large percentage of the lands available for transfer by HPD were interior blocks containing no wetlands. In addition, some of the lots on the list appear to be occupied with residential structures and are either not available or not suitable for open space land use.

There are 30 lots with wetlands at the perimeter of the Edgemere URA peninsula that has upland access, and transfer to DPR is recommended. Except for an underwater site, most sites are less than 0.25 acre in size.

Site Characteristics and History

The wetlands recommended for transfer from HPD to DPR are mainly located between their upland perimeter and the lands under water adjacent to them.

Environmental Criteria: Summary Description

At the HPD wetlands, contaminants testing and any necessary means of remediation would need to be identified prior to transfer to DPR.

Technical Criteria: Summary Description

A number of lots on the HPD open space list are interior blocks and not wetlands. In addition, some lots on the list contain residential structures that make the lots unsuitable for open space use.

Economic Criteria: Summary Description

The lots recommended for transfer are wetlands or adjacent uplands and are unlikely to have economic benefit. Their wetlands designation is the most likely reason they remain undeveloped and in HPD's portfolio.

Legal Criteria: Summary Description

There is no legal impediment to transferring the HPD wetlands lots as listed to DPR.

EDGEMERE ASSESSMENT AREA
(Edgemere 1 Urban Renewal Area)

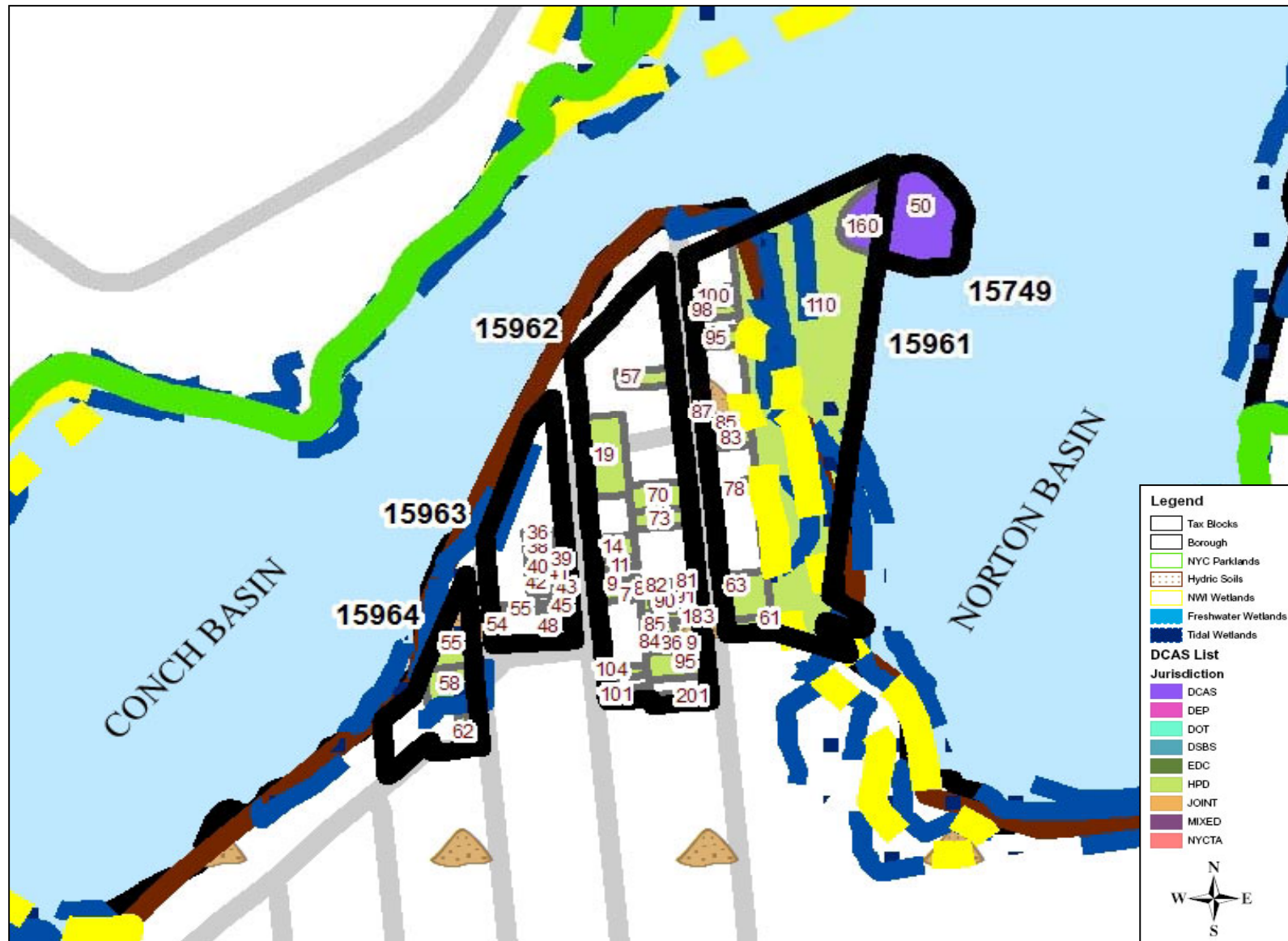

This map is limited by the accuracy of its source data and is intended for illustrative use only.

#	B	P	O	Borough	Assess Area	Block	Lot	Juris	MGMT	CD	Acres	Acre Range	Land Use	Property Status
14	4	a	O	Queens	Edgemere 1	15749	50	DCAS	DRES	14	0.79	0.5 to 0.99	LUW	
14	4	a	O	Queens	Edgemere 1	15961	61	HPD	HPD	14	0.07	<0.25	Open Space/Edgemere URA	
14	4	a	O	Queens	Edgemere 1	15961	63	HPD	HPD	14	0.23	<0.25	Open Space/Edgemere URA	
14	4	a	O	Queens	Edgemere 1	15961	78	HPD	HPD	14	0.05	<0.25		
14	4	a	O	Queens	Edgemere 1	15961	83	HPD	HPD	14	0.08	<0.25	Open Space/Edgemere URA	
14	4	a	O	Queens	Edgemere 1	15961	85	HPD	HPD	14	0.09	<0.25	Open Space/Edgemere URA	
14	4	a	O	Queens	Edgemere 1	15961	87	HPD	HPD	14	0.05	<0.25	Open Space/Edgemere URA	
14	4	a	O	Queens	Edgemere 1	15961	95	HPD	HPD	14	0.08	<0.25	Open Space/Edgemere URA	
14	4	a	O	Queens	Edgemere 1	15961	98	HPD	HPD	14	0.06	<0.25	Open Space/Edgemere URA	
14	4	a	O	Queens	Edgemere 1	15961	100	HPD	HPD	14	0.08	<0.25	Open Space/Edgemere URA	
14	4	a	O	Queens	Edgemere 1	15961	110	HPD	HPD	14	4.87	1 to 9.99	Open Space/Not p/o Edgemere URA--large waterfront expanse with tidal wetlands	
14	4	a	O	Queens	Edgemere 1	15961	160	DCAS	DRES	14	0.26	0.25 to 0.49	LUW	
14	4	a	O	Queens	Edgemere 1	15962	7	HPD	HPD	14	0.05	<0.25	Designated to Develop	
14	4	a	O	Queens	Edgemere 1	15962	9	HPD	HPD	14	0.05	<0.25	Designated to Develop	
14	4	a	O	Queens	Edgemere 1	15962	11	HPD	HPD	14	0.04	<0.25	Designated to Develop	
14	4	a	O	Queens	Edgemere 1	15962	14	HPD	HPD	14	0.10	<0.25	Designated to Develop	
14	4	a	O	Queens	Edgemere 1	15962	19	HPD	HPD	14	0.37	0.25 to 0.49	Open Space/Edgemere URA	
14	4	a	S	Queens	Edgemere 1	15962	28	HPD	HPD	14	0.08	<0.25	URA	
14	4	a	S	Queens	Edgemere 1	15962	30	HPD	HPD	14	0.12	<0.25	URA	
14	4	a	S	Queens	Edgemere 1	15962	33	HPD	HPD	14	0.17	<0.25	URA	
14	4	a	S	Queens	Edgemere 1	15962	54	HPD	HPD	14	0.11	<0.25	URA	
14	4	a	O	Queens	Edgemere 1	15962	57	HPD	HPD	14	0.11	<0.25	Open Space/Edgemere URA	
14	4	a	O	Queens	Edgemere 1	15962	70	HPD	HPD	14	0.17	<0.25	Designated to Develop	
14	4	a	O	Queens	Edgemere 1	15962	73	HPD	HPD	14	0.11	<0.25	Designated to Develop	
14	4	a	O	Queens	Edgemere 1	15962	81	HPD	HPD	14	0.03	<0.25	Designated to Develop	
14	4	a	O	Queens	Edgemere 1	15962	82	HPD	HPD	14	0.03	<0.25	Designated to Develop	
14	4	a	O	Queens	Edgemere 1	15962	83	HPD	HPD	14	0.04	<0.25	Designated to Develop	
14	4	a	O	Queens	Edgemere 1	15962	84	HPD	HPD	14	0.04	<0.25	Designated to Develop	
14	4	a	O	Queens	Edgemere 1	15962	85	HPD	HPD	14	0.03	<0.25	Designated to Develop	
14	4	a	O	Queens	Edgemere 1	15962	86	HPD	HPD	14	0.03	<0.25	Designated to Develop	
14	4	a	O	Queens	Edgemere 1	15962	89	HPD	HPD	14	0.03	<0.25	Designated to Develop	
14	4	a	O	Queens	Edgemere 1	15962	90	HPD	HPD	14	0.03	<0.25	Designated to Develop	
14	4	a	O	Queens	Edgemere 1	15962	91	HPD	HPD	14	0.03	<0.25	Designated to Develop	
14	4	a	O	Queens	Edgemere 1	15962	95	HPD	HPD	14	0.18	<0.25	Designated to Develop	
14	4	a	O	Queens	Edgemere 1	15962	101	HPD	HPD	14	0.06	<0.25	Designated to Develop	
14	4	a	O	Queens	Edgemere 1	15962	104	HPD	HPD	14	0.05	<0.25	Designated to Develop	
14	4	a	O	Queens	Edgemere 1	15962	183	HPD	HPD	14	0.06	<0.25	Designated to Develop	
14	4	a	O	Queens	Edgemere 1	15962	201	HPD	HPD	14	0.07	<0.25	Designated to Develop	
14	4	a	S	Queens	Edgemere 1	15963	1	HPD	HPD	14	0.59	0.5 to 0.99	URA	
14	4	a	S	Queens	Edgemere 1	15963	21	HPD	HPD	14	0.16	<0.25	URA	
14	4	a	S	Queens	Edgemere 1	15963	30	HPD	HPD	14	0.06	<0.25	URA	
14	4	a	S	Queens	Edgemere 1	15963	33	HPD	HPD	14	0.03	<0.25	URA	
14	4	a	S	Queens	Edgemere 1	15963	34	HPD	HPD	14	0.03	<0.25	URA	
14	4	a	S	Queens	Edgemere 1	15963	35	HPD	HPD	14	0.03	<0.25	URA	

[illegible]

4.2.2.2.2 Edgemere 2—Norton Basin

Recommended Action for Property

Except for one site under DSBS jurisdiction, these properties are under the jurisdiction and management of DCAS. Most are recommended for transfer to DPR, particularly where they border public City or State property and have upland access.

Site Characteristics and History

These City-owned wetlands are under DCAS jurisdiction in the Norton Basin section of Edgemere, Far Rockaway. They are a combination of shallow uplands, wetlands, and largely underwater lands that border City and State parks and preserves. The parks from south to north are the NYC Michaelis-Bayswater Park, the State DEC wetlands preserve referred to as the Norton Basin Natural Resources Area and Bayswater Point State Park. Where there is adjacency to these public lands and upland access to the wetlands, their transfer to DPR is recommended.

Technical Criteria: Summary Description

A small number of lots with lands under water in Norton Basin are located behind private homes and have no public access. Some of these private lots appear to extend out into the underwater lands and possibly have associated riparian rights.

Economic Criteria: Summary Description

These shallow uplands and largely underwater lands do not have economic development potential because of the extensive wetlands mapping.

Legal Criteria: Summary Description

There are no legal impediments in the transfer of 37 DCAS wetlands lots to DPR.

EDGEMERE ASSESSMENT AREA
(Edgemere 2 Norton Basin)

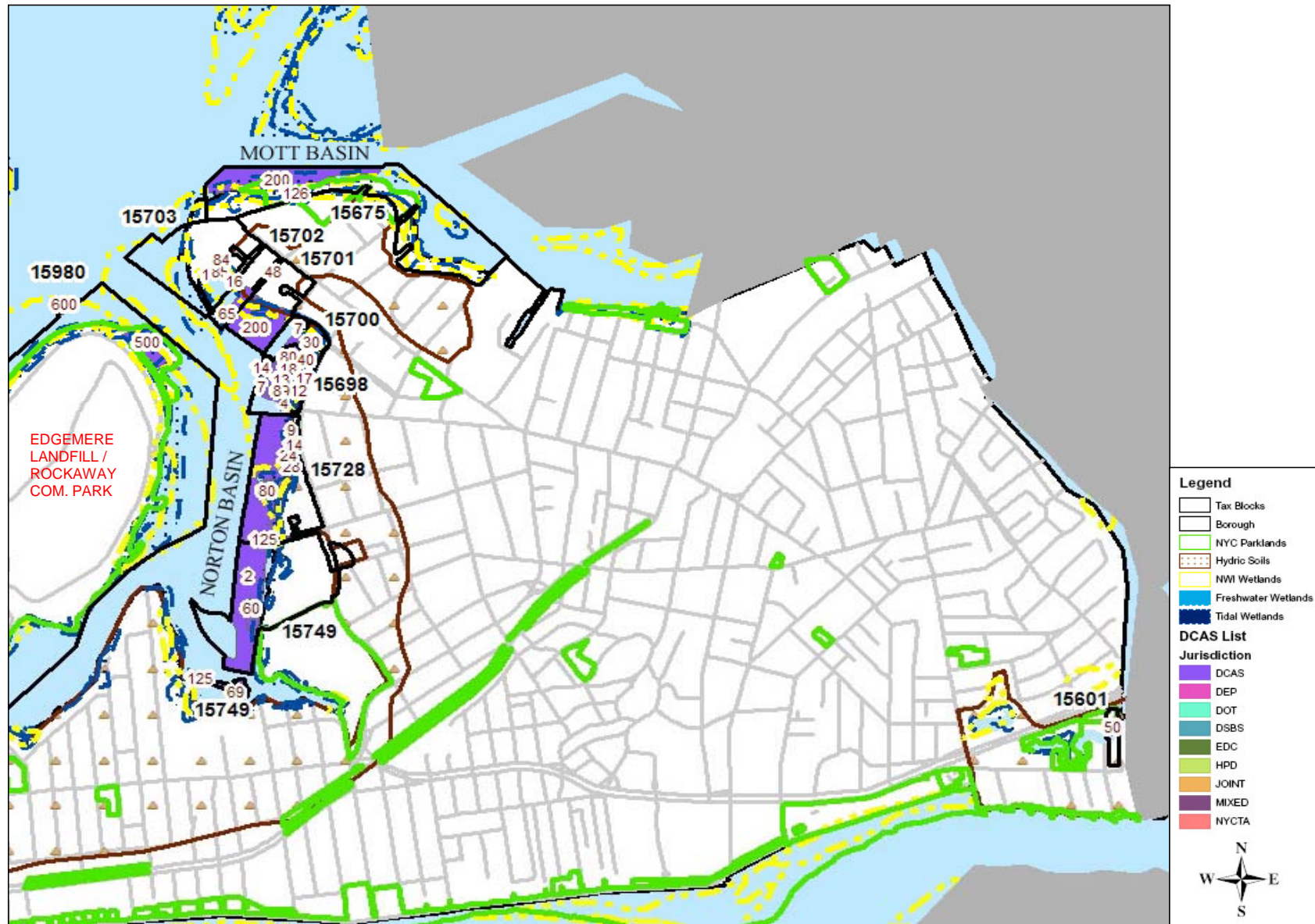

This map is limited by the accuracy of its source data and is intended for illustrative use only.

51

4.2.2.3 Flushing Airport

Recommended Action for Property

There are 36 individual lots within the high priority Flushing Airport Assessment Area located in the College Point neighborhood of Queens. Twenty eight of the listed lots are clustered within the airport itself (see map). The other eight lots are located nearby along the East River shoreline; five include lands under water, one is associated with Tallman Island WPCP under DEP jurisdiction, one is the Whitestone Pier, and one is a street bed.

None of the 36 lots are recommended for transfer to DPR at this time; however many are candidates for future transfer. Not only is the 13-acre Powell's Cove site (Block 3963 Lot 1) recommended for Special Review, but on the 28 airport lots an approximately compensatory 35-acre wetland is being constructed by EDC. The timing of transfer of these sites will depend on DEC permit-related arrangements including obligatory maintenance and monitoring for five years following wetland construction.

Site Characteristics and History

Much of College Point was a salt marsh 100 years ago. The area was filled and a general aviation airport was built in the 1920's to 1930's. The airport was abandoned in the early 1980s. Due to its low elevation most of the site is underwater during wet weather and runways, aprons, hangers and parking areas remain in a dilapidated state. EDC has conducted wetlands restoration at the Flushing Airport to address requirements of an Order on Consent related to historic illegal fill as well as the abandonment of Underground Storage Tanks (USTs) placed by the airport operator upon vacating the site.

Environmental Criteria: Summary Description

The Flushing Airport's shallow open water wetlands are used by migratory birds travelling along the eastern flyway. Subaquatic vegetation such as widgeon grass (*Ruppia maritima*) is present. Vegetation includes species typical of disturbance such as monotypic stands of *Phragmites australis* and mugwort (*Artemisia vulgaris*). Eastern painted and snapping turtles, racoon, muskrat and Norway rat have been observed on the property.

Technical Criteria: Summary Description

After completion of the Flushing Airport constructed wetland, the historic contaminated fill will remain beneath a two-foot cover of clean fill. Any future modification of the site will require substantial removal of the contaminated buried material in compliance with DEC regulations.

Economic Criteria: Summary Description

The extensive wetlands and historic contamination preclude viable urban economic development of the Flushing Airport sites.

Legal Criteria

Current legal obligations regarding the Order on Consent preclude transfer of the Flushing Airport site to DPR at this time. Thus the 28 properties will remain in EDC's jurisdiction until the wetland design plans have been approved by DEC and constructed by EDC.

FLUSHING AIRPORT ASSESSMENT AREA

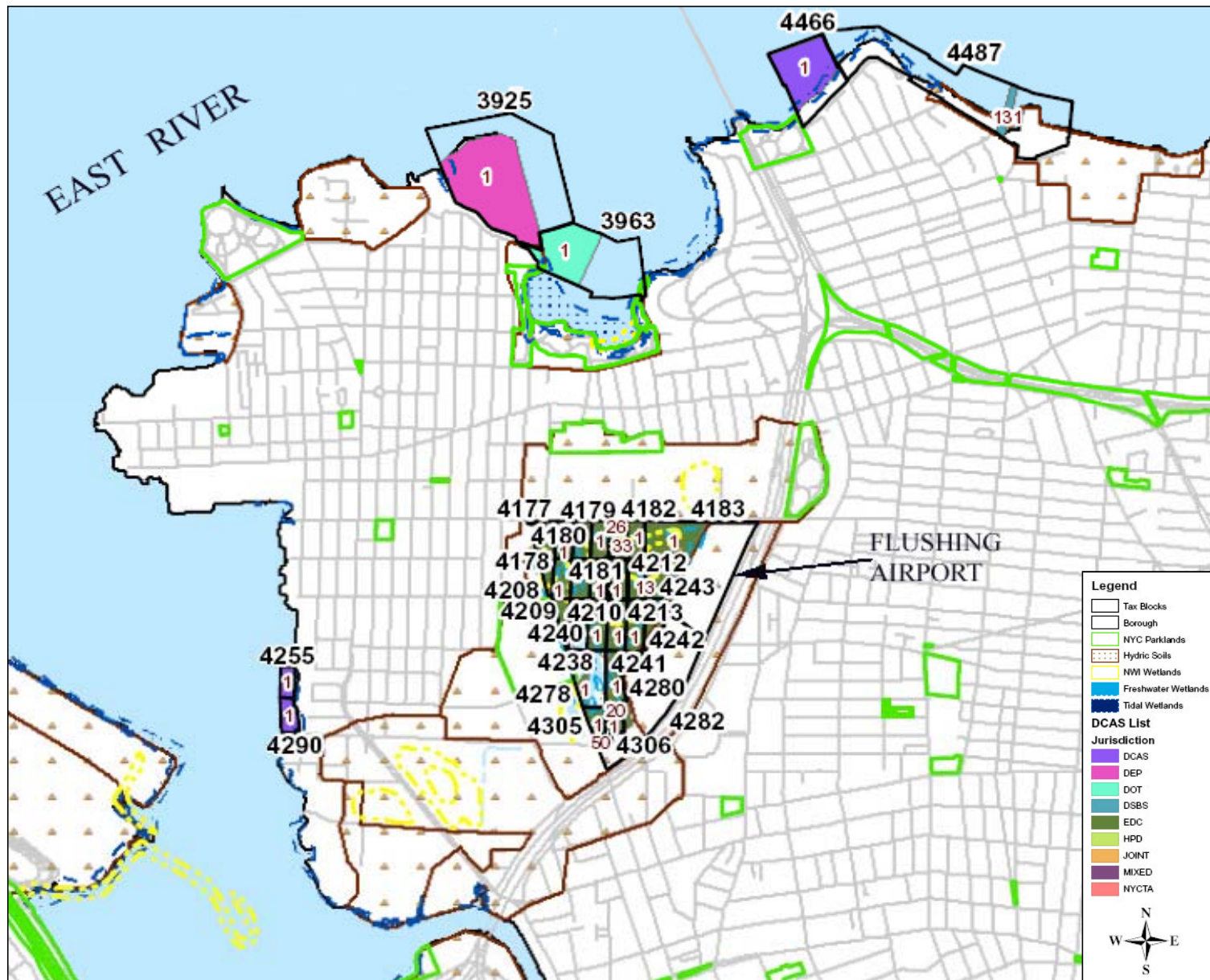

This map is limited by the accuracy of its source data and is intended for illustrative use only.

36

4.2.2.4. Idlewild Vicinity

The high priority Idlewild Vicinity Assessment Area is divided into three sections, Idlewild Parks (4.2.4.4.1), Springfield ROW (4.2.2.4.2) and the Springfield Junkyard (4.2.2.4.3). The Task Force inventory lists 16 sites; seven were in the original DCAS list and nine were added as supplementary sites. Five more sites are discussed as DEC proposed sites; however, as no wetlands were found, these were not listed in the inventory.

4.2.2.4.1 Idlewild Parks

Recommended Action for Property

There are four parks in the immediate vicinity of one another including Idlewild Park Preserve (Q392), Public Place/Park (Q454), Hook Creek (Q466) and Brookville Park (Q464) (see aerial photo next page). Near or adjacent to these parks are seven individual lots that are considered for transfer. They are mainly within Idlewild Park itself. Four are recommended for Special Review (Block 13735 Lots 5 and 13, 13808 Lot 1 and 5), and three as No Change from current jurisdiction and management (Block 13769 Lots 102, 108 and 111). Special review is necessary for the former set as the mapped but unbuilt Nassau Expressway right-of-way hinders planning for their consolidation.

Site Characteristics and History

In order to show appropriate context the following history is given for the three contiguous parks near the seven lots considered for transfer. Each park is labelled in Fig 4-5.

Idlewild Park Preserve (Q392) was mapped as parkland in 1958. The park contains significant fish and wildlife habitat with sandy grassland, shrubland, dunes, salt marshes and tidal creeks. Areas with *Phragmites*, mugwort and Japanese knotweed are the target for DEC wetland restoration grants. The original park was approximately 224 acres bounded, in part, by Rockaway Boulevard, Brookville Boulevard and 149th Avenue just north of Thurston Basin and John F. Kennedy International Airport.

While the preserve has mainly remained parkland two events occurred. 1) In 1979 the Right-Of-Way (ROW) of the Nassau Expressway was mapped, bisecting the park and potentially eliminating up to 66 acres; while the Nassau Expressway was never built it remains on the official City map as a proposed arterial highway. 2) An air cargo facility was constructed in a demapped and alienated 25-acre section of Idlewild Park. The facility is currently located in the southern portion that fronts on Rockaway Boulevard (see aerial photograph). Public Place/Park was formed as compensation.

Public Place/Park (Q454) is approximately 100 acres in size and was mapped as a public place in 1966. As mitigation for the surrender of a portion of Idlewild Park for an air cargo facility, it was later mapped as parkland.



Fig. 4-5 Parks in Southeast Queens including Idlewild Park Preserve (Q392), Public Place/Park (Q454), and Hook Creek (Q454).

Hook Creek (Q466) is the wetland continuation of the 100-acre Public Place. The City-owned lands of 15.7 acres in this area were assigned to DPR in 1993 and 1999. The ability to map and acquire additional privately owned lots at this location is restricted by the Nassau Expressway mapping which relocates Brookville Boulevard and a new connector street through the southern portion of the Hook Creek wetlands.

Environmental Criteria: Summary Description

There would be many environmental benefits associated with the transfer of the listed sites. Their location near existing parks makes maintenance and monitoring feasible.

Technical Criteria: Summary Description

As stated above, the continuation of the mapped but unbuilt right-of-way of the Nassau Expressway hinders planning for jurisdictional consolidation of the wetlands habitat in and around Idlewild Park.

Economic Criteria: Summary Description

The properties listed for Special Review and No Change have little urban economic development potential because of extensive wetland mapping.

Legal Criteria: Summary Description

Of the four available lots under DCAS jurisdiction, one may be transferred to DOT. The other three are not readily available and Special Review is recommended.

4.2.2.4.2 *Springfield ROW*

Recommended Action for Property

There are nine individual lots within the Springfield ROW section of the Idlewild Vicinity Assessment Area; these refer to the Springfield Boulevard Right-of-Way sites immediately north of Rockaway Boulevard and just past the western end of Idlewild Park Preserve. These City-owned properties were not on the original DCAS list and are therefore listed as supplemental sites in the inventory. To be eligible for transfer, the unbuilt Nassau Expressway may have to be removed from the official City map. The Task Force recommends the State take action to demap those unbuilt portions of Nassau Expressway. Due to reviews associated with such transfers and the extent of filling that has occurred, these sites are recommended for Special Review.

Site Characteristics and History

The City-owned properties next to the Springfield Boulevard ROW are leased to private companies which are apparently dumping debris and fill material into the tidal wetlands (Fig. 4-6). The tidal wetlands in this area have the street bed for Springfield Boulevard mapped over them. Idlewild Park is on the other side of the mapped but unbuilt street bed of Springfield Boulevard. Eventually Springfield Boulevard ROW and City-owned properties fronting on the



Fig. 4-6. Views of Springfield Right-of-Way (ROW): a) view toward parked trucks on City-owned property adjacent to the Springfield Boulevard ROW leased to private companies. Dumped tires and other debris have been deposited into tidal wetlands; b) nearby opposite view of tires and drums in downstream tidal meander. Photographs contributed by Dana Gumb (DEP).

ROW (and containing the tidal creek), should be transferred to DPR as additions to Idlewild Park Preserve. Apparently, the debris and fill material in the wetland area have been reported to DEC and a violation of wetland regulations has been issued.

Environmental Criteria: Summary Description

The Springfield Boulevard ROW and the City-owned properties have been subject to dumping in violation of wetland regulations. An assessment of the dumped material would be needed prior to clean-up. Debris and fill removal would improve water quality, and wetland enhancement would help provide a wider riparian buffer along the tidal creek. The ACOE and the DEC regulate these properties as tidal wetlands. The adjacent wetland area has been limited by the dumping and could be extended by the removal of fill material.

Technical Criteria: Summary Description

DPR will have some problem with access to the sites. The only vehicular access would be via the leased City-owned properties. DEP is proposing to do work in the channel as part of the Springfield Lake restoration program. The City-owned wetlands in the area need to be cleared of debris and fill and secured from future dumping with a fence or other barrier.

Economic Criteria: Summary Description

The opening of Springfield Boulevard is not especially important from an economic perspective, since Idlewild Park is on one side and the other side is already developed. Dislocation of businesses on the City-owned properties currently being leased may have some economic impacts.

Legal Criteria: Summary Description

The mapping of Springfield Boulevard in this area prevents the transfer of that City-owned property to DPR. DOT will not give up the ROW as long as the Nassau Expressway is on the official City map. The existing City leases would also be a legal impediment to any transfer.

4.2.2.4.3 Springfield Junk Yard

Recommended Action for Property

The Junk Yard sites are filled sites at the northwestern end of Idlewild Park Preserve located south of 147th Avenue and between 223rd Street and Springfield Park. The City had leased the property to the owner of an automotive junk yard. While these sites do not contain wetlands within their boundaries, the current tenant should be evicted from the property. In addition, the street bed (currently used for vehicular parking) can be made available for land-use more in keeping with the surrounding wetlands. The mapped but unbuilt street bed of Springfield Boulevard between 147th and 149th Avenues is City-owned.

Site Characteristics and History

Springfield Boulevard is a mapped City street between 147th and 149th Avenues, even though it is not paved and open for use. The mapped but unbuilt street bed is owned by the City of New York and under the jurisdiction of the Department of Transportation. For many years, the City agency responsible for management of the property, the Department of Citywide Administrative Services, has leased the property to the owner of an automotive junk yard. DCAS is now trying to evict the junkyard which only has a month-to-month lease from the City. DPR and DEP both have major capital projects planned for adjacent properties, making removal of the junkyard important. The DOT has no plans to improve Springfield Boulevard south of 147th Avenue. However, that agency has indicated that the Boulevard should stay on the official City map as long as the Nassau Expressway just to the south is still mapped, since the unlikely construction of that expressway would require the improvement of the boulevard.

Environmental Criteria: Summary Description

The junkyard is located in a filled former tidal wetland, and environmental concerns include the nature of the fill and possible leakage of contaminants from the junked vehicles. An Environmental Assessment (EA) will be required.

DEP has been working on a drainage improvement project in the area for many years. Currently, DEP plans to create wetlands in Springfield Park and Idlewild Park Preserve, both adjacent to the subject site, to control stormwater run-off coming from streets in the surrounding area. These wetlands will prevent street flooding, improve water quality and provide newly restored natural areas as community amenities.

DEP plans on constructing one of these wetlands immediately adjacent to the junkyard, just to the west. Another such facility is slated for a site just to the south of the junk yard. While DEP's project could move forward with the junk yard in place, its removal would be beneficial in that a potential source of contaminants could be removed and remediated.

Being adjacent to a tidal creek, the junkyard would be regulated by the ACOE and the DEC as adjacent to a tidal wetland. This site is also in the Jamaica Bay Task Force's purview.

Technical Criteria: Summary Description

DPR has plans for the Springfield Boulevard right-of-way now occupied by the junkyard. A bikeway is envisioned for the corridor, as well as a possible access road to a planned nature center proposed for the Idlewild Park Preserve. The Community Board, which has sought the removal of the junkyard for many years, would support the eviction of the City's tenant since the junk yard abuts residential areas to the east.

Economic Criteria: Summary Description

The continued mapping of Springfield Boulevard on the subject property would preclude any long-term economic development on the site. City-owned property to the east, fronting on this

part of Springfield Boulevard, could be developed with residential uses if the junkyard were removed and an access road built. Those City-owned properties are, in fact, in the process of being auctioned off to private parties for development.

Legal Criteria: Summary Description

The junk yard is located in the mapped but unbuilt portion of Springfield Boulevard south of 147th Avenue. The junk yard occupies the City-owned street right-of-way on a month-to-month lease which DCAS is now seeking to terminate. The owner of the junkyard is contesting the eviction in the courts. DCAS should be supported in their efforts to evict the junkyard.

IDLEWILD VICINITY ASSESSMENT AREA

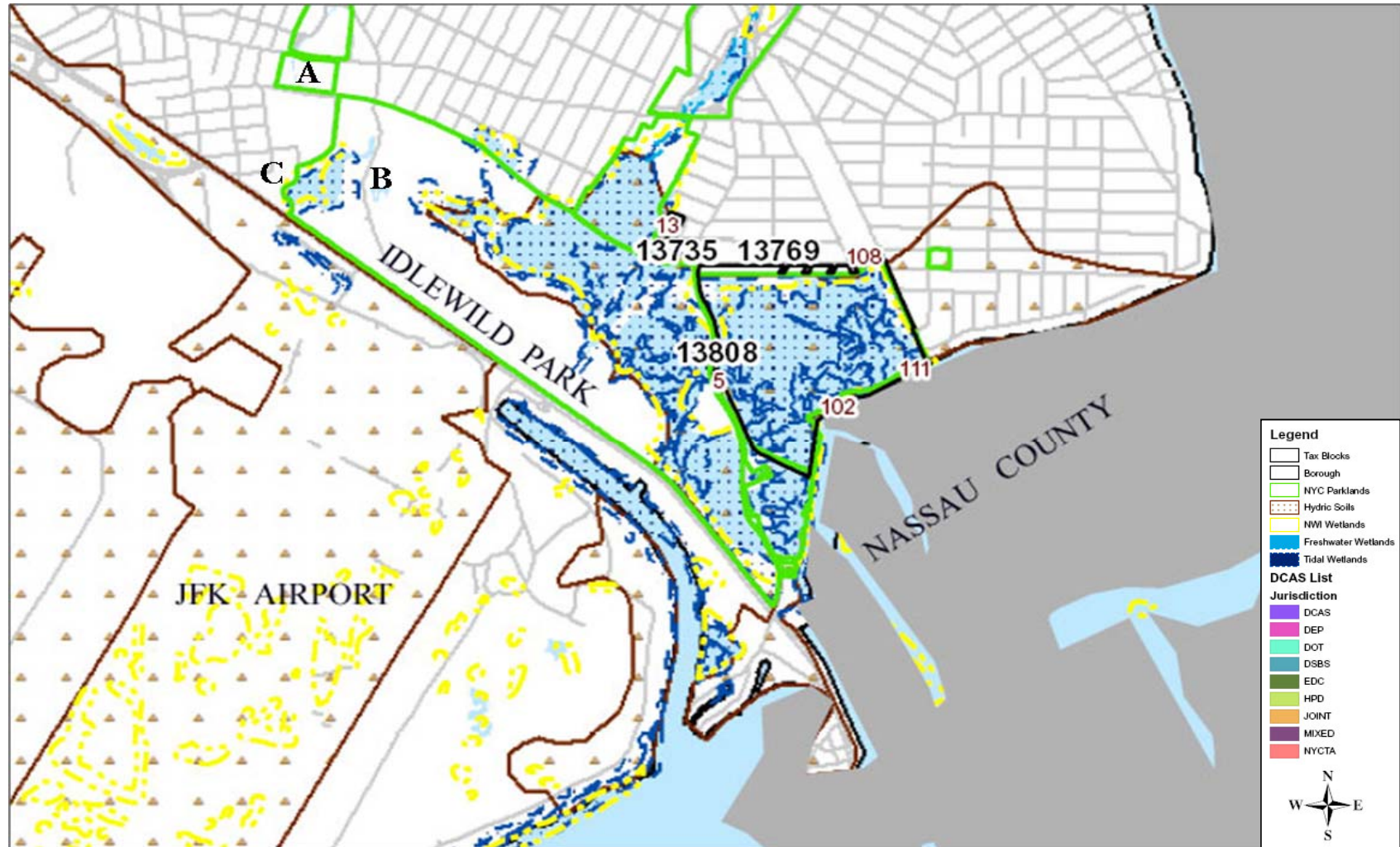

This map is limited by the accuracy of its source data and is intended for illustrative use only.

[illegible]

4.2.2.5 *Spring Creek*

Recommended Action for Property

The high priority Spring Creek Assessment Area contains eleven individual lots located between Spring Creek and Thurston Basin in southern Queens. The Spring Creek lots are located near or adjacent to Spring Creek Park, where some of the more extensive *Spartina alterniflora* salt marshes lining the shores of northern Jamaica Bay are found.

Three properties were recommended for Special Review and eight sites were recommended for No Change. One in the latter group is under MTA management, and one may be transferred to DOT. At least two are considered as lands under water.

Further review of these sites may indicate their availability for transfer.

SPRING CREEK ASSESSMENT AREA

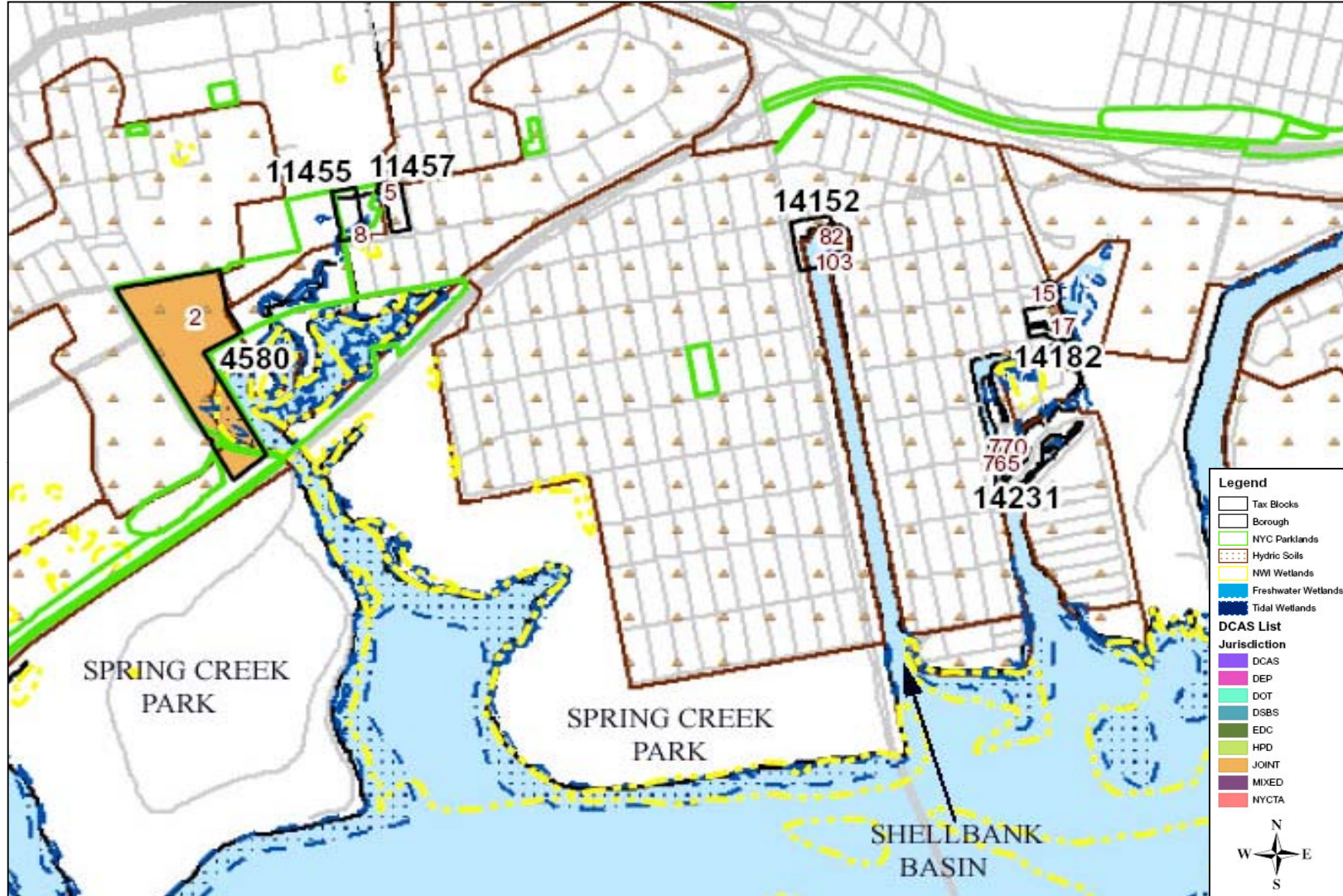

This map is limited by the accuracy of its source data and is intended for illustrative use only.

11

4.2.2.6 Thurston Basin

Recommended Action for Property

The high priority Thurston Basin Assessment Area contains one individual lot; however it is assessed as two separate properties and results in two listings in the inventory. Block 14260 Lot 1 is a huge lot that encompasses part of John F. Kennedy International Airport (JFK), and more. The inventory includes part of (p/o) Lot 1, the Triangle Equities Property (also referred to as Site B), an elongated property lying between Rockaway Boulevard and Thurston Basin. Also included is the NYPD Impound (Site A), an elongated property located further west along Rockaway Boulevard. The two segments are separated by vacant land associated with the airport (see the Thurston Basin Assessment Area map). Transfer to DPR is recommended for the former, while No Change is recommended for the latter.

The neighboring community active in local natural resource stewardship is advocating for the protection and restoration of the Triangle Equities Property. The community strongly supports the transfer as it provides direct access to Thurston Basin, a tributary of Jamaica Bay at the eastern end of JFK. Community members envision using the site as a kayak and canoe launch so residents can access Thurston Basin and Jamaica Bay directly from their neighborhood.

Site Characteristics and History

The Triangle Equities Property (Block 14260 p/o Lot 1) is currently used for parking mid-sized to large tractor-trailers, as well as by trespassers engaging in illegal dumping and all-terrain vehicle activities.

NYPD Impound (Site A) is under review by other agencies.

Environmental Criteria: Summary Description

The Triangle Equities Properties contains at least 2.25 acres of wetlands that border Thurston Basin. Thurston Basin is hydrologically connected to the Idlewild Park system.

Technical Criteria: Summary Description

It has been argued that opening the upland area of the Triangle Equities Property to establish a trail to the wetlands on Thurston Basin presents a security issue due to geography and proximity to the airport, however, informal discussions with the Port Authority of New York & New Jersey (PANYNJ) suggest that the site could be fenced in such a way as to allow public access via a trail to Thurston Basin without jeopardizing airport security.

Economic Criteria: Summary Description

Extensive wetlands, the site's proximity to the airport, and its shape reduce the economic development potential of this site.

Legal Criteria

Special attention is critical to protecting the onsite wetlands as they are part of the Jamaica Bay ecosystem. Although these properties fall under the airport lease, it does not preclude them from protection.

THURSTON BASIN ASSESSMENT AREA

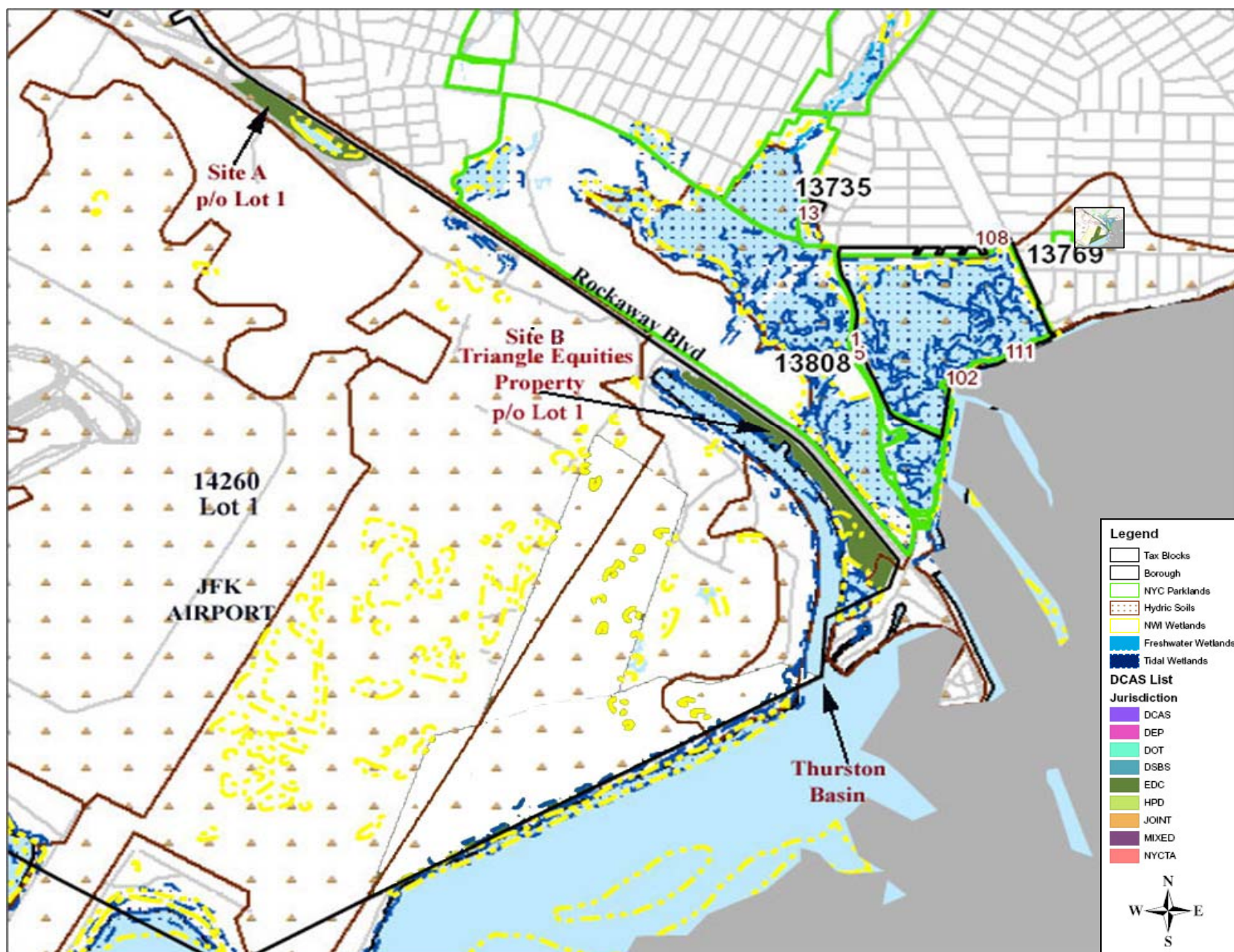

This map is limited by the accuracy of its source data and is intended for illustrative use only.

#	B	P	O	Borough	Assess Area	Block	Lot	Juris	MGMT	CD	Acres	Acre Range	Land Use	Property Status	Recommendations
18	4	a	O	Queens	Thurston Basin	14260	p/o 1	DCAS	EDC		12.97	10 to 50	NYPD impound (Site A parcel on larger airport lot)		No change
18	4	a	O	Queens	Thurston Basin	14260	p/o 1	DCAS	DCAS		22.75	10 to 50	Triangle Equities Property (Site B parcel on larger airport lot) [confirm acres]		Transfer to DPR
Thurston Basin Count															2

4.2.2.7 Vernam Barbadoes

Recommended Action for Property

There are nine individual lots in the high priority Vernam Barbadoes Assessment Area. Most of the sites are clustered together on the southern side of Barbadoes Basin where No Change has been recommended. Detailed information on the largest of these is given below. Northward near Dubos Point Wildlife Sanctuary is Block 16043 Lot 35 (3.9 acres) recommended for Special Review.

Site Characteristics and History

Block 16103 Lot 140 (15 acres) is now vacant but it is the site of the former Rockaway Industrial Park and has been designated for future development as a small marina and restaurant/catering facility with a retail component selling items related to fishing and boating.

The property is bounded by Beach 80th Street, the elevated subway line, a utility building, and the waters of Barbadoes Basin. Early 20th century Sanborn maps indicate a lumber yard onsite that utilized the Jamaica Bay waterfront for lumber shipments. On the water's edge there remain several tons of broken concrete bulkheading, rock and gravel, and a relieving platform. A small underutilized playground is nearby that requires traversing Rockaway Freeway and subway infrastructure to access it. There is also a small stand of trees and sparse vegetation in some areas. Saltwater infiltrating through the rubble has formed a small saltwater pool just inland from the shore. The site is relatively flat and is within the 100-year floodplain.

Environmental Criteria

The designated developer had the small wetland and tidal inlet (1.13 acres) flagged at EDC's direction. The flagging was confirmed by DEC. An agreement has been reached with DEC to incorporate the small onsite wetland into the project design. DEP is requiring a Phase II ESA to determine the extent of contamination as part of the environmental assessment being preparing

With a permit from DEC, EDC has removed dumped debris and waste (e.g. a fragmented motor boat and more than 50 tires).

Technical Criteria: Summary Description

It has taken many attempts to attract tenants to the site and to secure a tenant who has a unique incentive to undertake the costs to address the site issues and development expenses.

Economic Criteria: Summary Description

The developer hopes to attract clientele from his Arverne I URA development. The development proposal is not subject to ULURP.

VERNAM BARBADOES ASSESSMENT AREA



This map is limited by the accuracy of its source data and is intended for illustrative use only.

[illegible]

4.2.2.8. Alley Pond

Alley Pond is the only assessment area in Queens that is not a high priority.

Recommended Action for Property

A single property is included in the Alley Pond Assessment Area. While located near the mouth of Alley Creek, due to its adjacency with the Long Island Rail Road (LIRR) ROW train tracks Block 8082 Lot 200 should remain with DCAS; No Change is recommended.

ALLEY POND ASSESSMENT AREA

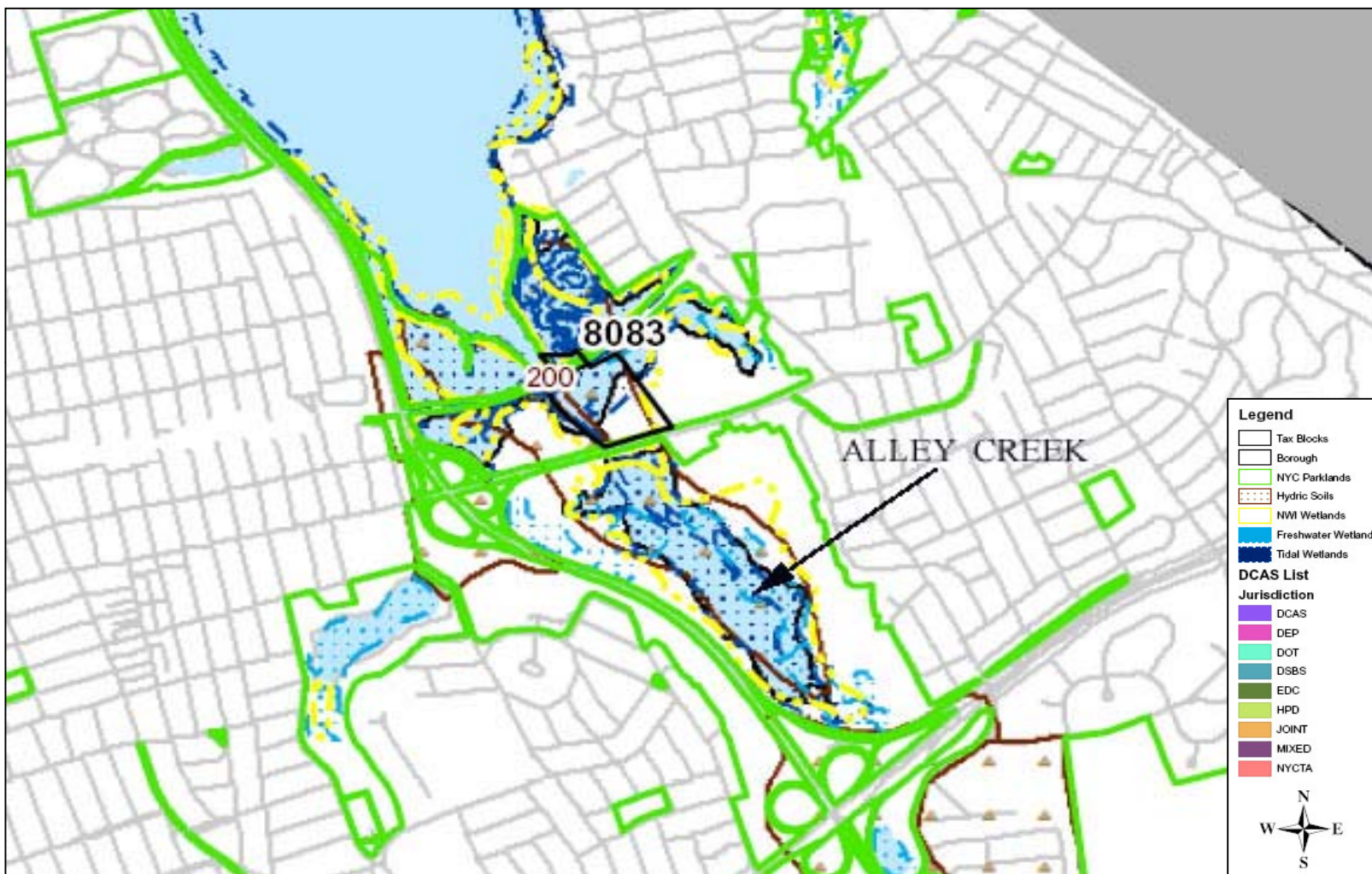

This map is limited by the accuracy of its source data and is intended for illustrative use only.

#	B	P	O	Borough	Assess Area	Block	Lot	Juris	MGMT	CD	Acres	Acre Range	Land Use	Property Status	Recommendations
20	4	b	O	Queens	Alley Pond Pk	8083	200	DCAS	DRES	11	0.92	0.5 to 0.99	Adj to train tracks		No change
Alley Pond Pk Count															1

4.2.3 Bronx Assessment Areas

Section	Assessment Area	# Lots	Priority
4.2.3.1	Hunts Point	25	High
4.2.3.2	Westchester Creek	22	High
4.2.3.3	Bronx River (Upper)	2	Other
4.2.3.4	City Island	35	Other
4.2.3.5	Eastchester Bay	43	Other
4.2.3.6	Harlem River	9	Other
4.2.3.7	Hudson River	9	Other
4.2.3.8	Hutchinson River	7	Other
4.2.3	Bronx Total	152	

4.2.3.1 Hunts Point

Recommended Action for Property

The 25 individual lots of the high priority Hunts Point Assessment Area represent a mix of bulkheaded and open shoreline waterfront sites. Revegetation of the intertidal and adjacent landward portions of sites with open shorelines may be feasible. While many of these sites cannot be transferred to DPR, partnerships may be arranged to conduct wetland restoration. Four sites are recommended for Special Review including four of the seven acres associated with the Hunt's Point Vision Plan (Block 2781 Lot 306). The remainder of the sites are recommended for No Change.

Site Characteristics and History

The largest property listed (367 acres) is the Riker's Island Prison Facility under management of the Department of Corrections (DOC). Three lots comprise the Hunts Point Water Pollution Control Plant (WPCP) under DEP jurisdiction. Three more are part of the Maritime facility for the WPCP. Many of the remaining sites are built-up and associated with leases that replaced the Hunts Point Terminal Market. Jurisdiction remains with DSBS or EDC under long-term leases, and these are not available for transfer.

The Hunts Point WPCP, one of fourteen WPCP facilities in the five boroughs, is a vital municipal facility that must be located on the waterfront. The complex of buildings, tanks and other structures at the plant represent significant public investments over many years.

Block 2781 Lot 306 (7.0 acres) includes a Department of Sanitation (DSNY) pier and four-acre Marine Transfer Station (MTS). DSNY has recommended permanent closure of the facility in its Solid Waste Management Plan. There are two scenarios for closure (providing alternate locations are found for the salt pile that needs to remain in close proximity to the Bruckner Expressway). The *Hunt's Point Vision Plan* recommends that the MTS site be used to leverage its waterfront location. Possible reuse options include the proposed Farragut Park and Greenway providing a pier for docking boats, a restaurant and an education center that would play off the

themes of the adjacent Fish, Meat and Produce markets. Another possible reuse option is development of a freight ferry facility to accommodate the shipment of goods by barge.

Another property that contains wetlands is Site D located on Food Center Drive (Block 2781, Lot 500). It is marked as a potential compost facility for food related use.

Baretto Park on two lots (Block 2777 Lot 9 and Block 2779 Lot 1) adjacent to the WPCP is, in part, a newly renovated park.

Environmental Criteria: Summary Description

Given the mix of bulkheaded and open shore sites that are part of the Hunts Point assessment area, further analysis would be needed to determine the extent of tidal wetlands and potential wetland restoration sites along the waterfront.

At the WPCP, for example, the edge of water has been bulkheaded and little if any natural wetland areas exist along the waterfront. Most of the upland area is occupied by the wastewater treatment complex.

Technical Criteria: Summary Description

There are no technical reasons why most of the waterfront properties cannot continue to be managed as in the past e.g. by DEP for the WPCP.

Economic Criteria: Summary Description

Many properties are Hunts Point leases that replaced the Hunts Point Terminal Market. The WPCP is part of the City infrastructure on which economic development depends. Baretto Park and Farragut Park will benefit the neighborhood. The Greenway will provide waterfront access and link the site to others in the City.

HUNTS POINT ASSESSMENT AREA

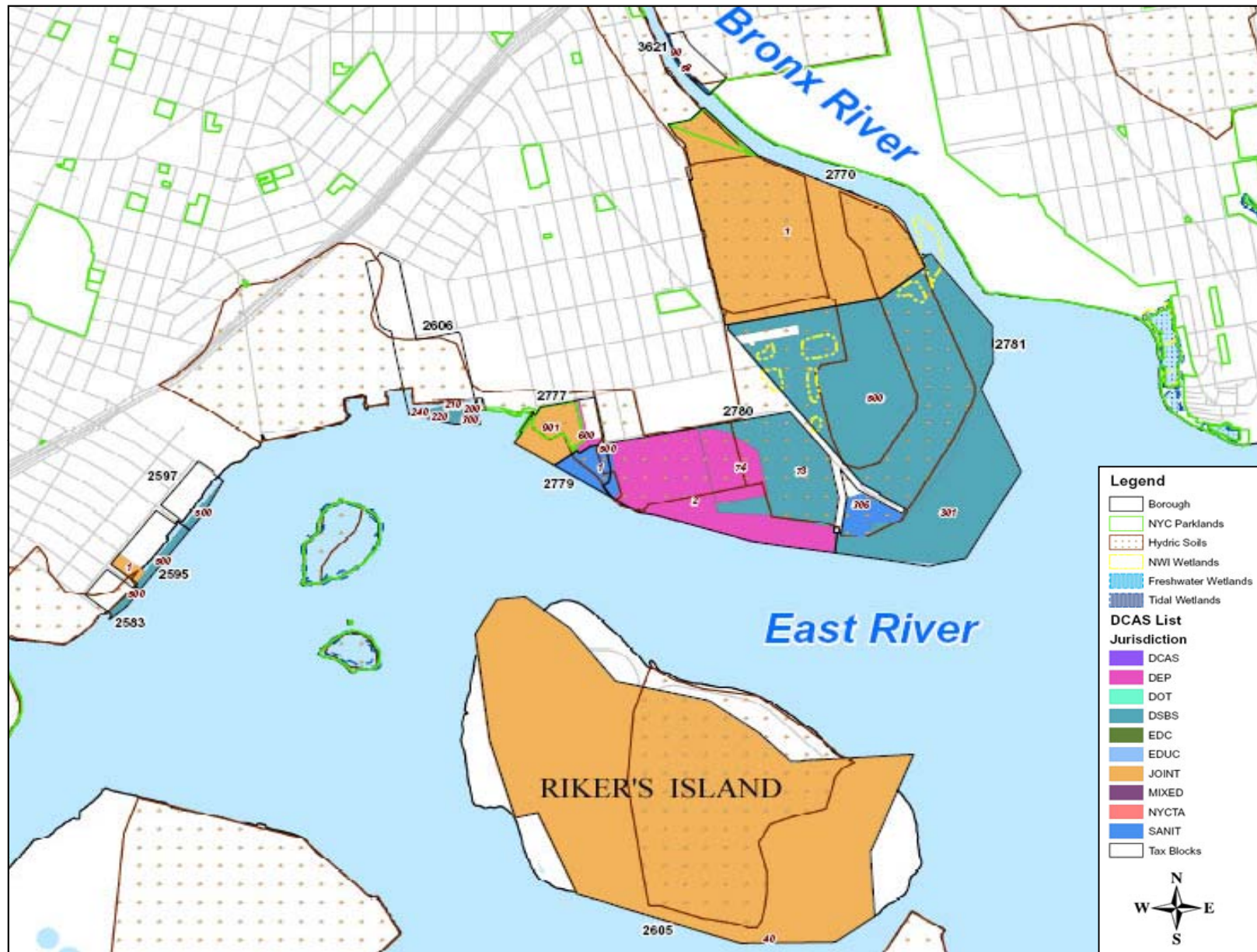

This map is limited by the accuracy of its source data and is intended for illustrative use only.

[illegible]

4.2.3.2 Westchester Creek

Recommended Action for Property

There were 22 individual lots evaluated within the high priority Westchester Creek Assessment Area. Nineteen were in the original database. Three more were added later in the review process and Block 5560 Lot 1 has recently been subdivided into Lot 1 and Lot 5.

Three lots in the Westchester Creek Assessment area were recommended for Special Review as follows.

- Block 3542 Lot 20 has short term leases to two paved parking lots on a portion of the site; the shoreline and northern portion of the property, however, may be eligible for transfer following a Special Review.
- Located along Zerega Avenue, Block 3838 Lot 1 is largely vacant; it is part of the Industrial Business Zone and any development can include a protected easement along the shore. The almost five-acre site contains several buildings, however the shore is not bulkheaded.
- Block 5560 part of Lot 5 is recommended for Special Review. Access to the site is restricted, though tidal wetlands may develop along the open shore.

Of the total 22 lots evaluated along Westchester Creek all others are under short or long-term lease and are not suitable for transfer.

Site Characteristics and History

Both Block 3838 Lot 1 and Block 5560 Lot 5 were junk yards and/or recycling facilities for many years and soils have been adversely affected. Block 3838 Lot 227 has been under long term lease and currently a large portion of the site is vacant with the exception of use for miscellaneous storage that appears to have been in place for years. The waterfront adjacent to the Clarendon Bus leasehold appears to be mostly mudflats and is adjacent to a DSNY salt pile storage area. DSNY had used a portion of the Clarendon site for salt storage. Otherwise, the site has been vacant for at least the last 10 years.

While it is likely that there were previous uses on these sites, they are unknown at this time. The entirety of Block 3702 Lot 101 and Block 3838 Lot 118 are under long term leases which expire in 2008 and 2062, respectively. These sites are completely bulkheaded, paved and improved with no wetland characteristics. Leases have existed on these lots for the past 30 years. Block 3542 Lot 20 contains two paved parking areas on portions of the site, leaving the entire shoreline and northern portion of the property potentially available for transfer following the Special Review.

Westchester Creek is currently a focus of the DEP Long Term Control Plan.

Environmental Criteria: Summary Description

Wetlands are small but with diverse vegetation on 5560 Lot 5, while mudflats are predominant at the other two sites considered for Special Review. Significant usage of Block 5560 Lot 5 would damage the vegetation and degrade the site. Significant contamination may be present at Block 3838 Lot 1. Block 3542 Lot 20 contains approximately 70,000 square feet (SF) of shoreline and vacant land, with the potential for wetland enhancement if needed. The site has direct upland access.

Technical Criteria: Summary Description

These properties are all adjacent to industrial uses, and access in most cases is limited. Prior to any transfer to DPR contaminant remediation may be necessary.

Economic Criteria: Summary Description

Economic opportunities for these properties are very limited. If site contamination is not an issue the 60,000 SF p/o Lot 1 of Block 3838 may have potential as an opportunity for wetland mitigation. Approximately 40,000 SF of Lot 20 on Block 3452 may similarly have some potential for mitigation, as well as potential for other uses.

Legal Criteria: Summary Description

The long-term leases of Block 3838 Lot 227, Block 3702 Lot 101, and Block 3838 Lot 118 are significant legal hurdles to transferring jurisdiction.

WESTCHESTER CREEK ASSESSMENT AREA

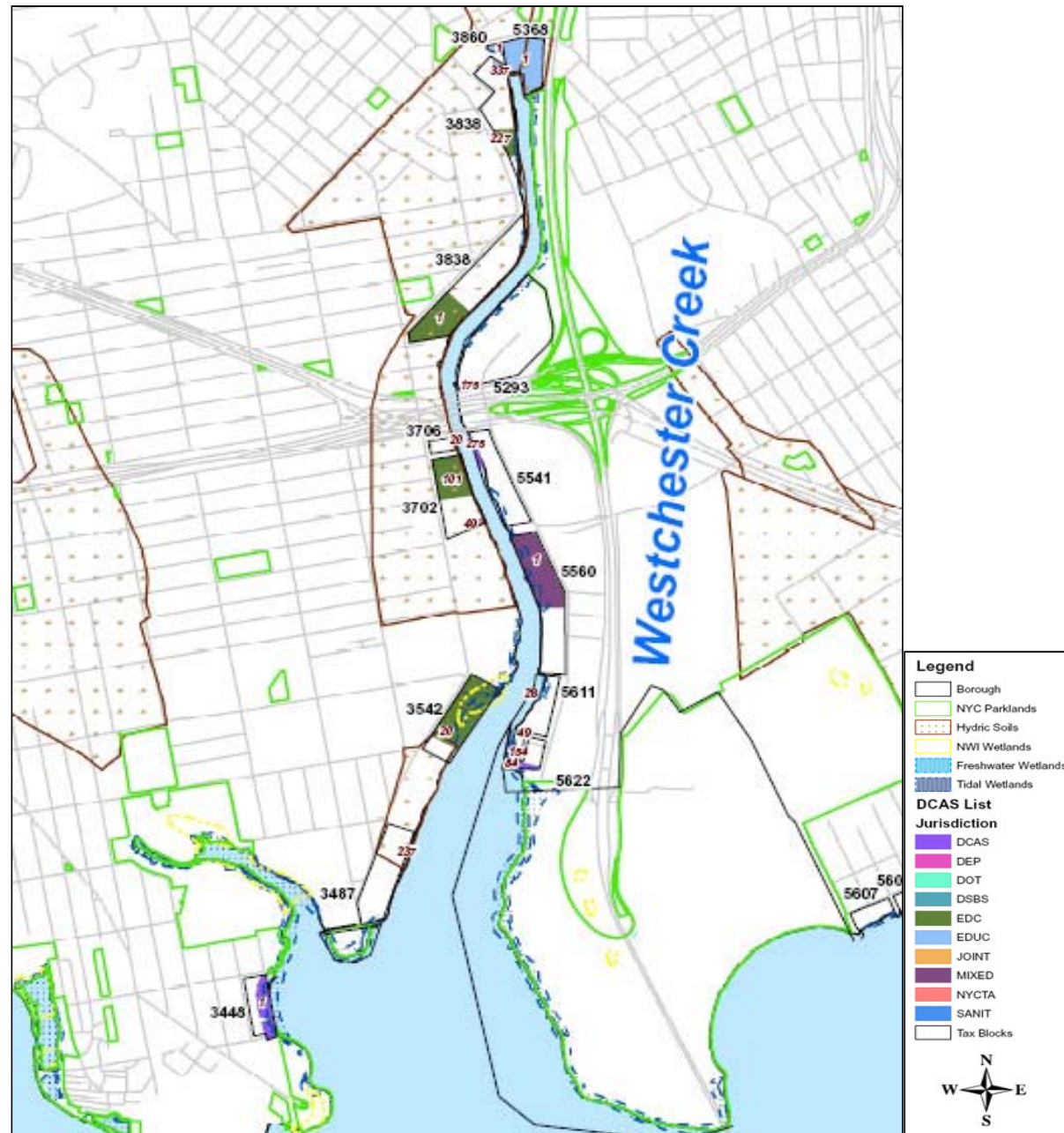

This map is limited by the accuracy of its source data and is intended for illustrative use only.

#	B	P	O	Borough	Assess Area	Block	Lot	Juris	MGMT	CD	Acres	Acre Range	Land Use	Property Status	Recommendations
22	2	a	O	Bronx	Westchester Crk	3448	1	DCAS	DRES	9	2.03	1 to 9.99		Adj to Pugsley Crk, encroached, remediate	No change
22	2	a	O	Bronx	Westchester Crk	3487	237	DCAS	DRES	9	0.04	<0.25			No change
22	2	a	O	Bronx	Westchester Crk	3542	20	EDC	DRES	9	6.84	1 to 9.99	Parking lots	Short-term lease, two parking lots	Special Review
22	2	a	O	Bronx	Westchester Crk	3579	1	DCAS	DSBS	10	4.0	1 to 9.99	Mixed	P/o Lot O5751, Contm, adj to noxious use, no access	No change
22	2	a	O	Bronx	Westchester Crk	3579	p/o 1	DCAS	DSBS	10	4.0	1 to 9.99	Mixed	Contaminated, adj to noxious use, no access	No change
22	2	a	O	Bronx	Westchester Crk	3702	49	DEP	DEP	9	0.31	0.25 to 0.49	Built	Pump Station (Throg's Neck)	No change
22	2	a	O	Bronx	Westchester Crk	3702	101	EDC	DRES	9	3.88	1 to 9.99		Leased, bulkheaded	No change
22	2	a	O	Bronx	Westchester Crk	3706	20	DCAS	DRES	9	0.09	<0.25			Special Review
22	2	a	O	Bronx	Westchester Crk	3838	1	EDC	HPD	9	4.88	1 to 9.99		Contaminated, easement p/o sale	Special Review
22	2	a	O	Bronx	Westchester Crk	3838	227	EDC	DRES	10	1.36	1 to 9.99		Leased, no access	No change
22	2	a	O	Bronx	Westchester Crk	3838	337	DOE	DOE	10	0.46	0.25 to 0.49		Lehman HS	No change
22	2	a	O	Bronx	Westchester Crk	3860	1	DOE	DOE	10	0.38	0.25 to 0.49		Lehman HS	No change
22	2	a	O	Bronx	Westchester Crk	5293	175	DCAS	DRES	10	0.20	<0.25			Special Review
22	2	a	O	Bronx	Westchester Crk	5368	1	DOE	DOE	10	5.26	1 to 9.99		Lehman HS	No change
22	2	a	O	Bronx	Westchester Crk	5541	250	DSBS	DSBS	10	0.004	<0.25			Special Review
22	2	a	O	Bronx	Westchester Crk	5541	275	DCAS	DRES	10	0.47	0.25 to 0.49		LUW	Special Review
22	2	a	O	Bronx	Westchester Crk	5560	1	JOINT	DRES	10	6.60	1 to 9.99	Vacant	Leased (partly), transfer as available, mudflats	Special Review
22	2	a	S	Bronx	Westchester Crk	5560	5	DCAS	EDC	10	1.12	1 to 9.99	Vacant	Shore barren (1.9 acres according to)	Special Review
22	2	a	O	Bronx	Westchester Crk	5611	28	DSBS	DSBS	10	0.22	<0.25			Special Review
22	2	a	O	Bronx	Westchester Crk	5611	49	DSBS	DSBS	10	0.30	0.25 to 0.49			Special Review
22	2	a	O	Bronx	Westchester Crk	5611	84	DCAS	DRES	10	1.43	1 to 9.99		Adj to DSBS lot	Special Review
22	2	a	O	Bronx	Westchester Crk	5611	154	DSBS	DSBS	10	0.11	<0.25			Special Review
Westchester Crk Count															

4.2.3.3 Bronx River (Upper)

Bronx River is the first of six Bronx sites described herein not included as high priority assessment areas. The properties are frequently smaller, or less likely to have been recommended for transfer or Special Review.

Recommended Action for Properties

Two sites are contained in the Bronx River Assessment Area. Block 3021 Lot 38 is an elementary school located near the Cross-Bronx Expressway, and should remain with the NYC Department of Education (DOE). Block 3861 Lot 114 is part of the Amtrak Railroad line ROW south of 174th Street and should remain with the MTA.

BRONX RIVER (UPPER) ASSESSMENT AREA



This map is limited by the accuracy of its source data and is intended for illustrative use only.

#	B	P	O	Borough	Assess Area	Block	Lot	Juris	MGMT	CD	Acres	Acre Range	Land Use	Property Status	Recommendations
23	2	b	O	Bronx	Bronx River (Upper)	3021	38	DOE	DOE	6	3.43	1 to 9.99		PS 167	No change
23	2	b	O	Bronx	Bronx River (Upper)	3861	114	MTA	MTA	9	0.57	0.5 to 0.99			No change
Bronx River (Upper) Count															2

4.2.3.4 City Island

Recommended Action for Properties

There are 35 individual lots within the City Island Assessment Area. Hart Island is included in this Assessment Area and comprises two lots. The majority of sites along City Island are lands under water and are recommended either as No Change (to remain with DCAS) or as Special Review.

Site Characteristics and History

Properties on City Island and the 107-acre Hart Island, are isolated from the rest of the Bronx by the waters of Eastchester Bay. On City Island, all of the identified City-owned properties are submerged lands, with only two exceptions, a Department of Education (DOE) school site (Block 5641 Lot 280) and a small pump station site operated by DEP (Block 5649 Lot 100). Almost all of the existing waterfront is privately-owned. Department of Corrections (DOC) maintains and operates the City Cemetery, commonly called Potter's Field, on Hart Island (Block 5649 Lot 1). The island was purchased by the City in 1868 and established as the City's public cemetery for the burial of those persons who died indigent or whose bodies went unclaimed. Since that time, the island has also been the site of a prison, quarantine hospital and U.S. Army missile defence facility. An estimated 750,000 burials have been performed at the cemetery since 1869 and current burials average between 2,000 and 3,000 annually.

CITY ISLAND ASSESSMENT AREA

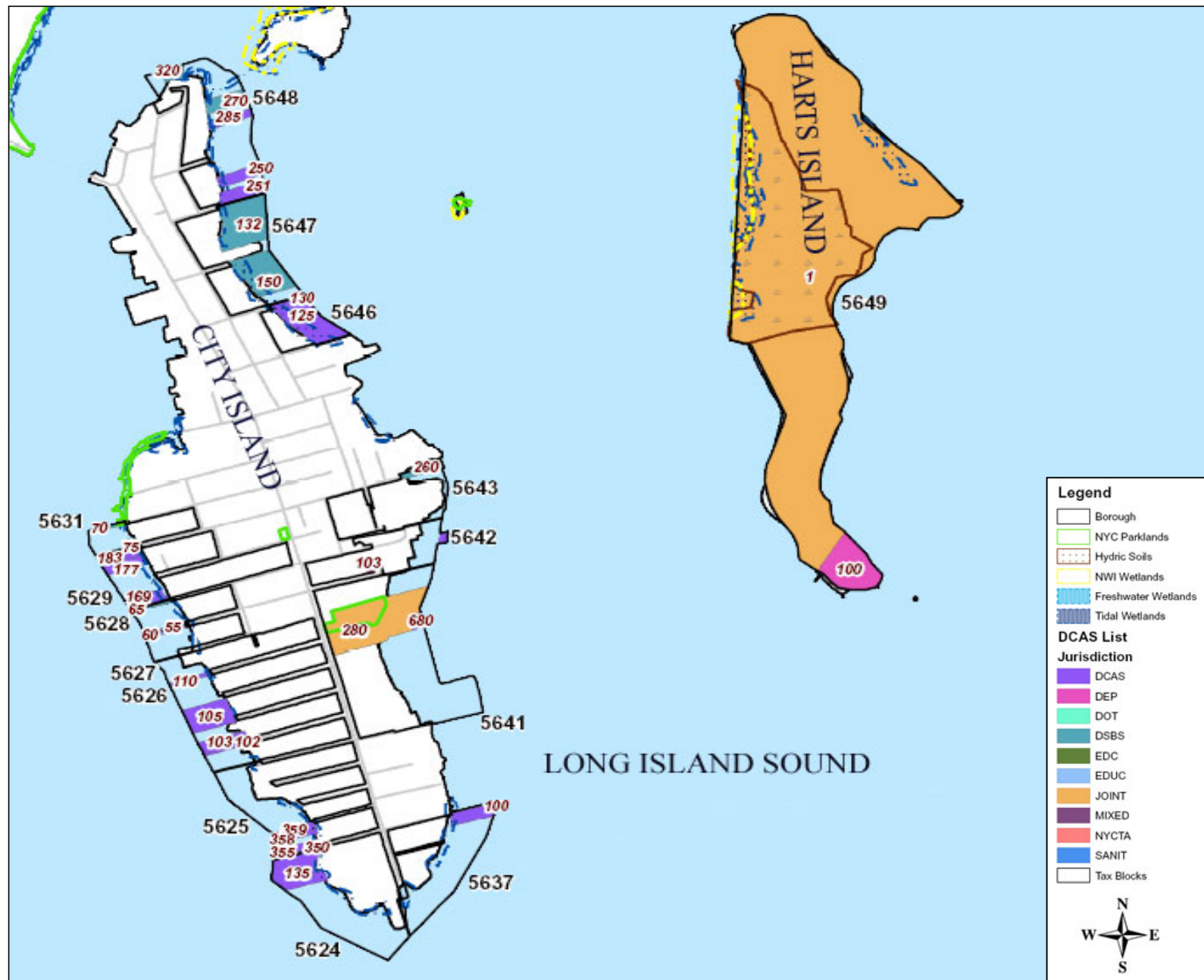

This map is limited by the accuracy of its source data and is intended for illustrative use only.

#	B	P	O	Borough	Assess Area	Block	Lot	Juris	MGMT	CD	Acres	Acre Range	Land Use	Property Status	Recommendations	
24	2	b	O	Bronx	City Island	5624	135	DCAS	DRES	10	2.84	1 to 9.99	LUW		No change	
24	2	b	O	Bronx	City Island	5625	350	DCAS	DRES	10	0.19	<0.25	LUW		No change	
24	2	b	O	Bronx	City Island	5625	355	DCAS	DRES	10	0.66	0.5 to 0.99	LUW		No change	
24	2	b	O	Bronx	City Island	5625	358	DCAS	DRES	10	0.36	0.25 to 0.49	LUW		No change	
24	2	b	O	Bronx	City Island	5625	359	DCAS	DRES	10	0.59	0.5 to 0.99	LUW		No change	
24	2	b	O	Bronx	City Island	5626	102	DCAS	DRES	10	0.26	0.25 to 0.49	LUW		No change	
24	2	b	O	Bronx	City Island	5626	103	DCAS	DRES	10	1.14	1 to 9.99	LUW		No change	
24	2	b	O	Bronx	City Island	5626	105	DCAS	DRES	10	2.26	1 to 9.99	LUW		No change	
24	2	b	O	Bronx	City Island	5626	110	DCAS	DRES	10	0.25	0.25 to 0.49	LUW		No change	
24	2	b	O	Bronx	City Island	5627	60	DCAS	DRES	10	0.21	<0.25	LUW		No change	
24	2	b	O	Bronx	City Island	5628	55	DSBS	DSBS	10	0.23	<0.25	LUW		Special Review	
24	2	b	O	Bronx	City Island	5628	65	DSBS	DSBS	10	0.16	<0.25	LUW		Special Review	
24	2	b	O	Bronx	City Island	5629	169	DCAS	DRES	10	0.99	0.5 to 0.99	LUW		No change	
24	2	b	O	Bronx	City Island	5629	177	DCAS	DRES	10	0.68	0.5 to 0.99	LUW		No change	
24	2	b	O	Bronx	City Island	5629	183	DCAS	DRES	10	0.82	0.5 to 0.99	LUW		No change	
24	2	b	O	Bronx	City Island	5631	70	DSBS	DSBS	10	0.21	<0.25	LUW		Special Review	
24	2	b	O	Bronx	City Island	5631	75	DSBS	DSBS	10	0.22	<0.25	LUW		Special Review	
24	2	b	O	Bronx	City Island	5637	100	DCAS	DRES	10	1.16	1 to 9.99	LUW		No change	
24	2	b	O	Bronx	City Island	5641	280	JOINT	DOE	10	7.45	1 to 9.99	PS 175		No change	
24	2	b	O	Bronx	City Island	5641	680	DCAS	DRES	10	0.24	<0.25	LUW		No change	
24	2	b	O	Bronx	City Island	5642	103	DEP	DEP	10	0.14	<0.25	Pump station		No change	
24	2	b	O	Bronx	City Island	5642	242	DCAS	DRES	10	0.18	<0.25	LUW		No change	
24	2	b	O	Bronx	City Island	5643	260	DSBS	DSBS	10	0.49	0.25 to 0.49	LUW		Special Review	
24	2	b	O	Bronx	City Island	5646	125	DCAS	DRES	10	2.98	1 to 9.99	LUW		No change	
24	2	b	O	Bronx	City Island	5646	130	DCAS	DRES	10	0.31	0.25 to 0.49	LUW		No change	
24	2	b	O	Bronx	City Island	5647	132	DSBS	DSBS	10	3.99	1 to 9.99	LUW		No change	
24	2	b	O	Bronx	City Island	5647	150	DSBS	DSBS	10	3.19	1 to 9.99	LUW		No change	
24	2	b	O	Bronx	City Island	5648	250	DCAS	DRES	10	0.95	0.5 to 0.99	LUW		No change	
24	2	b	O	Bronx	City Island	5648	251	DCAS	DRES	10	1.20	1 to 9.99	LUW		No change	
24	2	b	O	Bronx	City Island	5648	270	DSBS	DSBS	10	1.14	1 to 9.99	LUW		No change	
24	2	b	O	Bronx	City Island	5648	285	DCAS	DRES	10	0.65	0.5 to 0.99	LUW		No change	
24	2	b	O	Bronx	City Island	5648	320	DSBS	DSBS	10	0.40	0.25 to 0.49	LUW		Special Review	
24	2	b	O	Bronx	City Island	5648	350	DSBS	DSBS	10	0.10	<0.25	LUW		Special Review	
24	2	b	O	Bronx	City Island	5649	1	JOINT	DOC	10	107.64	>50	Hart Island, bulkheaded (Dept of Corrections)		No change	
24	2	b	O	Bronx	City Island	5649	100	DEP	DEP	10	4.14	1 to 9.99	Pump station (Harts Island)		No change	
City Island Count																35

4.2.3.5 Eastchester Bay

Recommended Action for Properties

There are 43 individual lots in the Eastchester Bay Assessment Area. Along this southeastern shore of the Bronx, all identified City-owned properties in this area contain lands under water. Those under DCAS jurisdiction are recommended for No Change; those under DSBS jurisdiction are recommended for Special Review.

EASTCHESTER BAY ASSESSMENT AREA

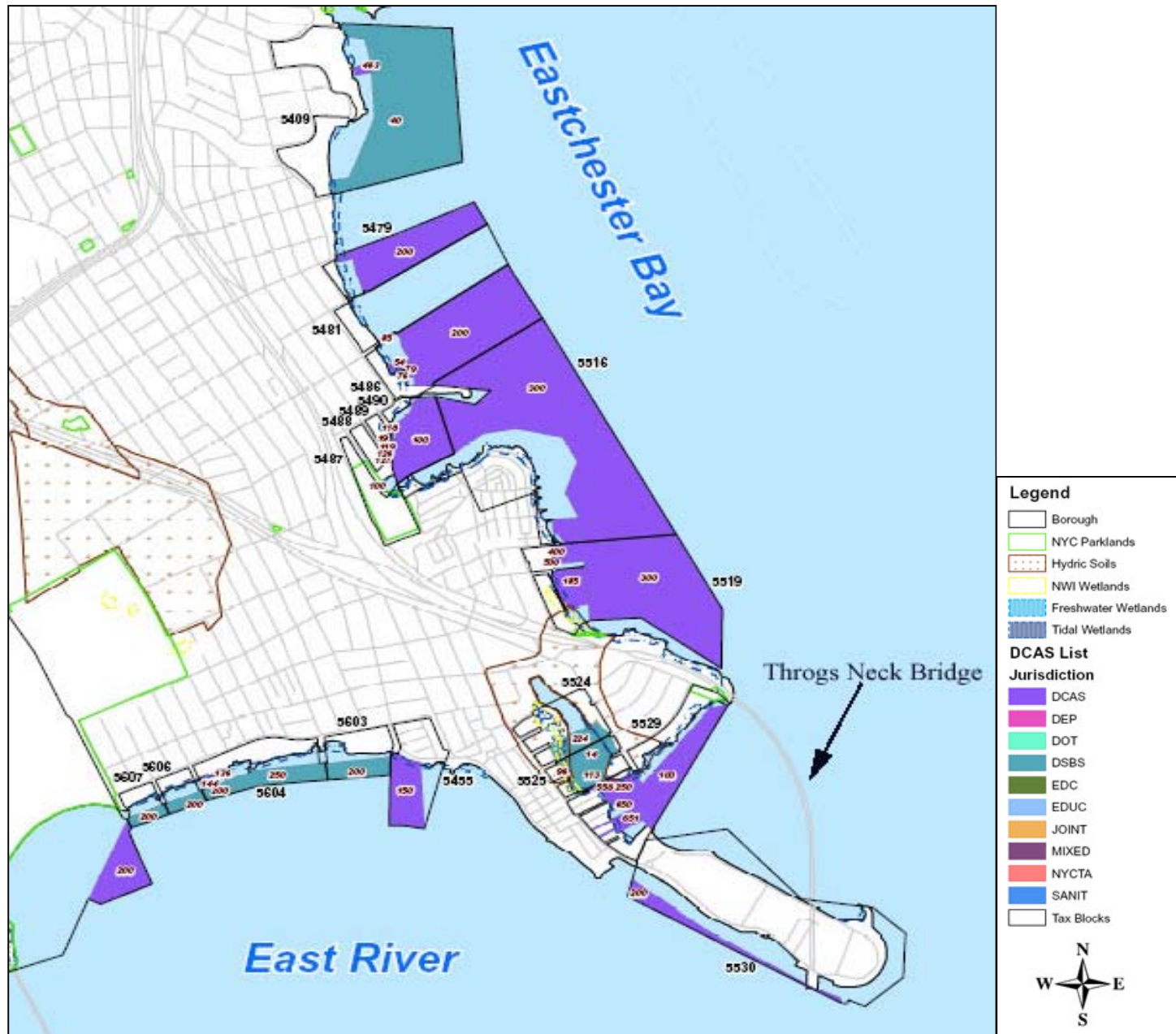

This map is limited by the accuracy of its source data and is intended for illustrative use only.

43

4.2.3.6 Harlem River

Recommended Action for Properties

Nine sites were evaluated as part of the Harlem River Assessment Area. All are recommended for No Change.

Site Characteristics and History

Along the Harlem River, from Spuyten Duyvil south to Randall's Island, all identified properties appear to be bulkheaded and filled without remnant natural features. DOT manages a ferry landing near the Macomb's Dam Bridge and a maintenance site near the University Heights Bridge. DCAS holds small sites outboard of the Metro-North Railroad tracks.

HARLEM RIVER ASSESSMENT AREA

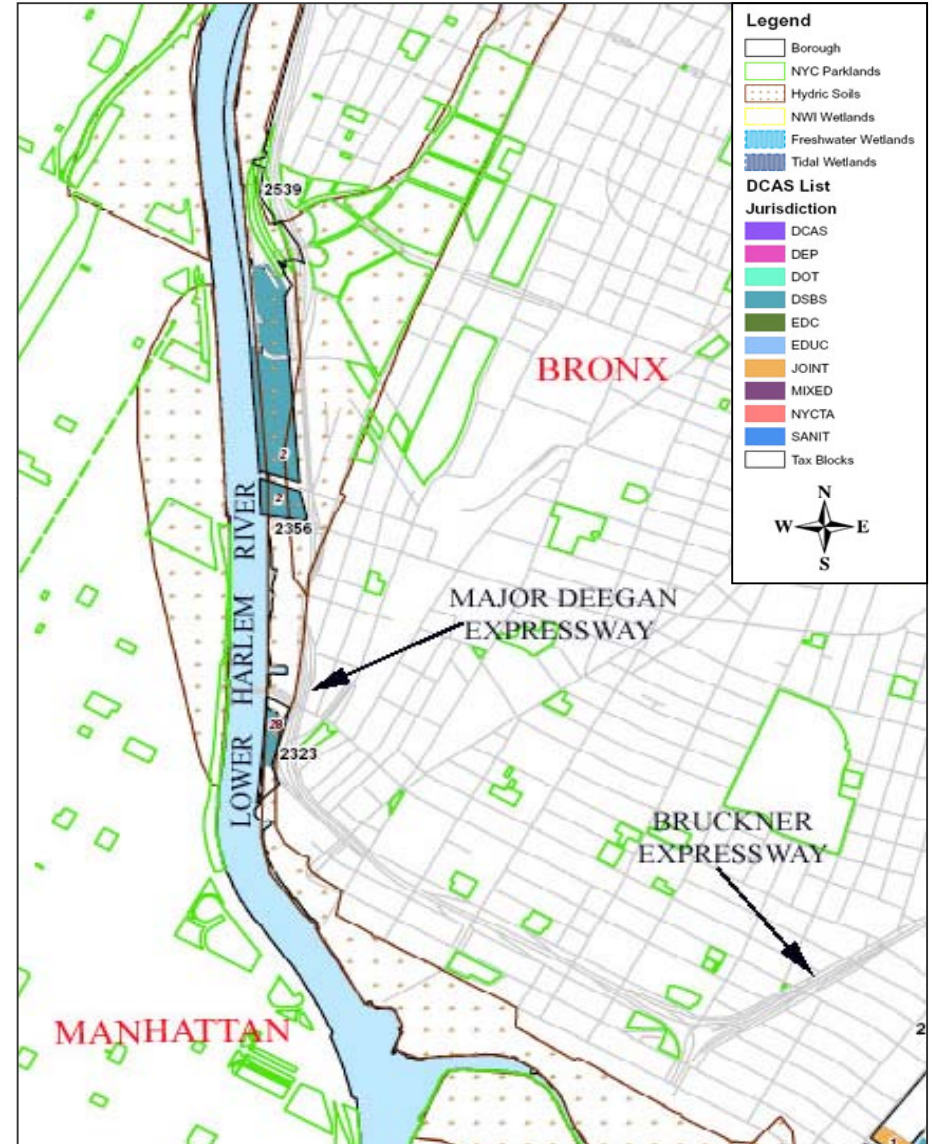

This map is limited by the accuracy of its source data and is intended for illustrative use only.

[illegible]

4.2.3.7 Hudson River

Recommended Action for Properties

There are nine individual lots in the Hudson River Assessment Area. One site, Block 5929 Lot 970 (65 acres) listed as lands under water, is recommended for transfer to DPR. Two sites, Block 5753 Lot 450 (21 acres) and 5931 Lot 175 (85 acres) are recommended for Special Review. The remaining six are recommended for No change including MTA's Block 5933 Lot 100 (15 acres).

Site Characteristics and History

Along the eastern shore of the Hudson River, all of the identified City-owned properties from the Westchester County boundary line south to Spuyten Duyvil contain lands under water, with one exception, a MTA property that encompasses a portion of the Metro-North Railroad.

Economic Criteria: Summary Description

There is no apparent economic reason that would preclude the transfer of the one site identified in this area.

HUDSON RIVER ASSESSMENT AREA

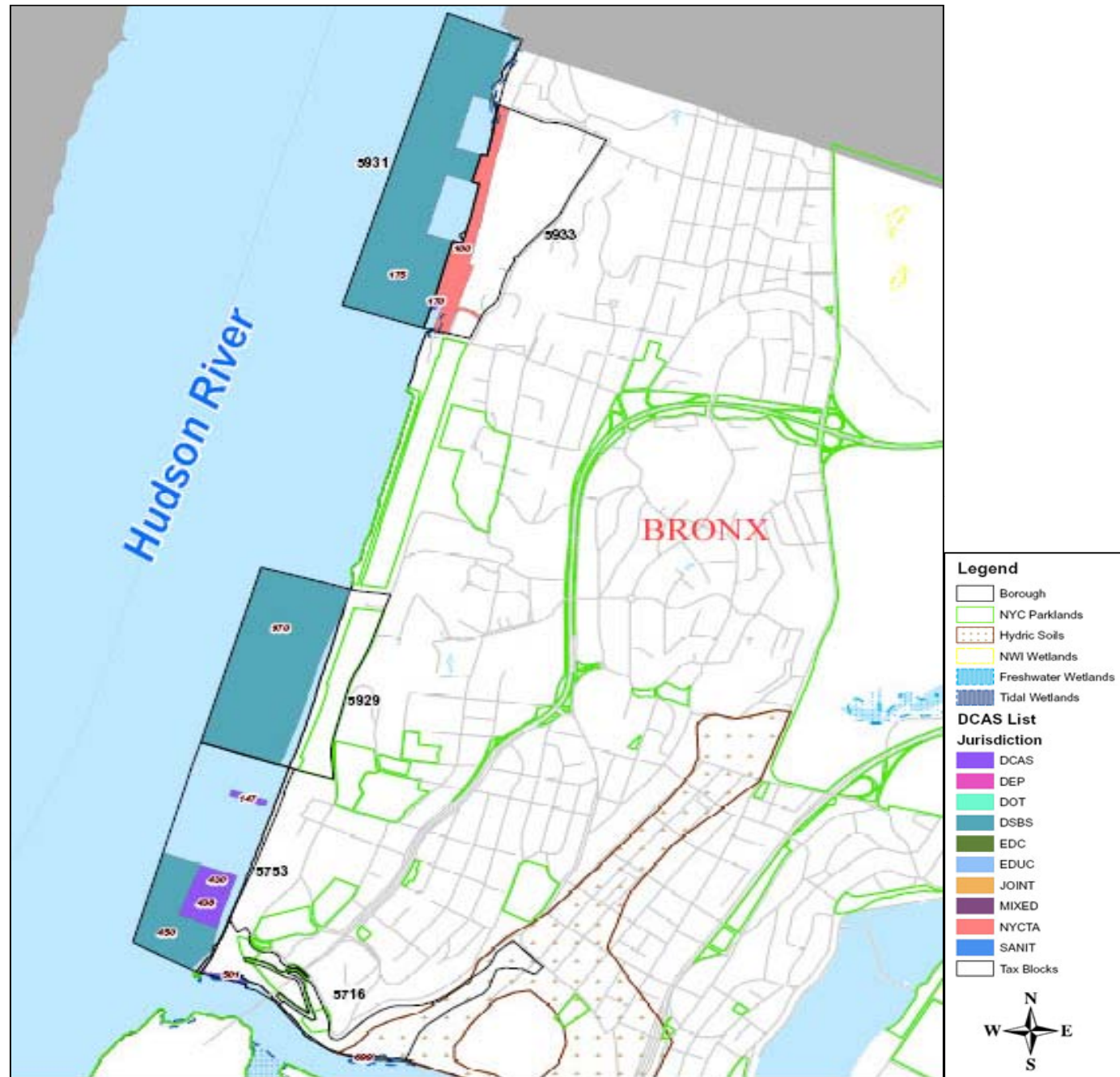

This map is limited by the accuracy of its source data and is intended for illustrative use only.

[illegible]

4.2.3.8 Hutchinson River

Recommended Action for Properties

There are seven individual lots located along the eastern and western shores in the Hutchinson River Assessment Area, all of which should remain under current jurisdiction. Two lots, Block 5256 Lots 195 and 200, should remain with DOT. Two lots, Block 5256 Lot 190 and Block 5655 Lot 255, should remain with DEP. The remaining three properties should remain with DCAS.

Site Characteristics and History

Along the Hutchinson River, from the Westchester County Line to the end of Conner Street, all identified properties appear to be bulkheaded and filled sites without residual natural features. At Conner Street, DOT manages a maintenance yard and DEP manages a pump station. DEP manages another pump station at Hollers Avenue near the New England Thruway Bridge. DCAS holds small sites near the New England Thruway and Boston Road crossings.

Additional Remarks

The vacant and undeveloped lot adjacent to Block 5288 Lot 57 and Block 4974 Lot 2 is State-owned land. Its disposition may be of interest.

HUTCHINSON RIVER ASSESSMENT AREA

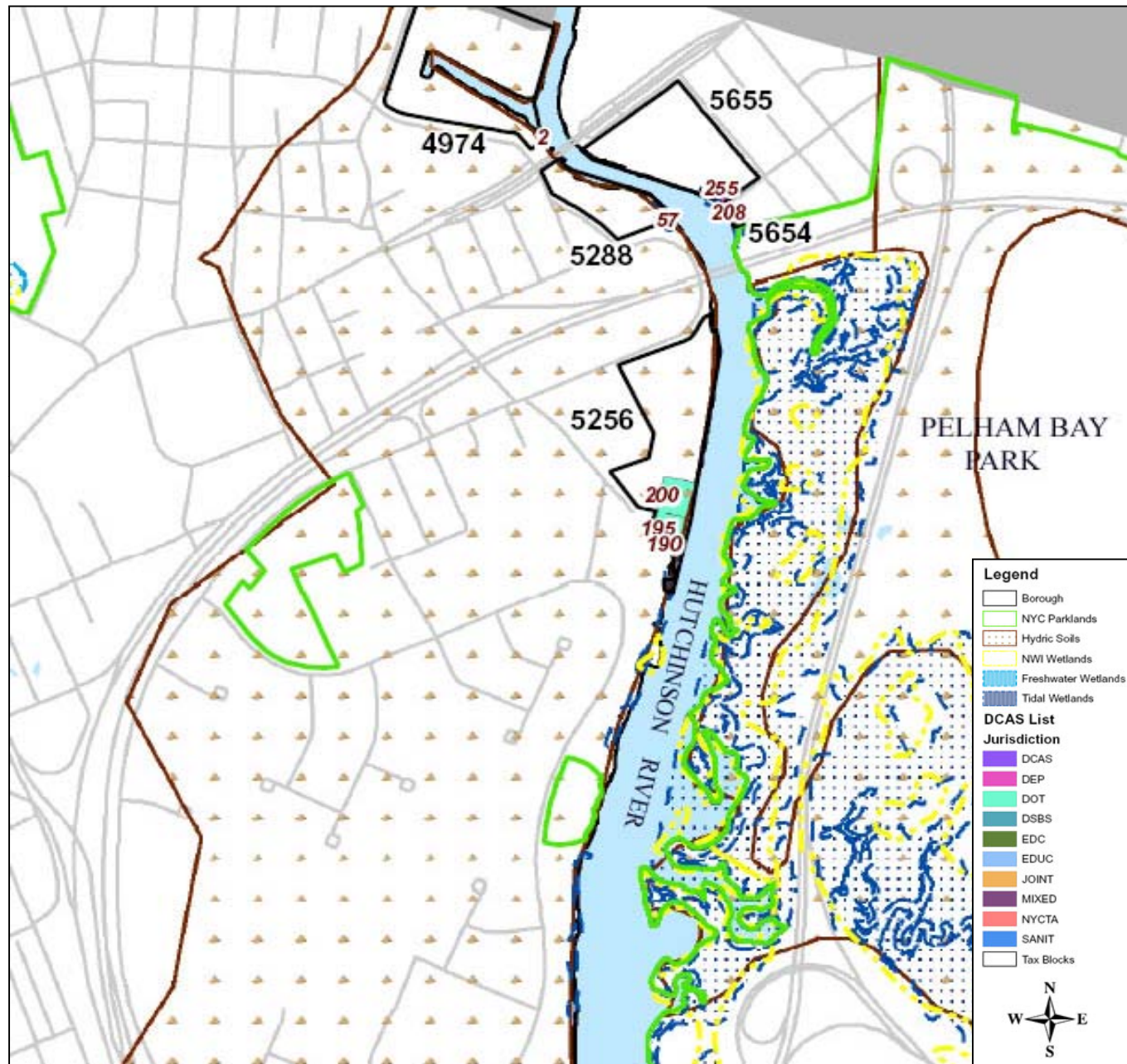

This map is limited by the accuracy of its source data and is intended for illustrative use only.

[illegible]

4.2.4 Brooklyn Assessment Areas

Section	Assessment Area	# Lots	Priority
4.2.4.1	Coney Island	21	High
4.2.4.2	Marine Park	7	High
4.2.4.3	Newtown Creek	1	Other
4.2.4.4	Red Hook	1	Other
4.2.4	Brooklyn Total	30	

4.2.4.1 Coney Island

Recommended Action for Properties

There are 21 individual lots in the high priority Coney Island Assessment Area, none of which are recommended for transfer to DPR. Sixteen sites are recommended for Special Review. Of these, seven are adjacent to parks and one has lands under water. The remaining five lots are not recommended for a change in jurisdiction.

Site Characteristics and History

Only two lots out of 21 are highlighted here.

A number of lots are within a Coney Island redevelopment study area, three of which are under HPD jurisdiction. Of these, Block 6997 Lot 158 drops off steeply (by approximately ten to twenty feet) to the Creek directly below where the shore is lined with woody vegetation. Block 6997 Lot 187 together with Lot 158 are mainly asphalt-lined parking lots. A shortage of public parking has been identified in the Coney Island Plan, and as implementation goes forward a decision will be made by the development team if these properties, configured as a public parking lot, should be incorporated. The sites are listed in the Task Force inventory as contaminated and are recommended for Special Review—they may be transferred to the implementing authority for the Coney Island Plan.

Environmental Criteria: Summary Description

The sites do not necessarily contain wetlands currently. The creek itself is classified as littoral zone (aquatic zone as classified by DEC). The aerial photograph suggests that the area on the south side of the creek has been largely developed for a substantial period of time.

Technical Criteria: Summary Description

There are technical issues associated with the transfer of active properties that still need to be addressed.

Economic Criteria: Summary Description

There are no apparent economic reasons precluding the transfer of the sites identified in this area.

Legal Criteria: Summary Description

There are legal issues associated with the transfer of operating facilities and infrastructure and the potential change of current use.

CONEY ISLAND ASSESSMENT AREA

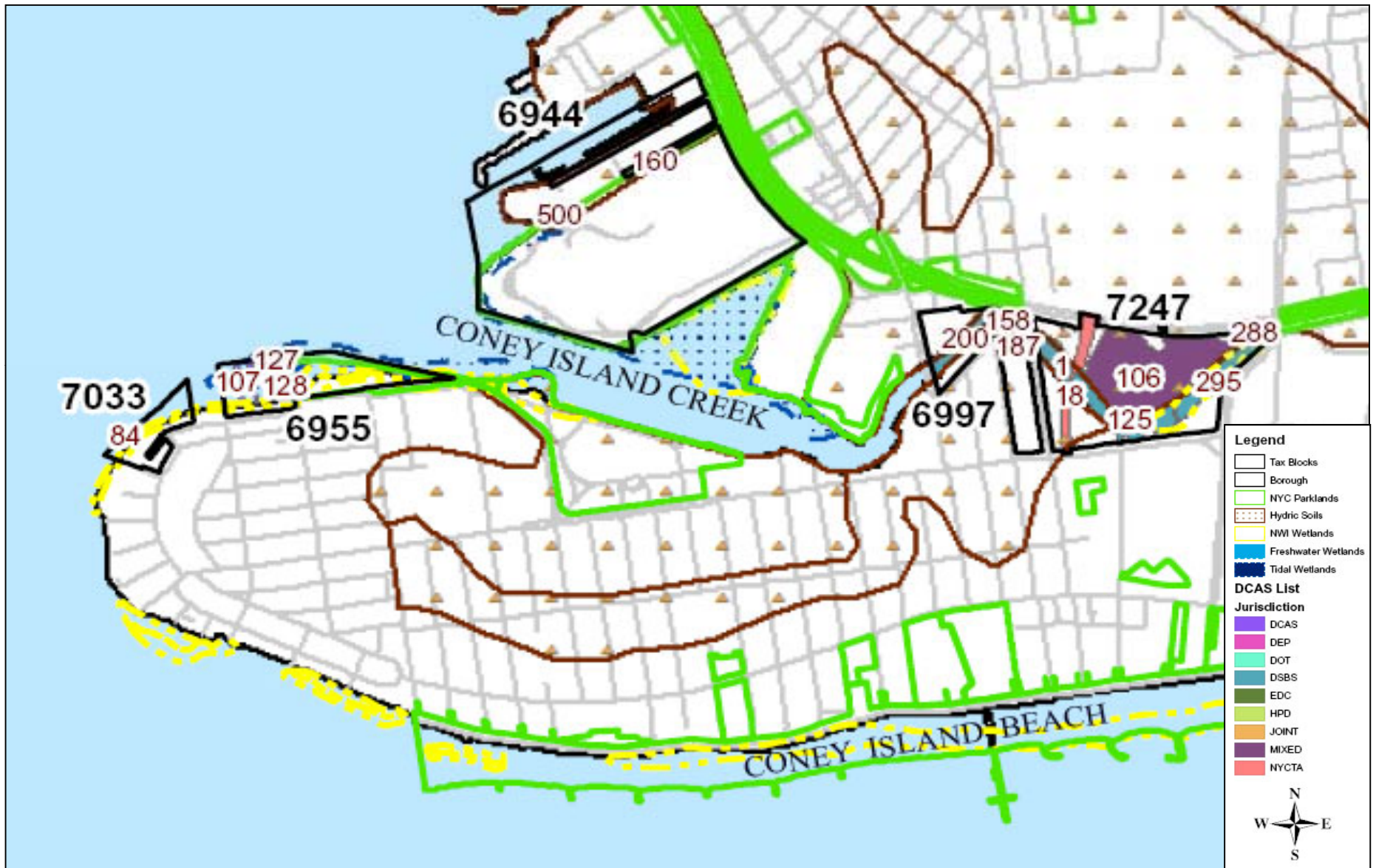

This map is limited by the accuracy of its source data and is intended for illustrative use only.

[illegible]

4.2.4.2 Marine Park

Recommended Action for Properties

Located near Floyd Bennett Field at the eastern section of Jamaica Bay, Queens, there are seven individual lots in the high priority Marine Park Assessment. None of the lots are recommended for transfer to DPR. Two lots, Block 8616 Lot 1 (0.05 acres) and Block 8338 Lot 300 (1.3 acres) should remain with DEP jurisdiction. Three commercial lots, Block 8591 Lots 125 and 175, Block 8591 Lot 980, and Block 8844 Lot 375, should remain under DSBS jurisdiction. One lot, Block 8012 Lot 400, should remain under DOT jurisdiction (9.8 acres).

Site Characteristics and History

Most of the identified City-owned properties in this area are currently encumbered. Of the seven properties, four are along Mill Basin, two along Paerdegat Basin and one is located along Sheepshead Bay. Three of the properties along Mill Basin are managed by EDC and are leased by commercial users. One lot managed by DSBS is the completely filled local street bed north of the Belt Parkway at the mouth of Sheepshead Bay. DOT manages a maintenance facility at the head of Paerdegat Basin. DEP is constructing a large stormwater retention facility at Paerdegat Basin as part of the Long Term Control Plan. It should be noted that additional shorefront in this area has already been transferred to DPR, and together with DEP, wetland restoration planning is underway.

MARINE PARK ASSESSMENT AREA

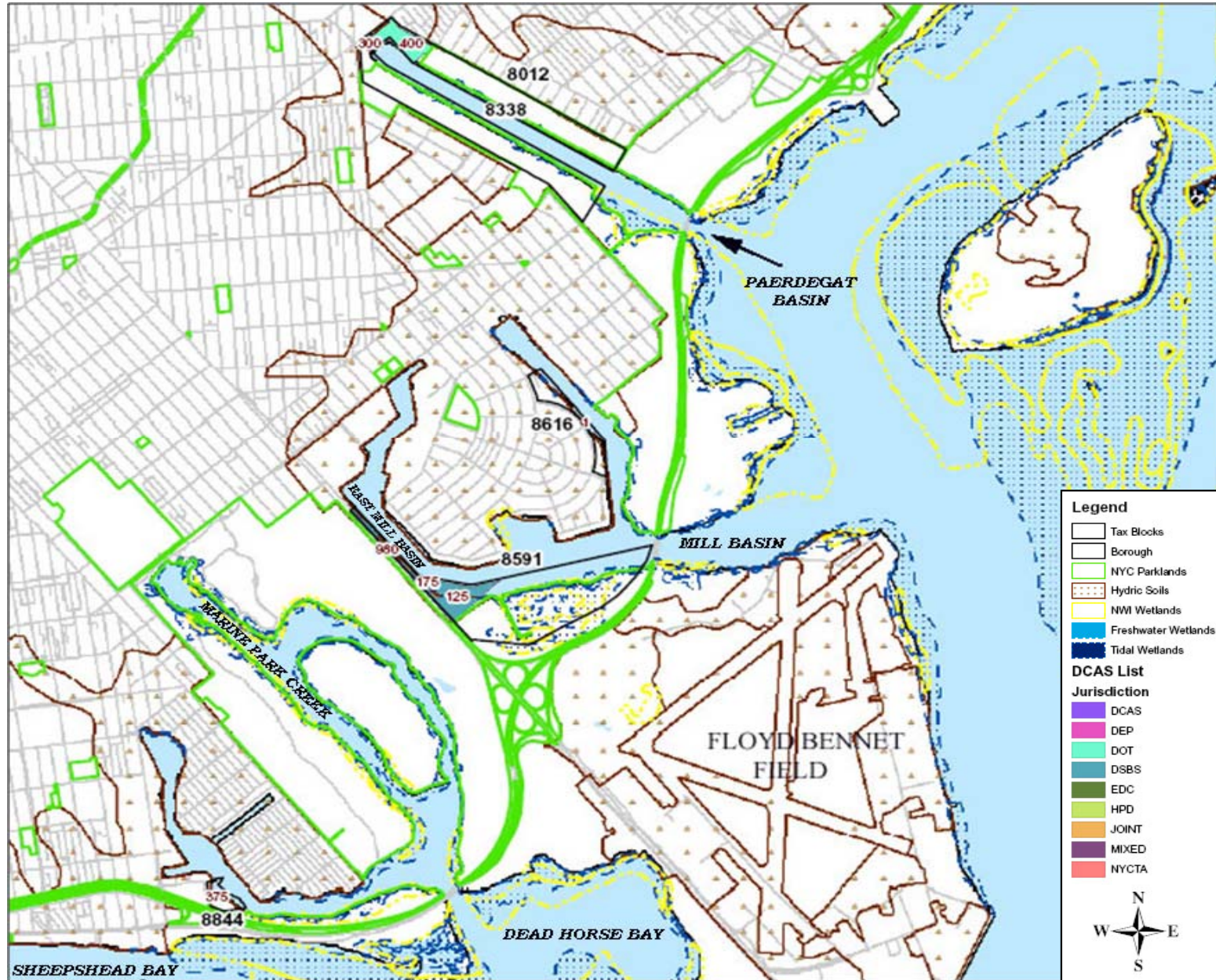

This map is limited by the accuracy of its source data and is intended for illustrative use only.

[illegible]

4.2.4.3 Newtown Creek

Newtown Creek is the first of two Brooklyn sites described herein not included as high priority assessment areas. The properties are frequently smaller, or less likely to have been recommended for transfer or Special Review.

Recommended Action for Properties

There is one individual lot in the Newtown Creek Assessment Area. Block 2927 Lot 110 (2.24 acres) is Superfund site and should remain with EDC management.

Site Characteristics and History

Along Newtown Creek, the single identified City property is bulkheaded and filled, and as a Superfund site, should continue to be monitored by EPA. The former oil refinery is located on the English Kills Branch and suspected of containing approximately one half million gallons of polychlorinated biphenyls (PCB) contaminated waste oil.

Environmental Criteria: Summary Description

There is no environmental benefit associated with the transfer of the heavily contaminated site identified in this area.

Technical Criteria: Summary Description

There are technical issues associated with this heavily contaminated site.

Economic Criteria: Summary Description

There are no economic benefits associated with the transfer of this site.

Legal Criteria: Summary Description

There are legal issues associated with the transfer of this heavily contaminated site.

NEWTOWN CREEK ASSESSMENT AREA

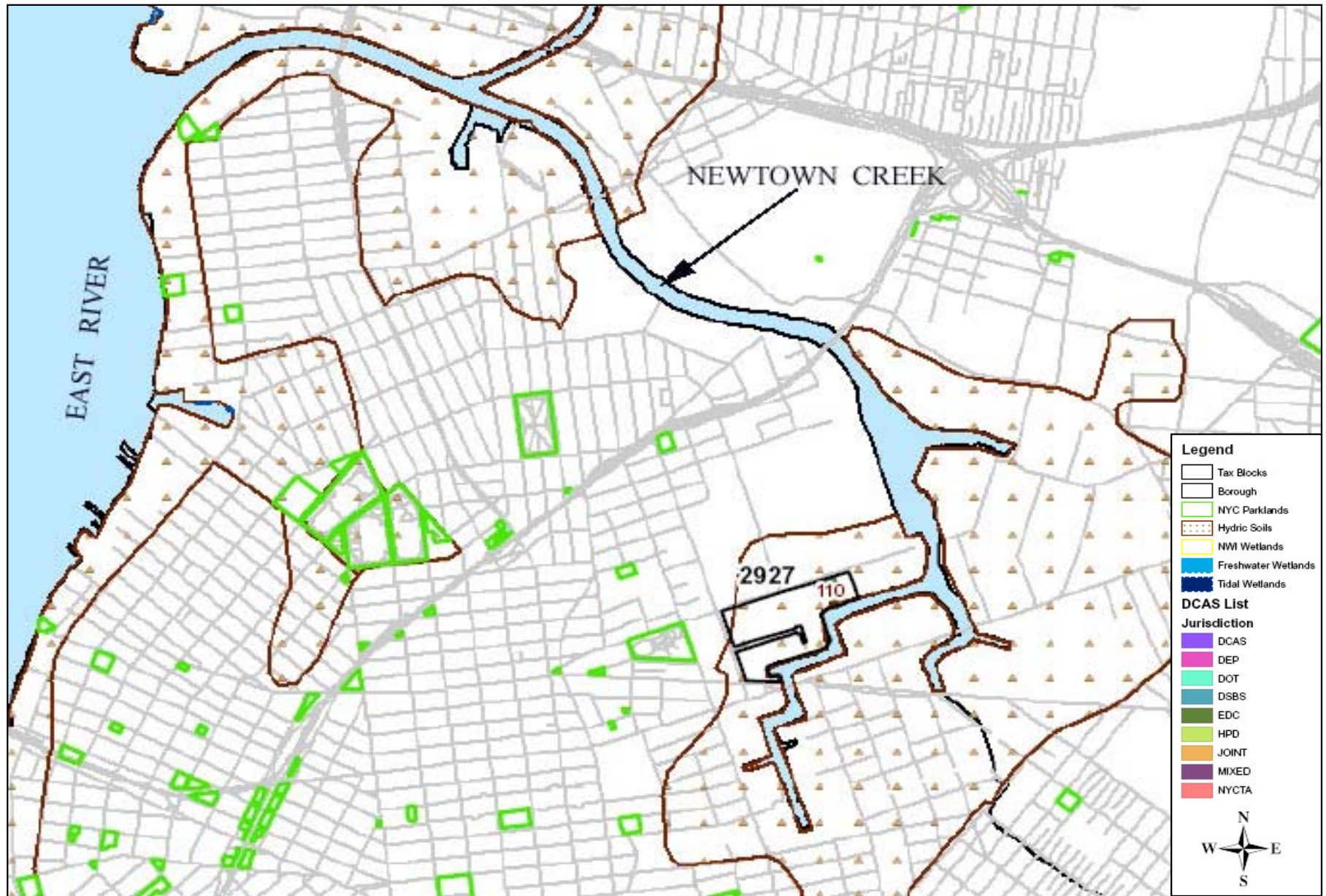

This map is limited by the accuracy of its source data and is intended for illustrative use only.

#	B	P	O	Borough	Assess Area	Block	Lot	Juris	MGMT	CD	Acres	Acre Range	Land Use	Property Status	Recommendations
31	3	b	O	Brooklyn	Newtown Creek	2927	110	NA	EDC	1	2.24	1 to 9.99		B C F Oil Refining; Newtown Development	No change
Newtown Creek Count															1

4.2.4.4 Red Hook

Recommended Action for Properties

There is one individual lot in the Red Hook Assessment Area. Block 515 Lot 300 (1.8 acres) should remain under DSBS jurisdiction.

Site Characteristics and History

The single identified City-owned property is currently a paved vehicle parking and staging area located at Atlantic Basin, a filled, bulkheaded commercial facility.

RED HOOK ASSESSMENT AREA



This map is limited by the accuracy of its source data and is intended for illustrative use only.

4.2.5 Manhattan Assessment Areas

Section	Assessment Area	# Lots	Priority
4.2.5.1	Sherman Creek	9	High
4.2.5.2	East Harlem	1	Other
4.2.5.3	Marble Hill	1	Other
4.2.5	Manhattan Total	11	

4.2.5.1 *Sherman Creek*

Recommended Action for Property

There are nine individual lots in the high priority Sherman Creek Assessment Area. No Change is recommended for all properties (Block 2184 Lot 40, Block 2185 Lot 10 and Lot 36, Block 2187 Lot 20, Block 2188 Lot 10 and Block 2189 Lot 50) except Block 2197 Lot 75 and 80. These will be transferred to DPR after rezoning, transfer of air rights, and development of Greenway on portions of these properties is completed in accordance with the Sherman Creek Plan. Block 2197 properties that are under long-term leases are not eligible for transfer.

Site Characteristics and History

Properties on all blocks except 2197 are partially underwater along the Harlem River. Wetlands are primarily littoral zone and shorefront, and would be an addition and extension of the Greenway/esplanade which has been developed to the south and is intended, to the extent possible, to circumvent Manhattan. Block 2197 lots are developed with a MTA repair facility and a paved parking lot.

Environmental Criteria: Summary Description

The principal value of the transfer properties is their waterfront location and the ability to continue the waterfront esplanade along this stretch of waterfront. Block 2197 Lot 80 has a small inlet behind the MTA facility. However it is quite small and not accessible from the landward side of the Harlem River. Both Block 2197 properties are covered with hard surfaces.

Technical Criteria: Summary Description

The Sherman Creek plan would increase area for housing through rezoning and transfer of development rights from these sites. Transfer to DPR would have to be deferred until these technical considerations are accomplished. Block 2197 has little wetland value and limited access; it would not be a priority for DPR maintenance resources.

Economic Criteria: Summary Description

The proposed plan and transfer of development rights are a significant economic benefit to the Washington Heights community. Block 2197 lots have income-generating uses on them and provide space for economic uses.

Legal Criteria

There are no known legal restrictions or impediments related to the plan for rezoning, air rights transfer development of an extension to the esplanade and establishing maintenance agreements for the completed esplanade.

SHERMAN CREEK ASSESSMENT AREA



This map is limited by the accuracy of its source data and is intended for illustrative use only.

9

4.2.5.2 East Harlem

East Harlem is the first of two Manhattan Sites described herein not included as high priority assessment areas. The properties are frequently smaller, or less likely to have been recommended for transfer or Special Review.

Recommended Action for Properties

There is one individual lot in the East Harlem Assessment Area. Block 1813 Lot 106 should remain with DSBS with No Change.

Site Characteristics and History

Along the Harlem River, this identified City-owned property is a filled area with no remnant wetland features located beneath the western approach to the Triborough Bridge.

Environmental Criteria: Summary Description

There is no environmental benefit associated with the transfer of the sites identified in this area.

Technical Criteria: Summary Description

There are technical issues associated with the transfer of active properties that still need to be addressed.

Economic Criteria: Summary Description

There are no apparent economic reasons precluding the transfer of the sites identified in this area.

Legal Criteria: Summary Description

There are legal issues associated with the transfer of operating facilities and infrastructure and the potential change of current use.

EAST HARLEM ASSESSMENT AREA



This map is limited by the accuracy of its source data and is intended for illustrative use only.

4.2.5.3 *Marble Hill*

Recommended Action for Properties

There is one individual lot associated the Marble Hill Assessment Area located along the Harlem River. Block 2215 Lot 653 (0.05 acres) is a pump station that should remain under DEP jurisdiction.

MARBLE HILL ASSESSMENT AREA

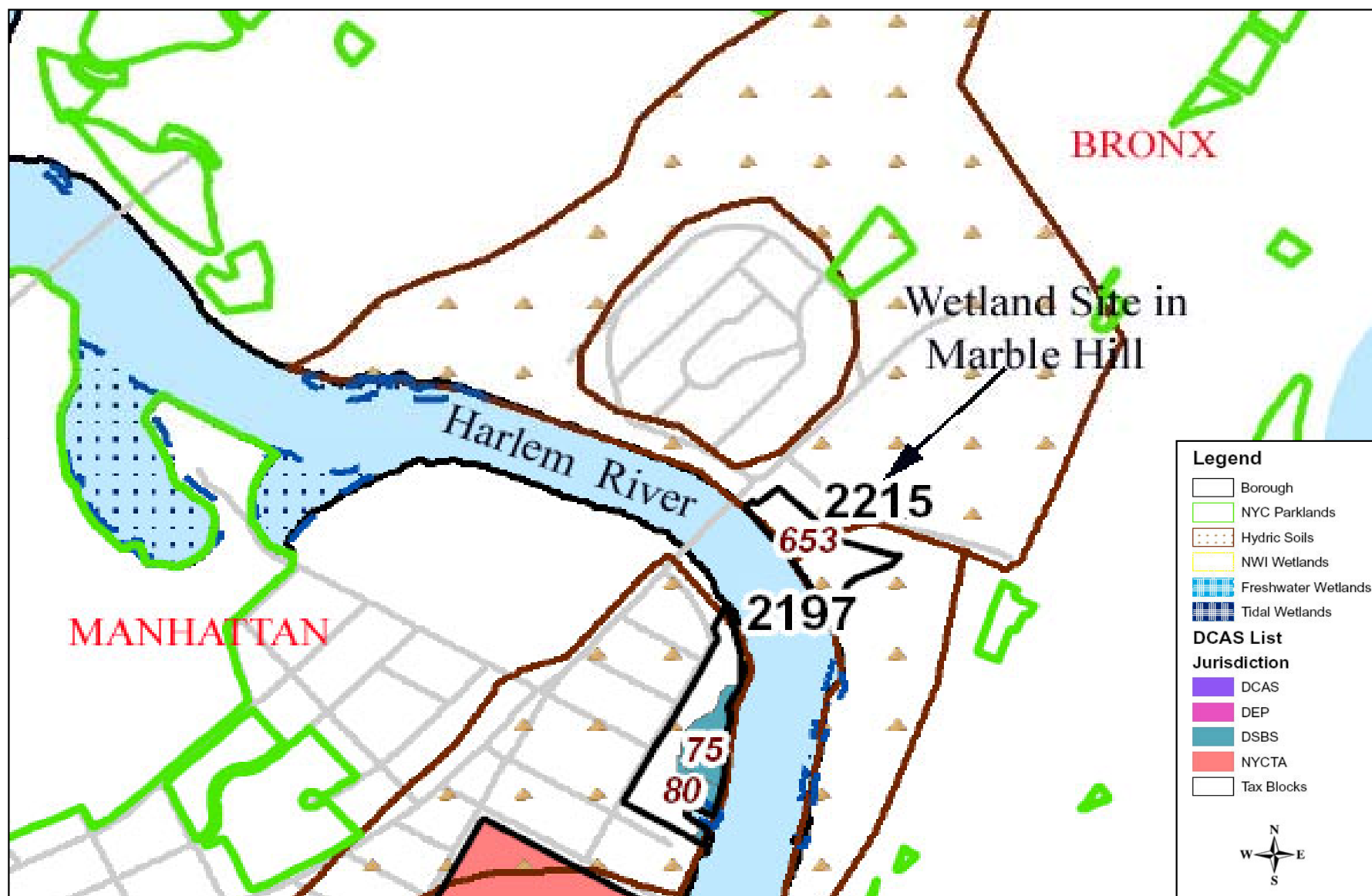

This map is limited by the accuracy of its source data and is intended for illustrative use only.

1020

4.3 Results of the Inventory Analysis

The inventory of 1020 City-owned properties comprises the original DCAS lots plus supplementary sites added later (labelled as “S” in column 4 of the inventory, Section 4.2 and Appendix B). Table 4-2 is a summary of the inventory recommendations by size range and borough.

Table 4-2: Summary of inventory recommendations by size range (in acres) for each borough

Borough	Recommendations	<0.25	0.25 to 0.49	0.5 to 0.99	1 to 9.99	10 to 50	>50	Grand Total
Bronx	No change	36	11	15	36	10	7	115
	Special Review	10	4	0	18	2	2	36
	Transfer to DPR	0	0	0	0	0	1	1
Bronx Total		46	15	15	54	12	10	152
Brooklyn	No change	5	0	0	7	2	0	14
	Special Review	4	6	2	4		0	16
Brooklyn Total		9	6	2	11	2		30
Manhattan	No change	3	4	1	2	1	0	11
Manhattan Total		3	4	1	2	1		11
Queens	No change	48	5	10	38	5	0	106
	Special Review	23	3	1	6	2	0	35
	Transfer to DPR	35	21	5	6	1	0	68
Queens Total		106	29	16	50	8		209
Staten Is.	No change	357	57	22	53	8	4	501
	Special Review	6	2	6	9	1	0	24
	Transfer to DPR	0	1	2	6	3	1	13
	Transfer to DEP	72	2	0	2	0	0	76
	Transfer to Other	3	0	0	0	0	1	4
Staten Is. Total		438	62	30	70	12	6	618
Grand Total		602	116	64	187	35	16	1020

Number of lots recommended in each category

Table 4-3 summarizes the number of properties in each recommendation category according to borough.

Table 4-3: Summary of recommendations by borough

Borough	Special Review	Transfer to DPR	Transfer to DEP	Transfer to Other	No change	Total
Staten Island	24	13	76	4	501	618
Queens	35	68	0	0	106	209
Bronx	36	1	0	0	115	152
Brooklyn	16	0	0	0	14	30
Manhattan	0	0	0	0	11	11
Total	111	82	76	4	747	1020

Special Review was recommended if the site had technical, legal or other issues, including lack of proximity to other City-owned parklands that barred immediate transfer. The Special Review properties were distributed over four of the five boroughs with 36 sites in the Bronx, 35 in Queens, 24 in Staten Island, and 16 in Brooklyn.

Of the 82 properties recommended for Transfer to DPR, Queens has the most with 68, next is Staten Island with 13. The Bronx has one property while Brooklyn and Manhattan have none recommended for transfer to DPR.

On examination of the 76 properties recommended for Transfer to DEP, all were in Staten Island and were related to the Bluebelt program. Of these, DEP requests 62 lots for transfer for establishing the South Beach Bluebelt. The remaining 14 sites are mainly near or adjacent to existing DEP Bluebelt sites.

Approximately 75% (747 lots) of the 1,020 lots, are labelled No Change and are slated to remain under current jurisdiction; however approximately 25% (273 lots) are recommended in the other four categories combined.

Summary of Property Status

Property Status as listed in the inventory was obtained from the DCAS database or from Task Force members with knowledge of the sites as reflected in Section 4.2. In some cases supplemental information was gathered for the inventory through aerial photo interpretation. By sorting the inventory according to property status, the following patterns were identified:

The Bluebelt sites comprise 412 lots, or 40%, of the sites listed in the inventory. In all cases, the recommendation of the Task Force is No Change. These properties would remain under DEP jurisdiction and management within the Staten Island Bluebelt program.

Lands under water (LUW) comprise 114 properties. Of these, eleven were given closer examination by aerial photo interpretation and were found to be located along the land/water interface and the land formed a significant portion of the site. LUW properties sometimes included noncontiguous sections. Recommendations to LUW lots included No change (81), Special Review (26), and Transfer to DPR (7). In several cases the properties include multiple parcels. Two examples are as follows:

Queens	Broad Channel	Block 15321	Lot 230	DCAS	DRES	2.19 acres	LUW	Special Review
--------	---------------	-------------	---------	------	------	------------	-----	----------------

According to OASIS, Block 15321 Lot 230 is divided into five sites between West 16th and West 17th Roads. The westernmost site appears to be completely underwater; however, heading east, the next two appear to be partially underwater with no bulkhead, though possibly with riprap. The easternmost sites appear to be located completely landward of a bulkheaded shoreline.

Queens	Broad Channel	Block 15322	Lot 130	DCAS	DRES	3.16 acres	LUW	Special Review
--------	---------------	-------------	---------	------	------	------------	-----	----------------

Block 15322 Lot 130 is divided into four sites between West 17th and West 18th Roads. The two westernmost sites are part land, part water, gradually shifting with exposed sand and sediment from one to the other. Going east, the next site appears vegetated but it is not possible to discern from aerial photos if the site is completely above water. The last site is partially submerged and appears to include an open shore with no bulkheads.

The more than five acres covering these two examples, together with other Lands Under Water, would be need to be further examined as part of the Special Review including extent of intertidal wetland vs. lands under water.

Seventeen lots are known to include street beds. Of these, ten are described as existing street beds, two are described as built and mapped, one is unmapped yet paved, two are mapped but unbuilt, and at least two are street-ends (for more on street-end sites see Section 3.5).

Ten lots are streets or roads, where the potential may exist for transfer of viable wetland area to DPR. Several lots include unmapped and unbuilt streets. Special attention is given to this general situation in Section 3.5 of the Task Force report.

Nine lots containing wetlands are school properties in the Bronx (2) and in Staten Island (7). One lot in Staten Island has two schools on it.

Eight lots containing wetlands are listed as contaminated and are recommended for Special Review; these are to be evaluated regarding clean-up and remediation as appropriate. Five other lots are listed as compromised; most of these may be contaminated as well.

Seven lots with wetlands are isolated sites and are recommended for No Change mainly due to their size and lack of proximity to other parklands. Three of these are labelled as LUW and two are labelled as heavily wooded. All seven are listed as being under DCAS jurisdiction.

Three sites containing wetlands are undergoing ULURP. One is a 14-acre lot in the Hunts Point Assessment Area and is largely leased. Two are in the Vernam Barbadoes Assessment Area and are less than a half-acre in size each.

Summary of Lots by Size

Greater than 50 acres: As indicated in Table 4-2 and 4-4, sixteen lots were larger than 50 acres in size, eleven of which were not available for transfer. In the greater-than-50 acres group two were recommended for Transfer to DPR, two for Special Review, and one for Transfer to Other (to EDC).

Table 4-4: Count of lots by recommendation and lot size range (in acres).

Recommendations	<0.25	0.25 to 0.49	0.5 to 0.99	1 to 9.99	10 to 50	>50	Grand Total
No change	449	77	48	136	26	11	757
Special Review	43	15	9	37	5	2	111
Transfer to DEP	72	2	0	2	0	0	76
Transfer to DOT	2	0	0	0	0	0	2
Transfer to DPR	35	22	7	12	4	2	82
Transfer to EDC	0	0	0	0	0	1	1
Transfer to OPRHP	1	0	0	0	0	0	1
Grand Total	602	116	64	187	35	16	1020

The largest site is Riker's Island Prison Facility at 368 acres. Remaining wetlands are limited to the shoreline. The second, fourth, and ninth largest lots are all sections of the Fresh Kills landfill currently under DSNY jurisdiction; however, the master plan includes eventual transfers to DPR.

The third largest lot is Sea View Hospital (Block 955 Lot 1, 227 acres) in Staten Island. Another site greater than 100 acres is the former Hunts Point Terminal Market (Block 2781 Lot 500) covering 156 acres. Much of the property is built-up land currently leased to multiple tenants; however, approximately 13 acres (8% of site) is vegetated and unvegetated vacant shoreline. Block 14260 Lots 101 and 16, part of JFK International Airport, are 139 acres and 114 acres in size respectively. Portions of these properties include wetland acreage.

The Farm Colony (Block 1955 Lot 1, 96 acres) located in Staten Island's Jack's Pond/Wood Duck Pond Assessment Area was the only site recommended for Transfer to EDC.

The three largest LUW sites are 85 acres, 65 acres, and 63 acres in size. The former two are in the Hudson River Assessment Area and are recommended for Special Review (Block 5931 Lot 75) and Transfer to DPR (Block 5929 Lot 970) respectively. The third largest LUW site is in the Eastchester Bay Assessment Area and is recommended for Special Review and includes at least some open shore area.

The Arlington Marsh Peninsula, Block 1301 Lot 1, is 52 acres in size and includes significant LUW. As described in Section 4.2.1.1.3, the recommendation for transfer to DPR does not include the entire property.

Ten to 50 acres: Of the 35 lots ranging from 10 to 50 acres in size, 26 are designated No Change, while five are recommended for Special Review, and four are recommended for Transfer to DPR.

The Arlington Marsh Cove (Block 1306 Lot 14, 27 acres) will be transferred to DPR in its entirety. The Arlington Marsh Bridge site (Block 1309 Lot 5, 22 acres) and the Peninsula property (Block 1301 Lot 1, 52 acres) will be transferred in part to DPR; a portion of the uplands may remain available for development. All three include significant acreage that is LUW.

Under ten acres in size:

Of the 1020 lots in the inventory, 187 are between one and ten acres in size. There are 64 lots between 0.5 and 0.99 acres in size. Almost half of the total properties, 602 lots, are under 0.25 acres in size.

Acreage considered for transfer

Acreage considered for transfer including the DCAS list and supplemental size totalled 737 acres (Table 4-5). Of these, 361 acres are under Special Review. Acreage recommended for transfer to DPR is 255 acres. Transfer to other of 96 acres is mainly due to transfer of the Farm Colony in Staten Island. Twelve acres are planned for transfer to DEP.

Table 4-5 Acreage of properties considered for transfer*.

Borough	Special Review	Transfer to DPR	Transfer to DEP	Transfer to DOT	Transfer to EDC	Transfer to OPRHP	Total
Staten Is.	50.6	127.2	12.2	0.2	95.7**	0.1	286.0
Queens	46.9	63.3	0.0	0.0	0.0	0.0	110.2
Bronx	258.6	64.9	0.0	0.0	0.0	0.0	323.5
Brooklyn	16.9	0.0	0.0	0.0	0.0	0.0	16.9
Manhattan	0.0	0.0	0.0	0.0	0.0	0.0	0.0
Total	373.0	255.3	12.2	0.2	95.7	0.1	736.5

Notes: *Acreage includes wetlands, uplands, and lands under water, as well as sections that may be split to include separate upland land usage.

**Refers to the Farm Colony in Staten Island.

4.4 Acknowledgments

The seven members of the Task Force would like to thank all those who assisted during the arduous process of evaluating the many sites listed in the original DCAS portfolio as well as the supplemental sites. It was through their patience and dedication that the document became as comprehensive as it is.

In addition the members would like to thank the agencies who responded to our request for consultation on properties under their jurisdiction that were included in the DCAS portfolio. Special mention deservedly goes to NYC Department of Housing Preservation and Development (HPD) that reviewed their listed properties and showed great willingness to relinquish many (some of which, due to DPR restrictions, not HPD's, were recommended for Special Review).

NYC Department of Citywide Administrative Services

Matthew Berk

NYC Department of Environmental Protection

Robert Svedlanka

NYC Department of Parks & Recreation

Cheri Brunault

Jane Cleaver

Janine Harris

Ellen Kracauer Hartig

Danielle King

Craig Mandel

Nicholas Molinari

Cassandra Scantlebury

NYC Audubon

Yigal Gelb

Glenn Phillips

NYC Economic Development Corporation

Kathryn McGuckin

NYC Soil & Water Conservation District

Aubrey McMahon

Regional Plan Association

Ella Smith

Consulting Agencies

Department of Housing Preservation and Development (NYC)

John E. Gearrity

5.0 REFERENCES

- Andrle, R.F. and J.R. Carroll. 1988. The Atlas of Breeding Birds in New York State. Cornell University Press, Ithaca, NY. 551p.
- Association of State Wetland Managers (ASWM). 2006. Local Wetland Programs: Wetland and Watershed Protection Toolkit. Guidance Materials for Local Governments in New York State. Retrieved 2 November 2006 from <http://aswm.org/lwp/nys/biblio.htm>, <http://aswm.org/lwp/index.htm>
- Center for Watershed Protection. 2006. Annotated Bibliography of Urban Wetland Research Retrieved 2 November 2006 from <http://www.cwp.org/wetlands/biblio.htm>
- Edinger, G.J., D.J. Evans, S. Gebauer, T.G. Howard, D.M. Hunt, and A.M. Olivero (editors). 2002. Ecological Communities of New York State. Second Edition. A revised and expanded edition of Carol Reschke's Ecological Communities of New York State. (Draft for review). New York Natural Heritage Program, New York State Department of Environmental Conservation, Albany, NY.
- Gornitz, V., S. Couch, and E.K. Hartig. 2002. Impacts of sea level rise in the New York City Metropolitan Area. *Global and Planetary Change* 32:61-88.
- Gornitz, V. Sea Level Rise and Coasts. Chapter 3. In Rosenzweig, C. and W.D. Solecki (Eds.). 2001. Climate Change and a Global City: The Potential Consequences of Climate Variability and Change – Metro East Coast. Report for the U.S. Global Change Research Program, National Assessment of the Potential Consequences of Climate Variability and Change for the United States, Columbia Earth Institute, New York. 224p. Retrieved 2 August 2006 from http://ccsr.columbia.edu/cig/mec/05_Wetlands.pdf.
- Hartig, E.K., Gornitz, V., A. Kolker, F. Mushacke, and D. Fallon. 2002. Anthropogenic and climate-change impacts on salt marshes of Jamaica Bay, New York City. *Wetlands* 22(1):71-89.
- Hartig, E.K. Wetlands. Chapter 5. In Rosenzweig, C. and W.D. Solecki (Eds.). 2001. Climate Change and a Global City: The Potential Consequences of Climate Variability and Change – Metro East Coast. Report for the U.S. Global Change Research Program, National Assessment of the Potential Consequences of Climate Variability and Change for the United States, Columbia Earth Institute, New York. 224p. Retrieved 2 August 2006 from http://ccsr.columbia.edu/cig/mec/05_Wetlands.pdf.
- Intergovernmental Panel on Climate Change (IPCC). 1998. The regional impacts of climate change: An assessment of vulnerability. Cambridge University Press, United Kingdom. 514 pp.

- Jamaica Bay Watershed Protection Plan Advisory Committee (JBWPPAC). 2006. Planning for Jamaica Bay's Future: Preliminary Recommendations on the Jamaica Bay Watershed Protection Plan. Retrieved 9 August 2006 from http://nbii-nin.ciesin.columbia.edu/jamaicabay/jbwppac/JBAC_Report_062806.pdf
- New York City Department of City Planning (DCP). 2002. The New Waterfront Revitalization Program. Retrieved 9 August 2006 from <http://www.ci.nyc.ny.us/html/dcp/pdf/wrp/wrptext.pdf>.
- New York City Department of City Planning (DCP). 2007. Fresh Kills Park Project Draft Master Plan. Retrieved 17 September 2007 from: <http://www.nyc.gov/html/dcp/html/fkl/fkl4.shtml>.
- New York City Department of Environmental Protection (DEP). 1991. New York City Sludge Management Plan Final Generic Environmental Impact Statement: City of New York Department of Environmental Protection, Bureau of Waste. Prepared by: AKRF, EEA and Stone and Webster Engineering Corporation.
- New York State Department of Environmental Conservation (DEC). 2006a. Wetland Functions and Values. Retrieved 2 August 2006 from <http://www.dec.state.ny.us/website/dfwmr/habitat/fwwprog.htm#wet>.
- New York State Department of Environmental Conservation (DEC). 2006b. Least Tern Fact Sheet. Endangered Species Program. Retrieved 22 November 2006 from <http://www.dec.state.ny.us/website/dfwmr/wildlife/endspec/letefs.html>
- New York State Department of Environmental Conservation (DEC). 2006c. Endangered Species Program. Explanation of New York Natural Heritage Ranks and Codes. Retrieved 22 November 2006 from http://www.dec.state.ny.us/website/dfwmr/heritage/ranks_codes.htm
- New York State Department of Environmental Conservation (DEC). 2003. Animal Species Actively Inventoried: NY Natural Heritage Program- Biological and Conservation Data System. Retrieved 22 November 2006 from <http://www.dec.state.ny.us/website/dfwmr/heritage/animallist.pdf>
- New York State Department of Environmental Conservation (DEC). 2002. Tidal Wetland Losses in Jamaica Bay, Queens County, NY. Retrieved 2 August 2006 from <http://www.dec.state.ny.us/website/dfwmr/marine/twlossstrat.html>
- New York State Department of Environmental Conservation (DEC). 2000. Endangered, Threatened and Special Concern Species of New York State. Retrieved 22 November 2006 from <http://www.dec.state.ny.us/website/dfwmr/wildlife/endspec/etsclist.html>
- New York State Department of Environmental Conservation (DEC). 1999a. New York State Tidal Wetland Maps.

- New York State Department of Environmental Conservation (DEC). 1999b. Vegetated Tidal Wetland Trends of the New York Metropolitan Area and the Lower Hudson River: Final Report. Prepared by F. Mushacke and E. Picard. 41p.
- New York State Department of State Division of Coastal Resources and Waterfront Revitalization. (DOS). July 1992. Significant Coastal Fish and Wildlife Habitats Program. 61 pp.
- Regional Plan Association (RPA). 2002. Nature's Estuary: The Historic Tidelands of the NY-NJ Harbor Estuary.
- Teal, J. and M. Teal. 1969. Life and Death of the Salt Marsh. Ballantine Books. New York, USA. 274p.
- Tiner, Ralph. January 2000. Wetlands of Staten Island, New York, Valuable Vanishing Urban Wildlands. A Cooperative National Wetlands Inventory Publication. USFWS with Funding Support from the USEPA. 22 pp.
http://www.fws.gov/nwi/Pubs/Reports/Wetlands_of_Staten_Island.pdf
- Tiner, R.W. Jr. 1987. A Field Guide to Coastal Wetland Plants of the Northeastern United States. University of Massachusetts Press, Amherst, MA.
- Trust for Public Land. 1987. Buffer the Bay: A Survey of Jamaica Bay's Unprotected Open Shoreline and Uplands. New York.
- Trust for Public Land. 1991. The Harbor Herons Report: A Strategy for Preserving a Unique Urban Wildlife Habitat and Wetland Resource in Northwestern Staten Island. Published in conjunction with New York City Audubon Society. New York.
- Trust for Public Land and New York City (TPL and NYCA). Audubon Society 2001. An Islanded Nature, Natural Area Conservation and Restoration in Western Staten Island, including the Harbor Herons Region. Trust for Public Land. New York. 224p.
- United States Environmental Protection Agency (EPA). 2006. What are Wetlands? Retrieved 2 August 2006 from <http://www.epa.gov/owow/wetlands/vital/nature.html>.
- United States Fish and Wildlife Service (US F&WS). 2006. Retrieved 7 December 2006 from http://training.fws.gov/library/pubs5/web_link/text/akc_form.htm.
- United States Fish and Wildlife Service (US F&WS). 2006. National Wetland Inventory (NWI) Maps.
- United States Geological Survey. May 2006. About Wetlands. Retrieved 2 August 2006 from <http://www.nwrc.usgs.gov/wetlands.htm>.

Wells, J. 1998. Important Bird Areas of New York State. New York State Office of National Audubon Society.

Westchester County Soil and Water Conservation District. 1998. Model Ordinance For Wetland Protection (Municipal Home Rule). Retrieved 2 November 2006 from <http://www.westchestergov.com/planning/environmental/wac4report/Wetland%20Ordinance.pdf>

6.0 APPENDICES

Appendix A. Local Laws 83 and 37

Appendix B. Property Inventory

Appendix C. Public Comments

Appendix D. Borough Maps

Appendix A

Local Law 83 and Local Law 37 (Extension)

**LOCAL LAWS
OF
THE CITY OF NEW YORK
FOR THE YEAR 2005**

No. 83

Introduced by Council Members Gennaro, Addabbo Jr., Avella, Comrie, Fidler, Gerson, Gonzalez, Jennings, Koppell, Lopez, Martinez, McMahon, Palma, Quinn, Recchia, Sanders, Weprin, Reyna, Monserrate, Lanza, Vallone Jr., Brewer, Yassky, Gentile, Liu, Jackson, Gallagher, DeBlasio, Arroyo and the Public Advocate (Ms. Gotbaum).

A LOCAL LAW

To create a temporary task force to study the feasibility of transferring city-owned wetlands to the jurisdiction of the department of parks and recreation.

Be it enacted by the Council as follows:

Section 1. Legislative findings and intent. Wetlands are among the most productive ecosystems in the world. For example, wetlands such as intertidal or salt marshes are comparable in ecological productivity to rainforests. An immense variety of species of microbes, plants, insects, amphibians, reptiles, birds, fish and mammals can be part of a wetland ecosystem. Physical and chemical features such as climate, landscape shape, geology and the movement and abundance of water help to determine the plants and animals that inhabit a wetland. Wetlands provide values that no other ecosystem can, including natural water quality improvement, flood protection, shoreline erosion control and opportunities for recreation and aesthetic appreciation. In the City of New York, there are approximately fourteen square miles of wetlands still in existence, where more than 100 square miles once existed. Despite urbanization, 778 native plants and animals still exist in the City, accounting for sixty percent of the species that existed 100 years ago.

A number of inventories regarding wetland areas in New York City already exist, such as those included in recommendations of the Habitat Working Group of the Harbor Estuary Program; recommendations of “An Islanded Nature”, the latest report on expanding the Harbor Herons Urban Nature Refuge concept; the recommendations of the Needs and Opportunities Report to the Army Corp of Engineers on environmental restoration of the harbor estuary; and, the recommendations of the Regional Plan Association. In addition, there may be other inventories in existence that are not included in the above-mentioned list.

An outstanding example of wetlands with ecological, water quality improvement, and recreational and aesthetic significance is those found in or near Jamaica Bay. This bill would create a task force to inventory City-owned wetlands in the City of New York

and ascertain the feasibility of transferring these properties to be under the protection of the Department of Parks and Recreation.

The City Council finds that City-owned wetlands, for which a transfer to the Department of Parks and Recreation is feasible, should be transferred in an expeditious manner in order to protect and maintain their environmental, economic and other benefits to New York City.

§2. a. There is hereby established a temporary task force to advise the mayor of the city of New York and the speaker of the council of the city of New York as to the technical, legal, environmental and economical feasibility of a transfer of city-owned wetland areas, including, but not limited to, those listed in existing inventories, to the department of parks and recreation.

b. Such task force shall be comprised of seven members, three of whom shall be appointed by the speaker of the council and four by the mayor. The members shall be appointed within sixty days of the enactment of this local law and shall serve without compensation. The chairperson shall be elected from amongst the members. Any vacancy shall be filled in the same manner as the original appointment for the remainder of the unexpired term. The commissioners of environmental protection and parks and recreation may provide staff to assist the task force.

c. Such members of the task force shall serve for a period of nine months, after which time such task force shall cease to exist.

d. No later than three months before the expiration of the task force, the chairperson shall submit a report containing its conclusions and recommendations to the mayor of the city of New York and the speaker of the council of the city of New York.

e. No later than six months after the submission of the report pursuant to subdivision d of this section, the mayor of the city of New York, or his or her designee, shall submit a report to the speaker of the council of the city of New York, which shall include, of those city-owned wetland areas that the task force deemed feasible for transfer to the department of parks and recreation:

1. the wetland areas that were transferred to such department, including the dates upon which such transfers occurred;

2. the wetland areas that are in the process of being transferred to such department or for which a determination to transfer has been made but for which the process to transfer has not yet begun, including the status of and anticipated dates for such transfers; and

3. the wetland areas that were not transferred and are not in the process of being transferred to such department, including an explanation as to why such action was not or will not be taken.

§3. This local law shall take effect immediately upon its enactment.

THE CITY OF NEW YORK, OFFICE OF THE CITY CLERK, s.s.:

I hereby certify that the foregoing is a true copy of a local law of the City of New York, passed by the Council on August 17, 2005, and approved by the Mayor on August 31, 2005.

VICTOR L. ROBLES, City Clerk of the Council

CERTIFICATION PURSUANT TO MUNICIPAL HOME RULE LAW §27

Pursuant to the provisions of Municipal Home Rule Law §27, I hereby certify that the enclosed Local Law (Local Law 83 of 2005, Council Int. No. 566-A) contains the correct text and:

Received the following vote at the meeting of the New York City Council on August 17, 2005: 47 for, 0 against, 0 not voting.

Was signed by the Mayor on August 31, 2005.

Was returned to the City Clerk on September 1, 2005.

JEFFREY D. FRIEDLANDER, Acting Corporation Counsel

**LOCAL LAWS
OF
THE CITY OF NEW YORK
FOR THE YEAR 2006**

No. 37

Introduced by Council Members Gennaro, Fidler, Gentile, Nelson, Seabrook, Comrie,
White and James.

A LOCAL LAW

**In relation to the temporary task force to study the feasibility of transferring cityowned
wetlands to the jurisdiction of the department of parks and recreation.**

Be it enacted by the Council as follows:

Section 1. Subdivision c of section two of local law number 83 for the year 2005 is
amended to read as follows:

c. Such members of the task force shall serve [for a period of nine months]*until
February 17, 2007*, after which time such task force shall cease to exist.

§2. This local law shall take effect immediately upon its enactment.

THE CITY OF NEW YORK, OFFICE OF THE CITY CLERK, s.s.:

I hereby certify that the foregoing is a true copy of a local law of the City of New
York, passed by the Council on August 16, 2006 and approved by the Mayor on August
23, 2006.

VICTOR L. ROBLES, City Clerk of the Council

CERTIFICATION PURSUANT TO MUNICIPAL HOME RULE LAW §27

Pursuant to the provisions of Municipal Home Rule Law §27, I hereby certify that
the enclosed Local Law (Local Law 37 of 2006, Council Int. No. 409) contains the
correct text and:

Received the following vote at the meeting of the New York City Council on August
16, 2006: 49 for, 0 against, 0 not voting.

Was signed by the Mayor on August 23, 2006.

Was returned to the City Clerk on August 23, 2006.

JEFFREY D. FRIEDLANDER, Acting Corporation Counsel

Appendix B

Property Inventory

Appendix B

Notations in inventory

Ac=Acres, adj=adjacent
a (P) =high priority sites, b (P) =other priority sites (column 3)
B=Borough number (column 2)
CD=Community District
Crk=Creek
Juris=Jurisdiction
LUW=Lands under water (may include limited upland and wetland areas)
NA=Not Available
O=Original lot included in DCAS list (column 4)
OS=Open Space
P/o, p/o=part of; P=Priority of site (a or b in Column C)
S=Supplemental lots added to original (O) lots (column 4)
V=Vacant
WPCP=Water Pollution Control Plant

#	B P O Borough	Assess Area	Block	Lot	Juris	MGMT	CD	Acres	Acre Range	Land Use	Property Status	Recommendations
1	5 a O Staten Is.	Arlington Marsh	1301	1	EDC	MTA	1	52.21	>50	Wetl, Upl, LUW	Peninsula-tidal marsh to DPR, partial upland area DSNY hold, partial LUW	Transfer to DPR
1	5 a O Staten Is.	Arlington Marsh	1306	14	EDC		1	27.08	10 to 50	Wetl, Upl, LUW	Cove-tidal marshes, uplands, partial LUW	Transfer to DPR
1	5 a O Staten Is.	Arlington Marsh	1309	2	EDC		1	0.5	0.5 to 0.99	Mixed	Leased	No change
1	5 a O Staten Is.	Arlington Marsh	1309	5	DSBS	EDC	1	22.41	10 to 50	Wetl, Upl, LUW	Bridge Creek, nr Howland Hook, portion available, partial LUW	Transfer to DPR
1	5 a O Staten Is.	Arlington Marsh	1318	135	DSBS	DEP	1	0.12	<0.25	OS	DEP mgmt adjacent to Mariners Marsh Park	Transfer to DEP
1	5 a O Staten Is.	Arlington Marsh	1318	136	DSBS	DEP	1	0.15	<0.25	OS	DEP mgmt adjacent to Mariners Marsh Park	Transfer to DEP
1	5 a O Staten Is.	Arlington Marsh	1318	144	DSBS	DEP	1	0.19	<0.25	OS	DEP mgmt adjacent to Mariners Marsh Park	Transfer to DEP
1	5 a O Staten Is.	Arlington Marsh	1318	200	DSBS	DEP	1	0.16	<0.25	OS	DEP mgmt adjacent to Mariners Marsh Park	Transfer to DEP
1	5 a O Staten Is.	Arlington Marsh	1707	29	DCAS	DRES	1	0.03	<0.25	Forested	Isolated/heavily wooded	No change
1	5 a O Staten Is.	Arlington Marsh	1707	32	DCAS	DRES	1	0.06	<0.25	Forested	Isolated/heavily wooded	No change
Arlington Marsh Count												10
2	5 a O Staten Is.	Fresh Kills	5676	27	DCAS	DRES	3	0.14	<0.25	built	Small, p/o Woodrow Road street bed	Transfer to DOT
2	5 a O Staten Is.	Fresh Kills	5772	80	DEP	DEP	3	0.15	<0.25	built	Pump Station (Annadale)	No change
2	5 a O Staten Is.	Fresh Kills	5900	500	DSNY	DSNY	3	305.33	>50	parkland	Master plan for Fresh Kills Park	No change
2	5 a O Staten Is.	Fresh Kills	5965	500	DSNY	DRES	3	108.08	>50	parkland	Master plan for Fresh Kills Park	No change
2	5 a O Staten Is.	Fresh Kills	6166	150	DCAS	DRES	3	0.17	<0.25	wooded	Street unbuilt, mapped, may transfer to DOT	Special Review
2	5 a O Staten Is.	Fresh Kills	6169	200	DSNY	DSNY	3	179.92	>50	parkland	Master plan for Fresh Kills Park	No change
Fresh Kills Count												6
3	5 a O Staten Is.	North Shore		1	60	DSBS	EDC	1	7.23	1 to 9.99		Special Review
3	5 a O Staten Is.	North Shore		1	70	DSBS	EDC	1	14.09	10 to 50		Special Review
3	5 a O Staten Is.	North Shore		2	775	DCAS	EDC	1	0.18	<0.25	Shoreline/SI Bike Path	Special Review
3	5 a O Staten Is.	North Shore		2	778	DCAS	EDC	1	0.55	0.5 to 0.99	Shoreline/SI Bike Path	Special Review
3	5 a O Staten Is.	North Shore		2	800	DCAS	EDC	1	2.11	1 to 9.99	Mostly LUW	Special Review
3	5 a O Staten Is.	North Shore		2	801	DCAS	EDC	1	1.23	1 to 9.99	Shoreline/SI Bike Path	Special Review
3	5 a S Staten Is.	North Shore		75	100	DSBS			1.00	1 to 9.99	Mixed/Shore	Special Review
3	5 a O Staten Is.	North Shore		184	142	DEP	DEP	1	2.79	1 to 9.99		No change
3	5 a O Staten Is.	North Shore		184	188	DSBS	DSBS	1	0.05	<0.25		Special Review
3	5 a S Staten Is.	North Shore		1068	1	DSBS		1	0.54	0.5 to 0.99	Mixed/OS	Parking lot w/open shore in cove adj to boat basin (0.9 acres according to alternate sources)
3	5 a O Staten Is.	North Shore		1107	100	DCAS	DRES	1	1.52	1 to 9.99		Compromised/adj to Port Authority lot
3	5 a S Staten Is.	North Shore		1109	59	DCAS			11.00	10 to 50	woodlands	Transfer to DPR
North Shore Count												12
4	5 a O Staten Is.	Saw Mill Creek		1732	35	DOT	DOT	2	0.13	<0.25		Highway easement
4	5 a O Staten Is.	Saw Mill Creek		1732	45	DOT	DOT	2	0.49	0.25 to 0.49		Highway easement
4	5 a O Staten Is.	Saw Mill Creek		1780	95	EDC	EDC	2	3.05	1 to 9.99		No change
4	5 a O Staten Is.	Saw Mill Creek		1780	275	MTA	MTA	2	7.70	1 to 9.99		Tidal wetlands and meandering channel, btwn Chelsea Rd and West Shore Expy
4	5 a O Staten Is.	Saw Mill Creek		1801	55	DSBS	EDC	2	0.91	0.5 to 0.99		No change
4	5 a O Staten Is.	Saw Mill Creek		1801	95	DSBS	EDC	2	3.65	1 to 9.99		Special Review
4	5 a O Staten Is.	Saw Mill Creek		1815	135	EDC	EDC	2	1.48	1 to 9.99	proximity to parkland	Transfer to DPR
4	5 a O Staten Is.	Saw Mill Creek		1815	150	EDC	EDC	2	0.44	0.25 to 0.49	proximity to parkland	Transfer to DPR
4	5 a O Staten Is.	Saw Mill Creek		1815	375	EDC	EDC	2	1.00	1 to 9.99	proximity to parkland	Transfer to DPR
4	5 a O Staten Is.	Saw Mill Creek		2600	250	DSNY	DSNY	2	13.86	10 to 50	P/o Fresh Kills master plan	No change
4	5 a O Staten Is.	Saw Mill Creek		2758	12	DSBS	EDC	2	1.52	1 to 9.99	SIRR corridor	No change
4	5 a O Staten Is.	Saw Mill Creek		2790	1	JOINT	DRES	2	43.20	10 to 50	Occupied leased site	No change
4	5 a O Staten Is.	Saw Mill Creek		2790	250	EDC	EDC	2	4.64	1 to 9.99		No change
4	5 a O Staten Is.	Saw Mill Creek		2800	32	DSBS	EDC	2	3.95	1 to 9.99	proximity to parkland	Transfer to DPR
4	5 a O Staten Is.	Saw Mill Creek		2800	36	EDC	EDC	2	0.03	<0.25		No change
4	5 a O Staten Is.	Saw Mill Creek		2800	150	EDC	EDC	2	2.50	1 to 9.99	proximity to parkland	Transfer to DPR
4	5 a O Staten Is.	Saw Mill Creek		2800	163	EDC	EDC	2	0.87	0.5 to 0.99	proximity to parkland	Transfer to DPR

#	B	P	O	Borough	Assess Area	Block	Lot	Juris	MGMT	CD	Acres	Acre Range	Land Use	Property Status	Recommendations
4	5	a	O	Staten Is.	Saw Mill Creek	2800	171	DCAS	DRES	2	0.63	0.5 to 0.99	proximity to parkland		Transfer to DPR
4	5	a	O	Staten Is.	Saw Mill Creek	2800	300	DCAS	DRES	2	1.70	1 to 9.99	proximity to parkland		Transfer to DPR
Saw Mill Creek Count															19
5	5	b	O	Staten Is.	Arbutus/Wolfe's	5418	52	DCAS	DRES	3	2.72	1 to 9.99	Adj to Crescent Beach Park		No change
5	5	b	O	Staten Is.	Arbutus/Wolfe's	5420	200	DCAS	DRES	3	0.29	0.25 to 0.49	Near Bayview Terrace Park		No change
5	5	b	O	Staten Is.	Arbutus/Wolfe's	6325	1	DEP	DEP	3	0.61	0.5 to 0.99	Bluebelt		No change
5	5	b	O	Staten Is.	Arbutus/Wolfe's	6325	15	DEP	DEP	3	0.21	<0.25	Bluebelt		No change
5	5	b	O	Staten Is.	Arbutus/Wolfe's	6325	20	DEP	DEP	3	0.03	<0.25	Bluebelt		No change
5	5	b	O	Staten Is.	Arbutus/Wolfe's	6325	21	DEP	DEP	3	0.19	<0.25	Bluebelt		No change
5	5	b	O	Staten Is.	Arbutus/Wolfe's	6326	1	DEP	DEP	3	0.28	0.25 to 0.49	Bluebelt		No change
5	5	b	O	Staten Is.	Arbutus/Wolfe's	6326	20	DEP	DEP	3	1.13	1 to 9.99	Bluebelt		No change
5	5	b	O	Staten Is.	Arbutus/Wolfe's	6326	55	DEP	DEP	3	0.04	<0.25	Bluebelt		No change
5	5	b	O	Staten Is.	Arbutus/Wolfe's	6326	64	DEP	DEP	3	1.38	1 to 9.99	Bluebelt		No change
5	5	b	O	Staten Is.	Arbutus/Wolfe's	6326	89	DEP	DEP	3	0.33	0.25 to 0.49	Bluebelt		No change
5	5	b	O	Staten Is.	Arbutus/Wolfe's	6326	95	DEP	DEP	3	0.26	0.25 to 0.49	Bluebelt		No change
5	5	b	O	Staten Is.	Arbutus/Wolfe's	6326	100	DEP	DEP	3	0.39	0.25 to 0.49	Bluebelt		No change
5	5	b	O	Staten Is.	Arbutus/Wolfe's	6354	43	DCAS	DRES	3	0.05	<0.25	Adj to Denoble lots		No change
5	5	b	O	Staten Is.	Arbutus/Wolfe's	6392	1	DCAS	DRES	3	18.93	10 to 50	mostly LUW	Adj to park, Huguenot Beach-Spanish Colony	No change
5	5	b	O	Staten Is.	Arbutus/Wolfe's	6431	189	DCAS	DRES	3	0.13	<0.25	P/o street bed		No change
5	5	b	O	Staten Is.	Arbutus/Wolfe's	6441	90	DCAS	DRES	3	0.10	<0.25	Adj to Blue Heron Park		Special Review
5	5	b	O	Staten Is.	Arbutus/Wolfe's	6442	155	DCAS	DRES	3	0.20	<0.25	Near but not adj to blue Heron Park		No change
5	5	b	O	Staten Is.	Arbutus/Wolfe's	6539	24	JOINT	DRES	3	1.15	1 to 9.99	Compromised, adj to Bunker Ponds Park		Special Review
5	5	b	O	Staten Is.	Arbutus/Wolfe's	6545	1	DEP	DEP	3	0.03	<0.25	Bluebelt		No change
5	5	b	O	Staten Is.	Arbutus/Wolfe's	6545	8	DEP	DEP	3	0.14	<0.25	Bluebelt		No change
5	5	b	O	Staten Is.	Arbutus/Wolfe's	6545	9	DEP	DEP	3	0.20	<0.25	Bluebelt		No change
5	5	b	O	Staten Is.	Arbutus/Wolfe's	6545	12	DEP	DEP	3	1.55	1 to 9.99	Bluebelt		No change
5	5	b	O	Staten Is.	Arbutus/Wolfe's	6545	55	DEP	DEP	3	2.42	1 to 9.99	Bluebelt		No change
5	5	b	O	Staten Is.	Arbutus/Wolfe's	6546	4	DEP	DEP	3	2.23	1 to 9.99	Bluebelt		No change
5	5	b	O	Staten Is.	Arbutus/Wolfe's	6547	1	DEP	DEP	3	2.24	1 to 9.99	Bluebelt		No change
5	5	b	O	Staten Is.	Arbutus/Wolfe's	6551	1	DEP	DEP	3	0.08	<0.25	Bluebelt		No change
5	5	b	O	Staten Is.	Arbutus/Wolfe's	6551	3	DEP	DEP	3	0.09	<0.25	Bluebelt		No change
5	5	b	O	Staten Is.	Arbutus/Wolfe's	6551	5	DEP	DEP	3	0.17	<0.25	Bluebelt		No change
5	5	b	O	Staten Is.	Arbutus/Wolfe's	6551	9	DEP	DEP	3	0.19	<0.25	Bluebelt		No change
5	5	b	O	Staten Is.	Arbutus/Wolfe's	6551	13	DEP	DEP	3	0.12	<0.25	Bluebelt		No change
5	5	b	O	Staten Is.	Arbutus/Wolfe's	6551	15	DEP	DEP	3	0.10	<0.25	Bluebelt		No change
5	5	b	O	Staten Is.	Arbutus/Wolfe's	6551	17	DEP	DEP	3	0.09	<0.25	Bluebelt		No change
5	5	b	O	Staten Is.	Arbutus/Wolfe's	6551	19	DEP	DEP	3	0.13	<0.25	Bluebelt		No change
5	5	b	O	Staten Is.	Arbutus/Wolfe's	6551	21	DEP	DEP	3	0.19	<0.25	Bluebelt		No change
5	5	b	O	Staten Is.	Arbutus/Wolfe's	6551	25	DEP	DEP	3	0.14	<0.25	Bluebelt		No change
5	5	b	O	Staten Is.	Arbutus/Wolfe's	6551	27	DEP	DEP	3	0.09	<0.25	Bluebelt		No change
5	5	b	O	Staten Is.	Arbutus/Wolfe's	6551	36	DEP	DEP	3	0.16	<0.25	Bluebelt		No change
5	5	b	O	Staten Is.	Arbutus/Wolfe's	6551	41	DEP	DEP	3	0.18	<0.25	Bluebelt		No change
5	5	b	O	Staten Is.	Arbutus/Wolfe's	6551	46	DEP	DEP	3	0.32	0.25 to 0.49	Bluebelt		No change
5	5	b	O	Staten Is.	Arbutus/Wolfe's	6551	56	DEP	DEP	3	0.30	0.25 to 0.49	Bluebelt		No change
5	5	b	O	Staten Is.	Arbutus/Wolfe's	6552	39	DEP	DEP	3	1.42	1 to 9.99	Bluebelt		No change
5	5	b	O	Staten Is.	Arbutus/Wolfe's	6552	44	DEP	DEP	3	1.47	1 to 9.99	Bluebelt		No change
5	5	b	O	Staten Is.	Arbutus/Wolfe's	6552	62	DEP	DEP	3	0.99	0.5 to 0.99	Bluebelt		No change
5	5	b	O	Staten Is.	Arbutus/Wolfe's	6552	66	DEP	DEP	3	2.64	1 to 9.99	Bluebelt		No change
5	5	b	O	Staten Is.	Arbutus/Wolfe's	6552	78	DEP	DEP	3	1.79	1 to 9.99	Bluebelt		No change
5	5	b	O	Staten Is.	Arbutus/Wolfe's	6552	97	DEP	DEP	3	1.84	1 to 9.99	Bluebelt		No change
5	5	b	O	Staten Is.	Arbutus/Wolfe's	6552	105	DEP	DEP	3	0.90	0.5 to 0.99	Bluebelt		No change

#	B	P	O	Borough	Assess Area	Block	Lot	Juris	MGMT	CD	Acres	Acre Range	Land Use	Property Status	Recommendations
5	5	b	O	Staten Is.	Arbutus/Wolfe's	6552	109	DEP	DEP	3	0.78	0.5 to 0.99	Bluebelt		No change
5	5	b	O	Staten Is.	Arbutus/Wolfe's	6552	195	DEP	DEP	3	0.79	0.5 to 0.99	Bluebelt		No change
5	5	b	O	Staten Is.	Arbutus/Wolfe's	6555	1	DEP	DEP	3	0.47	0.25 to 0.49	Bluebelt		No change
5	5	b	O	Staten Is.	Arbutus/Wolfe's	6557	1	DEP	DEP	3	1.38	1 to 9.99	Bluebelt		No change
5	5	b	O	Staten Is.	Arbutus/Wolfe's	6559	1	DEP	DEP	3	0.16	<0.25	Bluebelt		No change
5	5	b	O	Staten Is.	Arbutus/Wolfe's	6559	4	DEP	DEP	3	0.12	<0.25	Bluebelt		No change
5	5	b	O	Staten Is.	Arbutus/Wolfe's	6559	6	DEP	DEP	3	0.13	<0.25	Bluebelt		No change
5	5	b	O	Staten Is.	Arbutus/Wolfe's	6559	9	DEP	DEP	3	0.13	<0.25	Bluebelt		No change
5	5	b	O	Staten Is.	Arbutus/Wolfe's	6559	11	DEP	DEP	3	0.19	<0.25	Bluebelt		No change
5	5	b	O	Staten Is.	Arbutus/Wolfe's	6559	15	DEP	DEP	3	0.31	0.25 to 0.49	Bluebelt		No change
5	5	b	O	Staten Is.	Arbutus/Wolfe's	6559	21	DEP	DEP	3	0.12	<0.25	Bluebelt		No change
5	5	b	O	Staten Is.	Arbutus/Wolfe's	6559	27	DEP	DEP	3	0.33	0.25 to 0.49	Bluebelt		No change
5	5	b	O	Staten Is.	Arbutus/Wolfe's	6559	120	DEP	DEP	3	0.41	0.25 to 0.49	Bluebelt		No change
5	5	b	O	Staten Is.	Arbutus/Wolfe's	6562	1	DEP	DEP	3	0.35	0.25 to 0.49	Bluebelt		No change
5	5	b	O	Staten Is.	Arbutus/Wolfe's	6562	6	DEP	DEP	3	0.10	<0.25	Bluebelt		No change
5	5	b	O	Staten Is.	Arbutus/Wolfe's	6562	10	DEP	DEP	3	0.16	<0.25	Bluebelt		No change
5	5	b	O	Staten Is.	Arbutus/Wolfe's	6562	13	DEP	DEP	3	0.12	<0.25	Bluebelt		No change
5	5	b	O	Staten Is.	Arbutus/Wolfe's	6562	16	DEP	DEP	3	1.00	1 to 9.99	Bluebelt		No change
5	5	b	O	Staten Is.	Arbutus/Wolfe's	6562	66	DCAS	DRES	3	0.11	<0.25	Bluebelt		No change
5	5	b	O	Staten Is.	Arbutus/Wolfe's	6562	74	DEP	DEP	3	0.45	0.25 to 0.49	Bluebelt		No change
5	5	b	O	Staten Is.	Arbutus/Wolfe's	6562	84	DEP	DEP	3	0.48	0.25 to 0.49	Bluebelt		No change
5	5	b	O	Staten Is.	Arbutus/Wolfe's	6563	8	DEP	DEP	3	0.39	0.25 to 0.49	Bluebelt		No change
5	5	b	O	Staten Is.	Arbutus/Wolfe's	6563	14	DEP	DEP	3	0.16	<0.25	Bluebelt		No change
5	5	b	O	Staten Is.	Arbutus/Wolfe's	6563	16	DEP	DEP	3	0.12	<0.25	Bluebelt		No change
5	5	b	O	Staten Is.	Arbutus/Wolfe's	6563	18	DEP	DEP	3	0.11	<0.25	Bluebelt		No change
5	5	b	O	Staten Is.	Arbutus/Wolfe's	6563	20	DEP	DEP	3	0.38	0.25 to 0.49	Bluebelt		No change
5	5	b	O	Staten Is.	Arbutus/Wolfe's	6563	26	DEP	DEP	3	0.14	<0.25	Bluebelt		No change
5	5	b	O	Staten Is.	Arbutus/Wolfe's	6563	28	DEP	DEP	3	0.10	<0.25	Bluebelt		No change
5	5	b	O	Staten Is.	Arbutus/Wolfe's	6563	78	DEP	DEP	3	0.21	<0.25	Bluebelt		No change
5	5	b	O	Staten Is.	Arbutus/Wolfe's	6563	83	DEP	DEP	3	0.16	<0.25	Bluebelt		No change
5	5	b	O	Staten Is.	Arbutus/Wolfe's	6563	87	DEP	DEP	3	0.17	<0.25	Bluebelt		No change
5	5	b	O	Staten Is.	Arbutus/Wolfe's	6563	92	DEP	DEP	3	0.12	<0.25	Bluebelt		No change
5	5	b	O	Staten Is.	Arbutus/Wolfe's	6563	95	DEP	DEP	3	0.15	<0.25	Bluebelt		No change
5	5	b	O	Staten Is.	Arbutus/Wolfe's	6565	3	DEP	DEP	3	0.20	<0.25	Bluebelt		No change
5	5	b	O	Staten Is.	Arbutus/Wolfe's	6565	7	DEP	DEP	3	0.19	<0.25	Bluebelt		No change
5	5	b	O	Staten Is.	Arbutus/Wolfe's	6565	16	DEP	DEP	3	0.54	0.5 to 0.99	Bluebelt		No change
5	5	b	O	Staten Is.	Arbutus/Wolfe's	6565	39	DEP	DEP	3	0.32	0.25 to 0.49	Bluebelt		No change
5	5	b	O	Staten Is.	Arbutus/Wolfe's	6565	46	DEP	DEP	3	0.11	<0.25	Bluebelt		No change
5	5	b	O	Staten Is.	Arbutus/Wolfe's	6565	48	DEP	DEP	3	0.13	<0.25	Bluebelt		No change
5	5	b	O	Staten Is.	Arbutus/Wolfe's	6565	51	DEP	DEP	3	0.20	<0.25	Bluebelt		No change
5	5	b	O	Staten Is.	Arbutus/Wolfe's	6565	55	DEP	DEP	3	0.09	<0.25	Bluebelt		No change
5	5	b	O	Staten Is.	Arbutus/Wolfe's	6566	1	DOE	DOE	3	2.58	1 to 9.99	PS 5		No change
5	5	b	O	Staten Is.	Arbutus/Wolfe's	6567	1	DEP	DEP	3	0.25	0.25 to 0.49	Bluebelt		No change
5	5	b	O	Staten Is.	Arbutus/Wolfe's	6567	3	DEP	DEP	3	0.07	<0.25	Bluebelt		No change
5	5	b	O	Staten Is.	Arbutus/Wolfe's	6567	5	DEP	DEP	3	0.15	<0.25	Bluebelt		No change
5	5	b	O	Staten Is.	Arbutus/Wolfe's	6567	8	DEP	DEP	3	0.26	0.25 to 0.49	Bluebelt		No change
5	5	b	O	Staten Is.	Arbutus/Wolfe's	6567	14	DEP	DEP	3	0.27	0.25 to 0.49	Bluebelt		No change
5	5	b	O	Staten Is.	Arbutus/Wolfe's	6567	39	DEP	DEP	3	0.20	<0.25	Bluebelt		No change
5	5	b	O	Staten Is.	Arbutus/Wolfe's	6567	43	DEP	DEP	3	0.07	<0.25	Bluebelt		No change
5	5	b	O	Staten Is.	Arbutus/Wolfe's	6571	1	DEP	DEP	3	0.33	0.25 to 0.49	Bluebelt		No change
5	5	b	O	Staten Is.	Arbutus/Wolfe's	6571	6	DEP	DEP	3	0.17	<0.25	Bluebelt		No change
5	5	b	O	Staten Is.	Arbutus/Wolfe's	6571	9	DEP	DEP	3	0.10	<0.25	Bluebelt		No change
5	5	b	O	Staten Is.	Arbutus/Wolfe's	6571	14	DEP	DEP	3	0.12	<0.25	Bluebelt		No change

#	B	P	O	Borough	Assess Area	Block	Lot	Juris	MGMT	CD	Acres	Acres Range	Land Use	Property Status	Recommendations
5	5	b	O	Staten Is.	Arbutus/Wolfe's	6571	16	DEP	DEP	3	0.09	<0.25	Bluebelt		No change
5	5	b	O	Staten Is.	Arbutus/Wolfe's	6571	18	DEP	DEP	3	0.08	<0.25	Bluebelt		No change
5	5	b	O	Staten Is.	Arbutus/Wolfe's	6571	20	DEP	DEP	3	0.12	<0.25	Bluebelt		No change
5	5	b	O	Staten Is.	Arbutus/Wolfe's	6571	22	DEP	DEP	3	0.08	<0.25	Bluebelt		No change
5	5	b	O	Staten Is.	Arbutus/Wolfe's	6571	25	DEP	DEP	3	0.24	<0.25	Bluebelt		No change
5	5	b	O	Staten Is.	Arbutus/Wolfe's	6571	30	DEP	DEP	3	0.08	<0.25	Bluebelt		No change
5	5	b	O	Staten Is.	Arbutus/Wolfe's	6571	32	DEP	DEP	3	0.11	<0.25	Bluebelt		No change
5	5	b	O	Staten Is.	Arbutus/Wolfe's	6571	34	DEP	DEP	3	0.09	<0.25	Bluebelt		No change
5	5	b	O	Staten Is.	Arbutus/Wolfe's	6571	37	DEP	DEP	3	0.10	<0.25	Bluebelt		No change
5	5	b	O	Staten Is.	Arbutus/Wolfe's	6571	39	DEP	DEP	3	0.14	<0.25	Bluebelt		No change
5	5	b	O	Staten Is.	Arbutus/Wolfe's	6571	41	DEP	DEP	3	0.09	<0.25	Bluebelt		No change
5	5	b	O	Staten Is.	Arbutus/Wolfe's	6573	1	DEP	DEP	3	0.14	<0.25	Bluebelt		No change
5	5	b	O	Staten Is.	Arbutus/Wolfe's	6573	3	DEP	DEP	3	0.08	<0.25	Bluebelt		No change
5	5	b	O	Staten Is.	Arbutus/Wolfe's	6573	5	DEP	DEP	3	0.11	<0.25	Bluebelt		No change
5	5	b	O	Staten Is.	Arbutus/Wolfe's	6573	7	DEP	DEP	3	0.14	<0.25	Bluebelt		No change
5	5	b	O	Staten Is.	Arbutus/Wolfe's	6573	10	DEP	DEP	3	0.16	<0.25	Bluebelt		No change
5	5	b	O	Staten Is.	Arbutus/Wolfe's	6573	13	DEP	DEP	3	0.09	<0.25	Bluebelt		No change
5	5	b	O	Staten Is.	Arbutus/Wolfe's	6573	15	DEP	DEP	3	0.09	<0.25	Bluebelt		No change
5	5	b	O	Staten Is.	Arbutus/Wolfe's	6573	17	DEP	DEP	3	0.17	<0.25	Bluebelt		No change
5	5	b	O	Staten Is.	Arbutus/Wolfe's	6573	20	DEP	DEP	3	0.13	<0.25	Bluebelt		No change
5	5	b	O	Staten Is.	Arbutus/Wolfe's	6573	27	DCAS	DRES	3	0.10	<0.25	Adj to Arbutus Creek		Transfer to DEP
5	5	b	O	Staten Is.	Arbutus/Wolfe's	6573	37	DEP	DEP	3	0.36	0.25 to 0.49	Bluebelt		No change
5	5	b	O	Staten Is.	Arbutus/Wolfe's	6573	47	DEP	DEP	3	0.28	0.25 to 0.49	Bluebelt		No change
5	5	b	O	Staten Is.	Arbutus/Wolfe's	6573	55	DEP	DEP	3	0.27	0.25 to 0.49	Bluebelt		No change
5	5	b	O	Staten Is.	Arbutus/Wolfe's	6576	1	DEP	DEP	3	0.21	<0.25	Bluebelt		No change
5	5	b	O	Staten Is.	Arbutus/Wolfe's	6576	5	DEP	DEP	3	0.08	<0.25	Bluebelt		No change
5	5	b	O	Staten Is.	Arbutus/Wolfe's	6576	7	DEP	DEP	3	0.21	<0.25	Bluebelt		No change
5	5	b	O	Staten Is.	Arbutus/Wolfe's	6576	12	DEP	DEP	3	0.08	<0.25	Bluebelt		No change
5	5	b	O	Staten Is.	Arbutus/Wolfe's	6576	42	DEP	DEP	3	0.07	<0.25	Bluebelt		No change
5	5	b	O	Staten Is.	Arbutus/Wolfe's	6576	44	DEP	DEP	3	0.12	<0.25	Bluebelt		No change
5	5	b	O	Staten Is.	Arbutus/Wolfe's	6576	46	DEP	DEP	3	0.07	<0.25	Bluebelt		No change
5	5	b	O	Staten Is.	Arbutus/Wolfe's	6580	1	DEP	DEP	3	0.29	0.25 to 0.49	Bluebelt		No change
5	5	b	O	Staten Is.	Arbutus/Wolfe's	6580	14	DEP	DEP	3	0.57	0.5 to 0.99	Bluebelt		No change
5	5	b	O	Staten Is.	Arbutus/Wolfe's	6580	22	DEP	DEP	3	0.03	<0.25	Bluebelt		No change
5	5	b	O	Staten Is.	Arbutus/Wolfe's	6580	73	DEP	DEP	3	0.16	<0.25	Bluebelt		No change
5	5	b	O	Staten Is.	Arbutus/Wolfe's	6580	124	DEP	DEP	3	1.02	1 to 9.99	Bluebelt		No change
5	5	b	O	Staten Is.	Arbutus/Wolfe's	6580	136	DEP	DEP	3	0.15	<0.25	Bluebelt		No change
5	5	b	O	Staten Is.	Arbutus/Wolfe's	6580	138	DEP	DEP	3	0.64	0.5 to 0.99	Bluebelt		No change
5	5	b	O	Staten Is.	Arbutus/Wolfe's	6580	166	DEP	DEP	3	0.47	0.25 to 0.49	Bluebelt		No change
5	5	b	O	Staten Is.	Arbutus/Wolfe's	6580	185	DEP	DEP	3	0.08	<0.25	Bluebelt		No change
5	5	b	O	Staten Is.	Arbutus/Wolfe's	6582	1	DEP	DEP	3	0.15	<0.25	Bluebelt		No change
5	5	b	O	Staten Is.	Arbutus/Wolfe's	6582	4	DEP	DEP	3	0.21	<0.25	Bluebelt		No change
5	5	b	O	Staten Is.	Arbutus/Wolfe's	6604	1	DEP	DEP	3	0.44	0.25 to 0.49	Bluebelt		No change
5	5	b	O	Staten Is.	Arbutus/Wolfe's	6604	12	DEP	DEP	3	0.32	0.25 to 0.49	Bluebelt		No change
5	5	b	O	Staten Is.	Arbutus/Wolfe's	6604	19	DEP	DEP	3	0.14	<0.25	Bluebelt		No change
5	5	b	O	Staten Is.	Arbutus/Wolfe's	6604	22	DEP	DEP	3	0.14	<0.25	Bluebelt		No change
5	5	b	O	Staten Is.	Arbutus/Wolfe's	6604	25	DEP	DEP	3	0.09	<0.25	Bluebelt		No change
5	5	b	O	Staten Is.	Arbutus/Wolfe's	6604	27	DEP	DEP	3	0.10	<0.25	Bluebelt		No change
5	5	b	O	Staten Is.	Arbutus/Wolfe's	6604	30	DEP	DEP	3	0.44	0.25 to 0.49	Bluebelt		No change
5	5	b	O	Staten Is.	Arbutus/Wolfe's	6604	41	DEP	DEP	3	0.09	<0.25	Bluebelt		No change
5	5	b	O	Staten Is.	Arbutus/Wolfe's	6604	43	DEP	DEP	3	0.09	<0.25	Bluebelt		No change
5	5	b	O	Staten Is.	Arbutus/Wolfe's	6604	45	DEP	DEP	3	0.09	<0.25	Bluebelt		No change
5	5	b	O	Staten Is.	Arbutus/Wolfe's	6604	47	DEP	DEP	3	0.14	<0.25	Bluebelt		No change

#	B	P	O	Borough	Assess Area	Block	Lot	Juris	MGMT	CD	Acres	Acres Range	Land Use	Property Status	Recommendations
5	5	b	O	Staten Is.	Arbutus/Wolfe's	6604	50	DEP	DEP	3	0.09	<0.25	Bluebelt		No change
5	5	b	O	Staten Is.	Arbutus/Wolfe's	6604	52	DEP	DEP	3	0.09	<0.25	Bluebelt		No change
5	5	b	O	Staten Is.	Arbutus/Wolfe's	6608	1	DEP	DEP	3	0.23	<0.25	Bluebelt		No change
5	5	b	O	Staten Is.	Arbutus/Wolfe's	6608	9	DEP	DEP	3	0.22	<0.25	Bluebelt		No change
5	5	b	O	Staten Is.	Arbutus/Wolfe's	6608	14	DEP	DEP	3	0.08	<0.25	Bluebelt		No change
5	5	b	O	Staten Is.	Arbutus/Wolfe's	6608	16	DEP	DEP	3	0.18	<0.25	Bluebelt		No change
5	5	b	O	Staten Is.	Arbutus/Wolfe's	6608	20	DEP	DEP	3	0.89	0.5 to 0.99	Bluebelt		No change
5	5	b	O	Staten Is.	Arbutus/Wolfe's	6608	40	DEP	DEP	3	0.09	<0.25	Bluebelt		No change
5	5	b	O	Staten Is.	Arbutus/Wolfe's	6608	60	DEP	DEP	3	0.18	<0.25	Bluebelt		No change
5	5	b	O	Staten Is.	Arbutus/Wolfe's	6608	64	DEP	DEP	3	0.54	0.5 to 0.99	Bluebelt		No change
5	5	b	O	Staten Is.	Arbutus/Wolfe's	6608	76	DEP	DEP	3	0.09	<0.25	Bluebelt		No change
5	5	b	O	Staten Is.	Arbutus/Wolfe's	6608	78	DEP	DEP	3	0.14	<0.25	Bluebelt		No change
5	5	b	O	Staten Is.	Arbutus/Wolfe's	6608	81	DEP	DEP	3	0.23	<0.25	Bluebelt		No change
5	5	b	O	Staten Is.	Arbutus/Wolfe's	6608	86	DEP	DEP	3	0.18	<0.25	Bluebelt		No change
5	5	b	O	Staten Is.	Arbutus/Wolfe's	6612	1	DEP	DEP	3	0.23	<0.25	Bluebelt		No change
5	5	b	O	Staten Is.	Arbutus/Wolfe's	6612	6	DEP	DEP	3	0.22	<0.25	Bluebelt		No change
5	5	b	O	Staten Is.	Arbutus/Wolfe's	6612	11	DEP	DEP	3	0.14	<0.25	Bluebelt		No change
5	5	b	O	Staten Is.	Arbutus/Wolfe's	6612	14	DEP	DEP	3	0.08	<0.25	Bluebelt		No change
5	5	b	O	Staten Is.	Arbutus/Wolfe's	6612	16	DEP	DEP	3	0.11	<0.25	Bluebelt		No change
5	5	b	O	Staten Is.	Arbutus/Wolfe's	6612	18	DEP	DEP	3	0.22	<0.25	Bluebelt		No change
5	5	b	O	Staten Is.	Arbutus/Wolfe's	6612	25	DEP	DEP	3	0.08	<0.25	Bluebelt		No change
5	5	b	O	Staten Is.	Arbutus/Wolfe's	6612	34	DEP	DEP	3	0.22	<0.25	Bluebelt		No change
5	5	b	O	Staten Is.	Arbutus/Wolfe's	6612	39	DEP	DEP	3	0.22	<0.25	Bluebelt		No change
5	5	b	O	Staten Is.	Arbutus/Wolfe's	6612	44	DEP	DEP	3	0.10	<0.25	Bluebelt		No change
5	5	b	O	Staten Is.	Arbutus/Wolfe's	6612	46	DEP	DEP	3	0.28	0.25 to 0.49	Bluebelt		No change
5	5	b	O	Staten Is.	Arbutus/Wolfe's	6612	52	DEP	DEP	3	0.14	<0.25	Bluebelt		No change
5	5	b	O	Staten Is.	Arbutus/Wolfe's	6612	60	DEP	DEP	3	0.19	<0.25	Bluebelt		No change
5	5	b	O	Staten Is.	Arbutus/Wolfe's	6612	66	DEP	DEP	3	0.68	0.5 to 0.99	Bluebelt		No change
5	5	b	O	Staten Is.	Arbutus/Wolfe's	6612	82	DEP	DEP	3	0.23	<0.25	Bluebelt		No change
5	5	b	O	Staten Is.	Arbutus/Wolfe's	6612	89	DEP	DEP	3	0.23	<0.25	Bluebelt		No change
5	5	b	O	Staten Is.	Arbutus/Wolfe's	6612	94	DEP	DEP	3	0.14	<0.25	Bluebelt		No change
5	5	b	O	Staten Is.	Arbutus/Wolfe's	6612	97	DEP	DEP	3	0.09	<0.25	Bluebelt		No change
5	5	b	O	Staten Is.	Arbutus/Wolfe's	6612	99	DEP	DEP	3	0.19	<0.25	Bluebelt		No change
5	5	b	O	Staten Is.	Arbutus/Wolfe's	6612	103	DEP	DEP	3	0.08	<0.25	Bluebelt		No change
5	5	b	O	Staten Is.	Arbutus/Wolfe's	6613	1	DOE	DOE	3	20.06	10 to 50	Tottenville HS		No change
Arbutus/Wolfe's Count															189
6	5	b	O	Staten Is.	Charleston	7094	74	DOT	DOT	3	0.02	<0.25	Not available for transfer		No change
6	5	b	O	Staten Is.	Charleston	7094	173	DCAS	DRES	3	0.07	<0.25	Adj to state parkland/heavily wooded		No change
6	5	b	O	Staten Is.	Charleston	7105	11	DCAS	DRES	3	2.14	1 to 9.99	heavily wooded/part of street bed		Special Review
6	5	b	O	Staten Is.	Charleston	7105	300	DCAS	DRES	3	0.01	<0.25	heavily wooded/part of street bed		Special Review
6	5	b	O	Staten Is.	Charleston	7105	684	DCAS	DRES	3	0.003	<0.25	Compromised		No change
6	5	b	O	Staten Is.	Charleston	7267	329	DCAS	DRES	3	0.02	<0.25	Compromised		No change
6	5	b	O	Staten Is.	Charleston	7315	7	DOE	DOE	3	1.40	1 to 9.99	PS 25 & PS 54		No change
6	5	b	O	Staten Is.	Charleston	7371	17	DCAS	DRES	3	0.09	<0.25	Adj to state parkland		Transfer to OPRHP
6	5	b	O	Staten Is.	Charleston	7528	1	DCAS	DRES	3	0.14	<0.25	Arthur Kill Rills		No change
6	5	b	O	Staten Is.	Charleston	7528	9	DCAS	DRES	3	0.09	<0.25	Arthur Kill Rills		No change
6	5	b	O	Staten Is.	Charleston	7528	12	DCAS	DRES	3	0.13	<0.25	Arthur Kill Rills		No change
6	5	b	O	Staten Is.	Charleston	7528	17	DCAS	DRES	3	0.09	<0.25	Arthur Kill Rills		No change
6	5	b	O	Staten Is.	Charleston	7528	90	DCAS	DRES	3	0.14	<0.25	Arthur Kill Rills		No change
6	5	b	O	Staten Is.	Charleston	7528	93	DCAS	DRES	3	0.13	<0.25	Arthur Kill Rills		No change
6	5	b	O	Staten Is.	Charleston	7528	96	DCAS	DRES	3	0.08	<0.25	Arthur Kill Rills		No change
6	5	b	O	Staten Is.	Charleston	7529	1	DCAS	DRES	3	0.22	<0.25	Arthur Kill Rills		No change
6	5	b	O	Staten Is.	Charleston	7529	12	DCAS	DRES	3	0.49	0.25 to 0.49	Arthur Kill Rills		No change

#	B	P	O	Borough	Assess Area	Block	Lot	Juris	MGMT	CD	Acres	Acres Range	Land Use	Property Status	Recommendations
6	5	b	O	Staten Is.	Charleston	7529	24	DCAS	DRES	3	0.08	<0.25		Arthur Kill Rills	No change
6	5	b	O	Staten Is.	Charleston	7529	26	DCAS	DRES	3	0.76	0.5 to 0.99		Arthur Kill Rills	No change
Charleston Count															19
7	5	b	O	Staten Is.	Jack's/Wood Duck	955	1	JOINT	HHC	2	226.95	>50		Sea View Home & Hospital	No change
7	5	b	O	Staten Is.	Jack's/Wood Duck	1955	1	JOINT	DRES	2	95.69	>50		New York Farm Colony	Transfer to EDC
7	5	b	O	Staten Is.	Jack's/Wood Duck	2263	72	DEP	DEP	2	0.05	<0.25		Bluebelt	No change
7	5	b	O	Staten Is.	Jack's/Wood Duck	2263	73	DEP	DEP	2	0.04	<0.25		Bluebelt	No change
7	5	b	O	Staten Is.	Jack's/Wood Duck	2264	15	DEP	DEP	2	0.16	<0.25		Bluebelt	No change
7	5	b	O	Staten Is.	Jack's/Wood Duck	2264	18	DEP	DEP	2	0.10	<0.25		Bluebelt	No change
7	5	b	O	Staten Is.	Jack's/Wood Duck	2271	18	DEP	DEP	2	0.09	<0.25		Bluebelt	No change
7	5	b	O	Staten Is.	Jack's/Wood Duck	2271	20	DEP	DEP	2	0.10	<0.25		Bluebelt	No change
7	5	b	O	Staten Is.	Jack's/Wood Duck	2271	22	DEP	DEP	2	0.19	<0.25		Bluebelt	No change
7	5	b	O	Staten Is.	Jack's/Wood Duck	2271	48	DEP	DEP	2	0.13	<0.25		Bluebelt	No change
7	5	b	O	Staten Is.	Jack's/Wood Duck	2282	40	DEP	DEP	2	0.85	0.5 to 0.99		Bluebelt	No change
7	5	b	O	Staten Is.	Jack's/Wood Duck	4444	35	DCA	DCA	3	10.06	10 to 50		Historic Richmond Town (Dept of Cultural Affairs)	No change
7	5	b	O	Staten Is.	Jack's/Wood Duck	4500	800	DCAS	DRES	3	6.19	1 to 9.99		Tanglewood Drive/encroachments	No change
7	5	b	O	Staten Is.	Jack's/Wood Duck	4583	107	DCAS	DRES	3	1.17	1 to 9.99		Tanglewood Drive/encroachments	No change
7	5	b	O	Staten Is.	Jack's/Wood Duck	4583	275	DCAS	DRES	3	2.66	1 to 9.99		Tanglewood Drive/encroachments	No change
7	5	b	O	Staten Is.	Jack's/Wood Duck	5133	14	DEP	DEP	3	0.32	0.25 to 0.49		Bluebelt	No change
7	5	b	O	Staten Is.	Jack's/Wood Duck	5133	23	DEP	DEP	3	0.14	<0.25		Bluebelt	No change
7	5	b	O	Staten Is.	Jack's/Wood Duck	5133	30	DEP	DEP	3	0.22	<0.25		Bluebelt	No change
7	5	b	O	Staten Is.	Jack's/Wood Duck	5134	4	DOT	DOT	3	0.48	0.25 to 0.49		Park-N-Ride Facility	No change
7	5	b	O	Staten Is.	Jack's/Wood Duck	5146	13	DEP	DEP	3	0.07	<0.25		Bluebelt	No change
7	5	b	O	Staten Is.	Jack's/Wood Duck	5223	17	DEP	DEP	3	0.15	<0.25		Bluebelt	No change
Jack's/Wood Duck Count															21
8	5	b	O	Staten Is.	Lemon Creek	6675	34	DEP	DEP	3	0.20	<0.25			No change
8	5	b	O	Staten Is.	Lemon Creek	6675	38	DEP	DEP	3	0.40	0.25 to 0.49			No change
8	5	b	O	Staten Is.	Lemon Creek	6749	11	DEP	DEP	3	4.53	1 to 9.99		Bluebelt	No change
8	5	b	O	Staten Is.	Lemon Creek	6751	90	DEP	DEP	3	0.27	0.25 to 0.49		Bluebelt	No change
8	5	b	O	Staten Is.	Lemon Creek	6751	125	DEP	DEP	3	1.75	1 to 9.99		Bluebelt	No change
8	5	b	O	Staten Is.	Lemon Creek	6751	207	DEP	DEP	3	0.47	0.25 to 0.49		Bluebelt	No change
8	5	b	O	Staten Is.	Lemon Creek	6751	230	DEP	DEP	3	0.33	0.25 to 0.49		Bluebelt	No change
8	5	b	O	Staten Is.	Lemon Creek	6751	332	DEP	DEP	3	2.85	1 to 9.99		Bluebelt	No change
8	5	b	O	Staten Is.	Lemon Creek	6751	346	DEP	DEP	3	0.92	0.5 to 0.99		Bluebelt	No change
8	5	b	O	Staten Is.	Lemon Creek	6760	4	DOT	DOT	3	3.35	1 to 9.99		SIRT Right-of-way	Special Review
8	5	b	O	Staten Is.	Lemon Creek	6796	44	DOE	DOE	3	3.55	1 to 9.99		PS 3	No change
8	5	b	O	Staten Is.	Lemon Creek	6855	58	DCAS	DRES	3	0.12	<0.25		P/o unbuilt street bed	No change
8	5	b	O	Staten Is.	Lemon Creek	6896	39	DEP	DEP	3	1.20	1 to 9.99		Bluebelt	No change
8	5	b	O	Staten Is.	Lemon Creek	6896	59	DEP	DEP	3	1.20	1 to 9.99		Bluebelt	No change
8	5	b	O	Staten Is.	Lemon Creek	6896	69	DEP	DEP	3	0.92	0.5 to 0.99		Bluebelt	No change
8	5	b	O	Staten Is.	Lemon Creek	6901	250	JOINT	DEP	3	1.65	1 to 9.99		Bluebelt	No change
8	5	b	O	Staten Is.	Lemon Creek	6901	267	DEP	DEP	3	1.18	1 to 9.99		Bluebelt	No change
8	5	b	O	Staten Is.	Lemon Creek	6901	277	DEP	DEP	3	1.03	1 to 9.99		Bluebelt	No change
8	5	b	O	Staten Is.	Lemon Creek	6901	278	DEP	DEP	3	0.16	<0.25		Bluebelt	No change
8	5	b	O	Staten Is.	Lemon Creek	6901	500	DEP	DEP	3	0.52	0.5 to 0.99		Bluebelt	No change
8	5	b	O	Staten Is.	Lemon Creek	6901	510	DEP	DEP	3	1.22	1 to 9.99		Bluebelt	No change
8	5	b	O	Staten Is.	Lemon Creek	6903	1	DEP	DEP	3	0.90	0.5 to 0.99		Bluebelt	No change
8	5	b	O	Staten Is.	Lemon Creek	6940	38	DCAS	DRES	3	0.08	<0.25		Compromised	No change
8	5	b	O	Staten Is.	Lemon Creek	6944	71	DEP	DEP	3	2.03	1 to 9.99		Bluebelt	No change
8	5	b	O	Staten Is.	Lemon Creek	7013	43	DEP	DEP	3	2.98	1 to 9.99		Bluebelt	No change
8	5	b	O	Staten Is.	Lemon Creek	7018	50	DEP	DEP	3	1.77	1 to 9.99		Bluebelt	No change
8	5	b	O	Staten Is.	Lemon Creek	7044	1	DOE	DOE	3	3.27	1 to 9.99		PS 56	No change
Lemon Creek Count															27

#	B	P	O	Borough	Assess Area	Block	Lot	Juris	MGMT	CD	Acres	Acres Range	Land Use	Property Status	Recommendations
9	5	b	O	Staten Is.	Oakwood Beach	4105	121	DCAS	DRES	95	12.77	10 to 50		Isolated/LUW	No change
9	5	b	O	Staten Is.	Oakwood Beach	4105	141	DCAS	DRES	95	3.25	1 to 9.99		Isolated/LUW	No change
9	5	b	O	Staten Is.	Oakwood Beach	4717	69	DCAS	DRES	3	0.10	<0.25		Small, wetland extent ND	Transfer to DOT
9	5	b	O	Staten Is.	Oakwood Beach	4722	45	DCAS	DRES	3	0.05	<0.25		street bed	No change
9	5	b	O	Staten Is.	Oakwood Beach	4728	20	DCAS	DRES	3	0.11	<0.25		Street end, unmapped, compromised/paved	No change
9	5	b	O	Staten Is.	Oakwood Beach	4791	46	DCAS	DRES	95	0.03	<0.25		Adj to park, requested by DEP	Transfer to DEP
9	5	b	O	Staten Is.	Oakwood Beach	4791	58	DCAS	DRES	3	0.004	<0.25		Adj to park	No change
9	5	b	O	Staten Is.	Oakwood Beach	4791	82	DCAS	DRES	3	0.03	<0.25		Adj to park	No change
9	5	b	O	Staten Is.	Oakwood Beach	4792	1	DEP	DEP	3	0.21	<0.25		WPCP	No change
9	5	b	O	Staten Is.	Oakwood Beach	4792	15	DEP	DEP	3	0.30	0.25 to 0.49		WPCP	No change
9	5	b	O	Staten Is.	Oakwood Beach	4792	132	DEP	DEP	3	0.69	0.5 to 0.99		WPCP	No change
9	5	b	O	Staten Is.	Oakwood Beach	4793	76	DCAS	DRES	3	0.04	<0.25		Adj to park	No change
9	5	b	O	Staten Is.	Oakwood Beach	4793	106	DCAS	DRES	3	0.09	<0.25		Adj to park	No change
9	5	b	O	Staten Is.	Oakwood Beach	4802	21	DCAS	DRES	95	0.04	<0.25		Adj to park, requested by DEP	Transfer to DEP
9	5	b	O	Staten Is.	Oakwood Beach	4802	22	DCAS	DRES	95	0.04	<0.25		Adj to park, requested by DEP	Transfer to DEP
9	5	b	O	Staten Is.	Oakwood Beach	4802	90	DCAS	DRES	95	0.03	<0.25		Adj to park, requested by DEP	Transfer to DEP
9	5	b	O	Staten Is.	Oakwood Beach	5067	500	DEP	DEP	3	23.02	10 to 50		WPCP	No change
Oakwood Beach Count															17
10	5	b	O	Staten Is.	Page Ave	7534	170	MTA	MTA	3	5.10	1 to 9.99		To be confirmed EKH	No change
10	5	b	O	Staten Is.	Page Ave	7550	1	DEP	DEP	3	12.68	10 to 50		Bluebelt	No change
10	5	b	O	Staten Is.	Page Ave	7550	2	DEP	DEP	3	0.39	0.25 to 0.49		Bluebelt	No change
10	5	b	O	Staten Is.	Page Ave	7550	19	DEP	DEP	3	0.23	<0.25		Bluebelt	No change
10	5	b	O	Staten Is.	Page Ave	7550	23	DEP	DEP	3	0.24	<0.25		Bluebelt	No change
10	5	b	O	Staten Is.	Page Ave	7550	72	JOINT	DEP	3	2.75	1 to 9.99		Bluebelt	No change
10	5	b	O	Staten Is.	Page Ave	7550	125	DEP	DEP	3	1.30	1 to 9.99		Bluebelt	No change
10	5	b	O	Staten Is.	Page Ave	7550	145	DEP	DEP	3	0.31	0.25 to 0.49		Bluebelt	No change
10	5	b	O	Staten Is.	Page Ave	7558	40	JOINT	DEP	3	3.46	1 to 9.99		Bluebelt	No change
10	5	b	O	Staten Is.	Page Ave	7558	150	DEP	DEP	3	0.03	<0.25		Bluebelt	No change
10	5	b	O	Staten Is.	Page Ave	7561	118	DEP	DEP	3	0.05	<0.25		Bluebelt	No change
10	5	b	O	Staten Is.	Page Ave	7561	120	DEP	DEP	3	0.07	<0.25		Bluebelt	No change
10	5	b	O	Staten Is.	Page Ave	7561	122	DEP	DEP	3	0.04	<0.25		Bluebelt	No change
10	5	b	O	Staten Is.	Page Ave	7561	124	DEP	DEP	3	0.03	<0.25		Bluebelt	No change
10	5	b	O	Staten Is.	Page Ave	7561	125	DEP	DEP	3	0.04	<0.25		Bluebelt	No change
10	5	b	O	Staten Is.	Page Ave	7561	126	DEP	DEP	3	0.06	<0.25		Bluebelt	No change
10	5	b	O	Staten Is.	Page Ave	7561	127	DEP	DEP	3	0.09	<0.25		Bluebelt	No change
10	5	b	O	Staten Is.	Page Ave	7561	128	DEP	DEP	3	0.17	<0.25		Bluebelt	No change
10	5	b	O	Staten Is.	Page Ave	7561	161	DEP	DEP	3	0.005	<0.25		Bluebelt	No change
10	5	b	O	Staten Is.	Page Ave	7563	1	DEP	DEP	3	0.06	<0.25		Bluebelt	No change
10	5	b	O	Staten Is.	Page Ave	7565	1	DCAS	DRES	3	0.49	0.25 to 0.49		Compromised, p/o streetbed C	No change
10	5	b	O	Staten Is.	Page Ave	7730	1	DCAS	DRES	3	0.36	0.25 to 0.49		Ballfields	Special Review
10	5	b	O	Staten Is.	Page Ave	7730	10	DCAS	DRES	3	0.96	0.5 to 0.99		Ballfields	Special Review
10	5	b	O	Staten Is.	Page Ave	7730	60	DCAS	DRES	3	0.31	0.25 to 0.49		Ballfields	Special Review
10	5	b	O	Staten Is.	Page Ave	7730	65	DCAS	DRES	3	0.13	<0.25		Ballfields	No change
10	5	b	O	Staten Is.	Page Ave	7730	69	DCAS	DRES	3	0.14	<0.25		Ballfields	No change
10	5	b	O	Staten Is.	Page Ave	7730	92	DCAS	DRES	3	0.51	0.5 to 0.99		Ballfields	No change
10	5	b	O	Staten Is.	Page Ave	7734	1	DCAS	DRES	3	3.96	1 to 9.99		Ballfields	No change
10	5	b	O	Staten Is.	Page Ave	7752	50	JOINT	DRES	3	0.77	0.5 to 0.99		Adj to park	Special Review
10	5	b	O	Staten Is.	Page Ave	7760	1	DOE	DOE	3	4.89	1 to 9.99		PS 6	No change
10	5	b	O	Staten Is.	Page Ave	7826	154	HPD	HPD	3	0.61	0.5 to 0.99		Contemplating transfer to DPR	Special Review
10	5	b	O	Staten Is.	Page Ave	8003	75	MTA	MTA	3	2.71	1 to 9.99		To be checked EKH	No change
10	5	b	O	Staten Is.	Page Ave	8007	89	DEP	DEP	3	1.16	1 to 9.99		Bluebelt	No change
Page Ave Count															33

#	B	P	O	Borough	Assess Area	Block	Lot	Juris	MGMT	CD	Acres	Acre Range	Land Use	Property Status	Recommendations
11	5	b	O	Staten Is.	South Beach	2888	40	DOE	DOE	1	2.91	1 to 9.99	PS 57		No change
11	5	b	O	Staten Is.	South Beach	2922	120	DCAS	DRES	1	1.67	1 to 9.99	Common open space		No change
11	5	b	O	Staten Is.	South Beach	2922	121	DCAS	DRES	1	1.75	1 to 9.99	Common open space		No change
11	5	b	O	Staten Is.	South Beach	3066	500	DCAS	DRES	1	8.98	1 to 9.99	Adj to Arthur Von Briesen Park		Special Review
11	5	b	O	Staten Is.	South Beach	3226	56	DCAS	DRES	2	3.39	1 to 9.99	Requested by DEP		Transfer to DEP
11	5	b	O	Staten Is.	South Beach	3361	69	DCAS	DRES	2	0.03	<0.25	Compromised		No change
11	5	b	O	Staten Is.	South Beach	3413	26	DCAS	DRES	2	0.04	<0.25	Compromised		No change
11	5	b	O	Staten Is.	South Beach	3415	53	DCAS	DRES	2	0.13	<0.25	Requested by DEP		Transfer to DEP
11	5	b	O	Staten Is.	South Beach	3475	26	DEP	DEP	2	0.08	<0.25	Needs more research		No change
11	5	b	O	Staten Is.	South Beach	3478	58	DCAS	DRES	2	0.20	<0.25	Isolated		No change
11	5	b	O	Staten Is.	South Beach	3500	200	DCAS	DRES	2	0.01	<0.25	Requested by DEP		Transfer to DEP
11	5	b	O	Staten Is.	South Beach	3551	12	DCAS	DRES	2	0.10	<0.25	Requested by DEP		Transfer to DEP
11	5	b	O	Staten Is.	South Beach	3658	56	DCAS	DRES	2	0.06	<0.25	Requested by DEP		Transfer to DEP
11	5	b	O	Staten Is.	South Beach	3673	16	DCAS	DRES	2	0.03	<0.25	Compromised		No change
11	5	b	O	Staten Is.	South Beach	3679	27	DCAS	DRES	2	0.07	<0.25	street bed		No change
11	5	b	O	Staten Is.	South Beach	3684	3	DCAS	DRES	2	0.04	<0.25	Isolated		No change
11	5	b	O	Staten Is.	South Beach	3711	3	DEP	DEP	2	0.15	<0.25	Pump station (Mason Avenue)		No change
11	5	b	O	Staten Is.	South Beach	3711	133	DCAS	DRES	2	0.01	<0.25	Compromised/not tagged correctly		No change
11	5	b	O	Staten Is.	South Beach	3715	1	DCAS	DRES	2	0.08	<0.25	Requested by DEP		Transfer to DEP
11	5	b	O	Staten Is.	South Beach	3715	5	DCAS	DRES	2	0.17	<0.25	Requested by DEP		Transfer to DEP
11	5	b	O	Staten Is.	South Beach	3715	12	DCAS	DRES	2	0.16	<0.25	Requested by DEP		Transfer to DEP
11	5	b	O	Staten Is.	South Beach	3715	16	DCAS	DRES	2	0.18	<0.25	Requested by DEP		Transfer to DEP
11	5	b	O	Staten Is.	South Beach	3715	20	DCAS	DRES	2	0.11	<0.25	Requested by DEP		Transfer to DEP
11	5	b	O	Staten Is.	South Beach	3715	22	DCAS	DRES	2	0.12	<0.25	Requested by DEP		Transfer to DEP
11	5	b	O	Staten Is.	South Beach	3715	25	DCAS	DRES	2	0.15	<0.25	Requested by DEP		Transfer to DEP
11	5	b	O	Staten Is.	South Beach	3715	28	DCAS	DRES	2	0.11	<0.25	Requested by DEP		Transfer to DEP
11	5	b	O	Staten Is.	South Beach	3715	31	DCAS	DRES	2	0.10	<0.25	Requested by DEP		Transfer to DEP
11	5	b	O	Staten Is.	South Beach	3715	34	DCAS	DRES	2	0.14	<0.25	Requested by DEP		Transfer to DEP
11	5	b	O	Staten Is.	South Beach	3715	37	DCAS	DRES	2	0.09	<0.25	Requested by DEP		Transfer to DEP
11	5	b	O	Staten Is.	South Beach	3715	39	DCAS	DRES	2	0.12	<0.25	Requested by DEP		Transfer to DEP
11	5	b	O	Staten Is.	South Beach	3715	41	DCAS	DRES	2	0.13	<0.25	Requested by DEP		Transfer to DEP
11	5	b	O	Staten Is.	South Beach	3715	45	DCAS	DRES	2	0.38	0.25 to 0.49	Requested by DEP		Transfer to DEP
11	5	b	O	Staten Is.	South Beach	3715	53	DCAS	DRES	2	0.13	<0.25	Requested by DEP		Transfer to DEP
11	5	b	O	Staten Is.	South Beach	3715	56	DCAS	DRES	2	0.46	0.25 to 0.49	Requested by DEP		Transfer to DEP
11	5	b	O	Staten Is.	South Beach	3721	99	DCAS	DRES	2	1.06	1 to 9.99	Requested by DEP		Transfer to DEP
11	5	b	O	Staten Is.	South Beach	3722	29	DCAS	DRES	2	0.07	<0.25	Requested by DEP		Transfer to DEP
11	5	b	O	Staten Is.	South Beach	3722	45	DCAS	DRES	2	0.21	<0.25	Requested by DEP		Transfer to DEP
11	5	b	O	Staten Is.	South Beach	3723	3	DCAS	DRES	2	0.05	<0.25	Requested by DEP		Transfer to DEP
11	5	b	O	Staten Is.	South Beach	3724	14	DCAS	DRES	2	0.14	<0.25			Transfer to DEP
11	5	b	O	Staten Is.	South Beach	3725	17	DCAS	DRES	2	0.11	<0.25			Transfer to DEP
11	5	b	O	Staten Is.	South Beach	3757	1	DCAS	DRES	2	0.05	<0.25	Requested by DEP		Transfer to DEP
11	5	b	O	Staten Is.	South Beach	3757	26	DCAS	DRES	2	0.07	<0.25	Requested by DEP		Transfer to DEP
11	5	b	O	Staten Is.	South Beach	3761	46	DCAS	DRES	2	0.09	<0.25	Requested by DEP		Transfer to DEP
11	5	b	O	Staten Is.	South Beach	3765	1	DCAS	DRES	2	0.12	<0.25	Requested by DEP		Transfer to DEP
11	5	b	O	Staten Is.	South Beach	3765	4	DCAS	DRES	2	0.08	<0.25	Requested by DEP		Transfer to DEP
11	5	b	O	Staten Is.	South Beach	3765	6	DCAS	DRES	2	0.04	<0.25	Requested by DEP		Transfer to DEP
11	5	b	O	Staten Is.	South Beach	3765	37	DCAS	DRES	2	0.05	<0.25	Requested by DEP		Transfer to DEP
11	5	b	O	Staten Is.	South Beach	3765	38	DCAS	DRES	2	0.09	<0.25	Requested by DEP		Transfer to DEP
11	5	b	O	Staten Is.	South Beach	3766	3	DCAS	DRES	2	0.09	<0.25	Requested by DEP		Transfer to DEP
11	5	b	O	Staten Is.	South Beach	3766	5	DCAS	DRES	2	0.14	<0.25	Requested by DEP		Transfer to DEP
11	5	b	O	Staten Is.	South Beach	3766	35	DCAS	DRES	2	0.04	<0.25	Requested by DEP		Transfer to DEP
11	5	b	O	Staten Is.	South Beach	3766	36	DCAS	DRES	2	0.09	<0.25	Requested by DEP		Transfer to DEP
11	5	b	O	Staten Is.	South Beach	3767	14	DCAS	DRES	2	0.09	<0.25	Requested by DEP		Transfer to DEP

#	B	P	O	Borough	Assess Area	Block	Lot	Juris	MGMT	CD	Acres	Acres Range	Land Use	Property Status	Recommendations
11	5	b	O	Staten Is.	South Beach	3769	26	DCAS	DRES	2	0.11	<0.25		Requested by DEP	Transfer to DEP
11	5	b	O	Staten Is.	South Beach	3769	31	DCAS	DRES	2	0.12	<0.25		Requested by DEP	Transfer to DEP
11	5	b	O	Staten Is.	South Beach	3769	34	DCAS	DRES	2	0.09	<0.25		Requested by DEP	Transfer to DEP
11	5	b	O	Staten Is.	South Beach	3790	16	DCAS	DRES	2	0.04	<0.25		Requested by DEP	Transfer to DEP
11	5	b	O	Staten Is.	South Beach	3791	54	DCAS	DRES	2	0.04	<0.25		Compromised	No change
11	5	b	O	Staten Is.	South Beach	3792	31	DCAS	DRES	2	0.08	<0.25		Requested by DEP	Transfer to DEP
11	5	b	O	Staten Is.	South Beach	3793	14	DCAS	DRES	2	0.04	<0.25		Requested by DEP	Transfer to DEP
11	5	b	O	Staten Is.	South Beach	3793	15	DCAS	DRES	2	0.07	<0.25		Requested by DEP	Transfer to DEP
11	5	b	O	Staten Is.	South Beach	3793	28	DCAS	DRES	2	0.04	<0.25		Requested by DEP	Transfer to DEP
11	5	b	O	Staten Is.	South Beach	3793	29	DCAS	DRES	2	0.05	<0.25		Requested by DEP	Transfer to DEP
11	5	b	O	Staten Is.	South Beach	3794	30	DCAS	DRES	2	0.07	<0.25		Requested by DEP	Transfer to DEP
11	5	b	O	Staten Is.	South Beach	3794	56	DCAS	DRES	2	0.04	<0.25		Requested by DEP	Transfer to DEP
11	5	b	O	Staten Is.	South Beach	3823	1	DCAS	DRES	2	0.18	<0.25		Requested by DEP	Transfer to DEP
11	5	b	O	Staten Is.	South Beach	3823	3	DCAS	DRES	2	0.09	<0.25		Requested by DEP	Transfer to DEP
11	5	b	O	Staten Is.	South Beach	3823	6	DCAS	DRES	2	0.16	<0.25		Requested by DEP	Transfer to DEP
11	5	b	O	Staten Is.	South Beach	3823	11	DCAS	DRES	2	0.18	<0.25		Requested by DEP	Transfer to DEP
11	5	b	O	Staten Is.	South Beach	3823	17	DCAS	DRES	2	0.14	<0.25		Requested by DEP	Transfer to DEP
11	5	b	O	Staten Is.	South Beach	3826	1	DCAS	DRES	2	0.11	<0.25		Requested by DEP	Transfer to DEP
11	5	b	O	Staten Is.	South Beach	3826	4	DCAS	DRES	2	0.03	<0.25		Requested by DEP	Transfer to DEP
11	5	b	O	Staten Is.	South Beach	3826	6	DCAS	DRES	2	0.03	<0.25		Requested by DEP	Transfer to DEP
11	5	b	O	Staten Is.	South Beach	3826	7	DCAS	DRES	2	0.08	<0.25		Requested by DEP	Transfer to DEP
11	5	b	O	Staten Is.	South Beach	3838	1	DCAS	DRES	2	0.06	<0.25			Transfer to DEP
11	5	b	O	Staten Is.	South Beach	3838	2	DCAS	DRES	2	0.09	<0.25			Transfer to DEP
11	5	b	O	Staten Is.	South Beach	3845	1	DCAS	DRES	2	0.11	<0.25		Requested by DEP	Transfer to DEP
11	5	b	O	Staten Is.	South Beach	3846	1	DCAS	DRES	2	0.08	<0.25		Requested by DEP	Transfer to DEP
11	5	b	O	Staten Is.	South Beach	3856	16	DCAS	DRES	2	0.03	<0.25		Requested by DEP	Transfer to DEP
11	5	b	O	Staten Is.	South Beach	3856	34	DCAS	DRES	2	0.13	<0.25			Transfer to DEP
11	5	b	O	Staten Is.	South Beach	3861	37	DCAS	DRES	2	0.09	<0.25		Requested by DEP	Transfer to DEP
11	5	b	O	Staten Is.	South Beach	3861	100	DCAS	DRES	2	0.001	<0.25		Compromised	No change
South Beach Count															82
12	5	b	O	Staten Is.	Sweet Brook	5632	4	DCAS	DRES	3	1.91	1 to 9.99		Wooded/just sold--Auction Parcel 48	Transfer to DPR
12	5	b	O	Staten Is.	Sweet Brook	5696	34	DEP	DEP	3	0.93	0.5 to 0.99		Bluebelt	No change
12	5	b	O	Staten Is.	Sweet Brook	5699	1	DEP	DEP	3	0.67	0.5 to 0.99		Bluebelt	No change
12	5	b	O	Staten Is.	Sweet Brook	5699	7	DEP	DEP	3	0.13	<0.25		Bluebelt	No change
12	5	b	O	Staten Is.	Sweet Brook	5699	10	DEP	DEP	3	0.42	0.25 to 0.49		Bluebelt	No change
12	5	b	O	Staten Is.	Sweet Brook	6228	7	DEP	DEP	3	0.13	<0.25		Bluebelt	No change
12	5	b	O	Staten Is.	Sweet Brook	6230	31	DEP	DEP	3	0.19	<0.25		Bluebelt	No change
12	5	b	O	Staten Is.	Sweet Brook	6258	26	DEP	DEP	3	0.26	0.25 to 0.49		Bluebelt	No change
12	5	b	O	Staten Is.	Sweet Brook	6258	85	DEP	DEP	3	0.26	0.25 to 0.49		Bluebelt	No change
12	5	b	O	Staten Is.	Sweet Brook	6258	91	DEP	DEP	3	0.23	<0.25		Bluebelt	No change
12	5	b	O	Staten Is.	Sweet Brook	6258	96	DEP	DEP	3	0.10	<0.25		Bluebelt	No change
12	5	b	O	Staten Is.	Sweet Brook	6258	100	DEP	DEP	3	0.16	<0.25		Bluebelt	No change
12	5	b	O	Staten Is.	Sweet Brook	6259	31	DEP	DEP	3	0.18	<0.25		Bluebelt	No change
12	5	b	O	Staten Is.	Sweet Brook	6259	37	DEP	DEP	3	0.15	<0.25		Bluebelt	No change
12	5	b	O	Staten Is.	Sweet Brook	6262	12	DOE	DOE	3	3.79	1 to 9.99		PS 26	No change
12	5	b	O	Staten Is.	Sweet Brook	6275	1	DEP	DEP	3	0.14	<0.25		Bluebelt	No change
12	5	b	O	Staten Is.	Sweet Brook	6275	4	DEP	DEP	3	0.17	<0.25		Bluebelt	No change
12	5	b	O	Staten Is.	Sweet Brook	6275	7	DEP	DEP	3	0.11	<0.25		Bluebelt	No change
12	5	b	O	Staten Is.	Sweet Brook	6275	9	DEP	DEP	3	0.09	<0.25		Bluebelt	No change
12	5	b	O	Staten Is.	Sweet Brook	6275	20	DEP	DEP	3	0.10	<0.25		Bluebelt	No change
12	5	b	O	Staten Is.	Sweet Brook	6275	22	DEP	DEP	3	0.08	<0.25		Bluebelt	No change
12	5	b	O	Staten Is.	Sweet Brook	6275	24	DEP	DEP	3	0.07	<0.25		Bluebelt	No change
12	5	b	O	Staten Is.	Sweet Brook	6275	25	DEP	DEP	3	0.05	<0.25		Bluebelt	No change

#	B	P	O	Borough	Assess Area	Block	Lot	Juris	MGMT	CD	Acres	Acre Range	Land Use	Property Status	Recommendations
12	5	b	O	Staten Is.	Sweet Brook	6275	26	DEP	DEP	3	0.10	<0.25	Bluebelt		No change
12	5	b	O	Staten Is.	Sweet Brook	6275	28	DEP	DEP	3	0.19	<0.25	Bluebelt		No change
12	5	b	O	Staten Is.	Sweet Brook	6276	1	DEP	DEP	3	0.08	<0.25	Bluebelt		No change
12	5	b	O	Staten Is.	Sweet Brook	6276	3	DEP	DEP	3	0.08	<0.25	Bluebelt		No change
12	5	b	O	Staten Is.	Sweet Brook	6276	5	DEP	DEP	3	0.08	<0.25	Bluebelt		No change
12	5	b	O	Staten Is.	Sweet Brook	6276	7	DEP	DEP	3	0.08	<0.25	Bluebelt		No change
12	5	b	O	Staten Is.	Sweet Brook	6276	9	DEP	DEP	3	0.09	<0.25	Bluebelt		No change
12	5	b	O	Staten Is.	Sweet Brook	6276	11	DEP	DEP	3	0.10	<0.25	Bluebelt		No change
12	5	b	O	Staten Is.	Sweet Brook	6276	13	DEP	DEP	3	0.16	<0.25	Bluebelt		No change
12	5	b	O	Staten Is.	Sweet Brook	6276	16	DEP	DEP	3	0.11	<0.25	Bluebelt		No change
12	5	b	O	Staten Is.	Sweet Brook	6276	18	DEP	DEP	3	0.11	<0.25	Bluebelt		No change
12	5	b	O	Staten Is.	Sweet Brook	6276	54	DEP	DEP	3	0.10	<0.25	Bluebelt		No change
12	5	b	O	Staten Is.	Sweet Brook	6276	56	DEP	DEP	3	0.10	<0.25	Bluebelt		No change
12	5	b	O	Staten Is.	Sweet Brook	6276	58	DEP	DEP	3	0.10	<0.25	Bluebelt		No change
12	5	b	O	Staten Is.	Sweet Brook	6276	60	DEP	DEP	3	0.10	<0.25	Bluebelt		No change
12	5	b	O	Staten Is.	Sweet Brook	6276	62	DEP	DEP	3	0.07	<0.25	Bluebelt		No change
12	5	b	O	Staten Is.	Sweet Brook	6276	64	DEP	DEP	3	0.07	<0.25	Bluebelt		No change
12	5	b	O	Staten Is.	Sweet Brook	6277	8	JOINT	DEP	3	0.06	<0.25	Bluebelt		No change
12	5	b	O	Staten Is.	Sweet Brook	6277	9	DEP	DEP	3	0.11	<0.25	Bluebelt		No change
12	5	b	O	Staten Is.	Sweet Brook	6277	11	DEP	DEP	3	0.33	0.25 to 0.49	Bluebelt		No change
12	5	b	O	Staten Is.	Sweet Brook	6277	87	DEP	DEP	3	0.07	<0.25	Bluebelt		No change
12	5	b	O	Staten Is.	Sweet Brook	6277	89	DEP	DEP	3	0.07	<0.25	Bluebelt		No change
12	5	b	O	Staten Is.	Sweet Brook	6278	12	DEP	DEP	3	0.10	<0.25	Bluebelt		No change
12	5	b	O	Staten Is.	Sweet Brook	6278	78	DEP	DEP	3	0.24	<0.25	Bluebelt		No change
12	5	b	O	Staten Is.	Sweet Brook	6285	1	DEP	DEP	3	0.07	<0.25	Bluebelt		No change
12	5	b	O	Staten Is.	Sweet Brook	6285	3	DEP	DEP	3	0.10	<0.25	Bluebelt		No change
12	5	b	O	Staten Is.	Sweet Brook	6285	6	DEP	DEP	3	0.34	0.25 to 0.49	Bluebelt		No change
12	5	b	O	Staten Is.	Sweet Brook	6285	16	DEP	DEP	3	0.09	<0.25	Bluebelt		No change
12	5	b	O	Staten Is.	Sweet Brook	6285	19	DEP	DEP	3	0.05	<0.25	Bluebelt		No change
12	5	b	O	Staten Is.	Sweet Brook	6285	20	DEP	DEP	3	0.04	<0.25	Bluebelt		No change
12	5	b	O	Staten Is.	Sweet Brook	6285	21	DEP	DEP	3	0.08	<0.25	Bluebelt		No change
12	5	b	O	Staten Is.	Sweet Brook	6285	24	DEP	DEP	3	0.13	<0.25	Bluebelt		No change
12	5	b	O	Staten Is.	Sweet Brook	6285	29	DEP	DEP	3	0.23	<0.25	Bluebelt		No change
12	5	b	O	Staten Is.	Sweet Brook	6285	34	DEP	DEP	3	0.09	<0.25	Bluebelt		No change
12	5	b	O	Staten Is.	Sweet Brook	6285	36	DEP	DEP	3	0.08	<0.25	Bluebelt		No change
12	5	b	O	Staten Is.	Sweet Brook	6285	38	DEP	DEP	3	0.07	<0.25	Bluebelt		No change
12	5	b	O	Staten Is.	Sweet Brook	6285	40	DEP	DEP	3	0.09	<0.25	Bluebelt		No change
12	5	b	O	Staten Is.	Sweet Brook	6285	42	DEP	DEP	3	0.21	<0.25	Bluebelt		No change
12	5	b	O	Staten Is.	Sweet Brook	6285	47	DEP	DEP	3	0.21	<0.25	Bluebelt		No change
12	5	b	O	Staten Is.	Sweet Brook	6285	52	DEP	DEP	3	0.08	<0.25	Bluebelt		No change
12	5	b	O	Staten Is.	Sweet Brook	6287	1	DEP	DEP	3	0.08	<0.25	Bluebelt		No change
12	5	b	O	Staten Is.	Sweet Brook	6287	3	DEP	DEP	3	0.08	<0.25	Bluebelt		No change
12	5	b	O	Staten Is.	Sweet Brook	6287	5	DEP	DEP	3	0.08	<0.25	Bluebelt		No change
12	5	b	O	Staten Is.	Sweet Brook	6287	7	DEP	DEP	3	0.08	<0.25	Bluebelt		No change
12	5	b	O	Staten Is.	Sweet Brook	6287	9	DEP	DEP	3	0.09	<0.25	Bluebelt		No change
12	5	b	O	Staten Is.	Sweet Brook	6287	11	DEP	DEP	3	0.16	<0.25	Bluebelt		No change
12	5	b	O	Staten Is.	Sweet Brook	6287	45	DCAS	DRES	3	0.12	<0.25	Wooded/adj to DEP		Special Review
12	5	b	O	Staten Is.	Sweet Brook	6287	50	DEP	DEP	3	0.13	<0.25	Bluebelt		No change
12	5	b	O	Staten Is.	Sweet Brook	6288	1	DEP	DEP	3	0.09	<0.25	Bluebelt		No change
12	5	b	O	Staten Is.	Sweet Brook	6288	3	DEP	DEP	3	0.09	<0.25	Bluebelt		No change
12	5	b	O	Staten Is.	Sweet Brook	6288	5	DEP	DEP	3	0.08	<0.25	Bluebelt		No change
12	5	b	O	Staten Is.	Sweet Brook	6288	7	DEP	DEP	3	0.09	<0.25	Bluebelt		No change
12	5	b	O	Staten Is.	Sweet Brook	6288	9	DEP	DEP	3	0.13	<0.25	Bluebelt		No change

#	B	P	O	Borough	Assess Area	Block	Lot	Juris	MGMT	CD	Acres	Acres Range	Land Use	Property Status	Recommendations
12	5	b	O	Staten Is.	Sweet Brook	6288	12	DEP	DEP	3	0.06	<0.25	Bluebelt		No change
12	5	b	O	Staten Is.	Sweet Brook	6288	14	DEP	DEP	3	0.07	<0.25	Bluebelt		No change
12	5	b	O	Staten Is.	Sweet Brook	6288	15	DEP	DEP	3	0.11	<0.25	Bluebelt		No change
12	5	b	O	Staten Is.	Sweet Brook	6288	17	DEP	DEP	3	0.12	<0.25	Bluebelt		No change
12	5	b	O	Staten Is.	Sweet Brook	6288	20	DEP	DEP	3	0.16	<0.25	Bluebelt		No change
12	5	b	O	Staten Is.	Sweet Brook	6288	27	DEP	DEP	3	0.21	<0.25	Bluebelt		No change
12	5	b	O	Staten Is.	Sweet Brook	6288	28	DEP	DEP	3	0.15	<0.25	Bluebelt		No change
12	5	b	O	Staten Is.	Sweet Brook	6288	31	DEP	DEP	3	0.09	<0.25	Bluebelt		No change
12	5	b	O	Staten Is.	Sweet Brook	6288	33	DEP	DEP	3	0.10	<0.25	Bluebelt		No change
12	5	b	O	Staten Is.	Sweet Brook	6288	35	DEP	DEP	3	0.13	<0.25	Bluebelt		No change
12	5	b	O	Staten Is.	Sweet Brook	6288	38	DEP	DEP	3	0.09	<0.25	Bluebelt		No change
12	5	b	O	Staten Is.	Sweet Brook	6288	41	DEP	DEP	3	0.09	<0.25	Bluebelt		No change
12	5	b	O	Staten Is.	Sweet Brook	6288	43	DEP	DEP	3	0.09	<0.25	Bluebelt		No change
12	5	b	O	Staten Is.	Sweet Brook	6288	45	DEP	DEP	3	0.10	<0.25	Bluebelt		No change
12	5	b	O	Staten Is.	Sweet Brook	6288	47	DEP	DEP	3	0.10	<0.25	Bluebelt		No change
12	5	b	O	Staten Is.	Sweet Brook	6288	49	DEP	DEP	3	0.10	<0.25	Bluebelt		No change
12	5	b	O	Staten Is.	Sweet Brook	6288	51	DEP	DEP	3	0.05	<0.25	Bluebelt		No change
12	5	b	O	Staten Is.	Sweet Brook	6288	52	DEP	DEP	3	0.05	<0.25	Bluebelt		No change
12	5	b	O	Staten Is.	Sweet Brook	6288	53	DEP	DEP	3	0.10	<0.25	Bluebelt		No change
12	5	b	O	Staten Is.	Sweet Brook	6288	55	DEP	DEP	3	0.10	<0.25	Bluebelt		No change
12	5	b	O	Staten Is.	Sweet Brook	6288	57	DEP	DEP	3	0.19	<0.25	Bluebelt		No change
12	5	b	O	Staten Is.	Sweet Brook	6288	61	DEP	DEP	3	0.10	<0.25	Bluebelt		No change
12	5	b	O	Staten Is.	Sweet Brook	6288	69	DEP	DEP	3	0.08	<0.25	Bluebelt		No change
12	5	b	O	Staten Is.	Sweet Brook	6288	71	DEP	DEP	3	0.09	<0.25	Bluebelt		No change
12	5	b	O	Staten Is.	Sweet Brook	6288	73	DEP	DEP	3	0.09	<0.25	Bluebelt		No change
12	5	b	O	Staten Is.	Sweet Brook	6288	75	DEP	DEP	3	0.44	0.25 to 0.49	Bluebelt		No change
12	5	b	O	Staten Is.	Sweet Brook	6288	86	DEP	DEP	3	0.14	<0.25	Bluebelt		No change
12	5	b	O	Staten Is.	Sweet Brook	6288	89	DEP	DEP	3	0.09	<0.25	Bluebelt		No change
12	5	b	O	Staten Is.	Sweet Brook	6288	91	DEP	DEP	3	0.22	<0.25	Bluebelt		No change
12	5	b	O	Staten Is.	Sweet Brook	6289	1	DEP	DEP	3	0.14	<0.25	Bluebelt		No change
12	5	b	O	Staten Is.	Sweet Brook	6289	18	DEP	DEP	3	0.14	<0.25	Bluebelt		No change
12	5	b	O	Staten Is.	Sweet Brook	6289	21	DEP	DEP	3	0.13	<0.25	Bluebelt		No change
12	5	b	O	Staten Is.	Sweet Brook	6289	24	DEP	DEP	3	0.13	<0.25	Bluebelt		No change
12	5	b	O	Staten Is.	Sweet Brook	6289	27	DEP	DEP	3	0.18	<0.25	Bluebelt		No change
12	5	b	O	Staten Is.	Sweet Brook	6289	31	DEP	DEP	3	0.08	<0.25	Bluebelt		No change
12	5	b	O	Staten Is.	Sweet Brook	6289	33	DEP	DEP	3	0.13	<0.25	Bluebelt		No change
12	5	b	O	Staten Is.	Sweet Brook	6289	37	DEP	DEP	3	0.35	0.25 to 0.49	Bluebelt		No change
12	5	b	O	Staten Is.	Sweet Brook	6289	45	DEP	DEP	3	0.27	0.25 to 0.49	Bluebelt		No change
12	5	b	O	Staten Is.	Sweet Brook	6289	51	DEP	DEP	3	0.07	<0.25	Bluebelt		No change
12	5	b	O	Staten Is.	Sweet Brook	6289	53	DEP	DEP	3	0.07	<0.25	Bluebelt		No change
12	5	b	O	Staten Is.	Sweet Brook	6289	54	DEP	DEP	3	0.25	0.25 to 0.49	Bluebelt		No change
12	5	b	O	Staten Is.	Sweet Brook	6289	60	DEP	DEP	3	0.09	<0.25	Bluebelt		No change
12	5	b	O	Staten Is.	Sweet Brook	6289	62	DEP	DEP	3	0.17	<0.25	Bluebelt		No change
12	5	b	O	Staten Is.	Sweet Brook	6289	66	DEP	DEP	3	0.06	<0.25	Bluebelt		No change
12	5	b	O	Staten Is.	Sweet Brook	6289	68	DEP	DEP	3	0.09	<0.25	Bluebelt		No change
12	5	b	O	Staten Is.	Sweet Brook	6289	70	DEP	DEP	3	0.07	<0.25	Bluebelt		No change
12	5	b	O	Staten Is.	Sweet Brook	6289	72	DEP	DEP	3	0.22	<0.25	Bluebelt		No change
12	5	b	O	Staten Is.	Sweet Brook	6290	1	DEP	DEP	3	0.15	<0.25	Bluebelt		No change
12	5	b	O	Staten Is.	Sweet Brook	6290	4	DEP	DEP	3	0.09	<0.25	Bluebelt		No change
12	5	b	O	Staten Is.	Sweet Brook	6290	6	DEP	DEP	3	0.14	<0.25	Bluebelt		No change
12	5	b	O	Staten Is.	Sweet Brook	6290	9	DEP	DEP	3	0.15	<0.25	Bluebelt		No change
12	5	b	O	Staten Is.	Sweet Brook	6290	12	DEP	DEP	3	0.14	<0.25	Bluebelt		No change

#	B	P	O	Borough	Assess Area	Block	Lot	Juris	MGMT	CD	Acres	Acres Range	Land Use	Property Status	Recommendations
12	5	b	O	Staten Is.	Sweet Brook	6290	16	DEP	DEP	3	0.14	<0.25	Bluebelt		No change
12	5	b	O	Staten Is.	Sweet Brook	6290	20	DEP	DEP	3	0.09	<0.25	Bluebelt		No change
12	5	b	O	Staten Is.	Sweet Brook	6290	23	DEP	DEP	3	0.09	<0.25	Bluebelt		No change
12	5	b	O	Staten Is.	Sweet Brook	6290	25	DEP	DEP	3	0.04	<0.25	Bluebelt		No change
12	5	b	O	Staten Is.	Sweet Brook	6290	26	DEP	DEP	3	0.08	<0.25	Bluebelt		No change
12	5	b	O	Staten Is.	Sweet Brook	6290	28	DEP	DEP	3	0.08	<0.25	Bluebelt		No change
12	5	b	O	Staten Is.	Sweet Brook	6290	30	DEP	DEP	3	0.25	0.25 to 0.49	Bluebelt		No change
12	5	b	O	Staten Is.	Sweet Brook	6290	36	DEP	DEP	3	0.22	<0.25	Bluebelt		No change
12	5	b	O	Staten Is.	Sweet Brook	6290	42	DEP	DEP	3	0.15	<0.25	Bluebelt		No change
12	5	b	O	Staten Is.	Sweet Brook	6290	45	DEP	DEP	3	0.11	<0.25	Bluebelt		No change
12	5	b	O	Staten Is.	Sweet Brook	6290	47	DEP	DEP	3	0.10	<0.25	Bluebelt		No change
12	5	b	O	Staten Is.	Sweet Brook	6290	49	DEP	DEP	3	0.24	<0.25	Bluebelt		No change
12	5	b	O	Staten Is.	Sweet Brook	6291	16	DEP	DEP	3	0.18	<0.25	Bluebelt		No change
12	5	b	O	Staten Is.	Sweet Brook	6291	20	DEP	DEP	3	0.09	<0.25	Bluebelt		No change
12	5	b	O	Staten Is.	Sweet Brook	6291	22	DEP	DEP	3	0.22	<0.25	Bluebelt		No change
12	5	b	O	Staten Is.	Sweet Brook	6291	27	DEP	DEP	3	0.14	<0.25	Bluebelt		No change
12	5	b	O	Staten Is.	Sweet Brook	6291	31	DEP	DEP	3	0.10	<0.25	Bluebelt		No change
12	5	b	O	Staten Is.	Sweet Brook	6291	35	DEP	DEP	3	0.19	<0.25	Bluebelt		No change
12	5	b	O	Staten Is.	Sweet Brook	6301	12	DEP	DEP	3	0.08	<0.25	Bluebelt		No change
12	5	b	O	Staten Is.	Sweet Brook	6301	14	DEP	DEP	3	0.08	<0.25	Bluebelt		No change
12	5	b	O	Staten Is.	Sweet Brook	6301	16	DEP	DEP	3	0.09	<0.25	Bluebelt		No change
12	5	b	O	Staten Is.	Sweet Brook	6301	18	DEP	DEP	3	0.08	<0.25	Bluebelt		No change
12	5	b	O	Staten Is.	Sweet Brook	6301	20	DEP	DEP	3	0.12	<0.25	Bluebelt		No change
12	5	b	O	Staten Is.	Sweet Brook	6301	23	DEP	DEP	3	0.10	<0.25	Bluebelt		No change
12	5	b	O	Staten Is.	Sweet Brook	6301	26	DEP	DEP	3	0.06	<0.25	Bluebelt		No change
12	5	b	O	Staten Is.	Sweet Brook	6301	27	DEP	DEP	3	0.20	<0.25	Bluebelt		No change
12	5	b	O	Staten Is.	Sweet Brook	6301	33	DEP	DEP	3	0.09	<0.25	Bluebelt		No change
12	5	b	O	Staten Is.	Sweet Brook	6301	39	DEP	DEP	3	0.09	<0.25	Bluebelt		No change
12	5	b	O	Staten Is.	Sweet Brook	6301	41	DEP	DEP	3	0.11	<0.25	Bluebelt		No change
12	5	b	O	Staten Is.	Sweet Brook	6301	43	DEP	DEP	3	0.13	<0.25	Bluebelt		No change
12	5	b	O	Staten Is.	Sweet Brook	6301	46	DEP	DEP	3	0.16	<0.25	Bluebelt		No change
12	5	b	O	Staten Is.	Sweet Brook	6301	49	DEP	DEP	3	0.09	<0.25	Bluebelt		No change
12	5	b	O	Staten Is.	Sweet Brook	6301	51	DEP	DEP	3	0.32	0.25 to 0.49	Bluebelt		No change
12	5	b	O	Staten Is.	Sweet Brook	6302	13	DEP	DEP	3	0.08	<0.25	Bluebelt		No change
12	5	b	O	Staten Is.	Sweet Brook	6302	15	DEP	DEP	3	0.18	<0.25	Bluebelt		No change
12	5	b	O	Staten Is.	Sweet Brook	6302	18	DEP	DEP	3	0.32	0.25 to 0.49	Bluebelt		No change
12	5	b	O	Staten Is.	Sweet Brook	6302	25	DEP	DEP	3	0.13	<0.25	Bluebelt		No change
12	5	b	O	Staten Is.	Sweet Brook	6302	28	DEP	DEP	3	0.25	0.25 to 0.49	Bluebelt		No change
12	5	b	O	Staten Is.	Sweet Brook	6302	34	DEP	DEP	3	0.06	<0.25	Bluebelt		No change
12	5	b	O	Staten Is.	Sweet Brook	6302	36	DEP	DEP	3	0.14	<0.25	Bluebelt		No change
12	5	b	O	Staten Is.	Sweet Brook	6302	39	DEP	DEP	3	0.10	<0.25	Bluebelt		No change
12	5	b	O	Staten Is.	Sweet Brook	6302	41	DEP	DEP	3	0.37	0.25 to 0.49	Bluebelt		No change
12	5	b	O	Staten Is.	Sweet Brook	6302	51	DEP	DEP	3	0.06	<0.25	Bluebelt		No change
12	5	b	O	Staten Is.	Sweet Brook	6303	10	DEP	DEP	3	0.13	<0.25	Bluebelt		No change
12	5	b	O	Staten Is.	Sweet Brook	6303	14	DEP	DEP	3	0.08	<0.25	Bluebelt		No change
12	5	b	O	Staten Is.	Sweet Brook	6303	16	DEP	DEP	3	0.45	0.25 to 0.49	Bluebelt		No change
12	5	b	O	Staten Is.	Sweet Brook	6303	28	DEP	DEP	3	0.10	<0.25	Bluebelt		No change
12	5	b	O	Staten Is.	Sweet Brook	6303	31	DEP	DEP	3	0.13	<0.25	Bluebelt		No change
12	5	b	O	Staten Is.	Sweet Brook	6303	34	DEP	DEP	3	0.12	<0.25	Bluebelt		No change
12	5	b	O	Staten Is.	Sweet Brook	6303	36	DEP	DEP	3	0.07	<0.25	Bluebelt		No change
12	5	b	O	Staten Is.	Sweet Brook	6303	39	DEP	DEP	3	0.21	<0.25	Bluebelt		No change
12	5	b	O	Staten Is.	Sweet Brook	6303	43	DEP	DEP	3	0.08	<0.25	Bluebelt		No change

#	B	P O Borough	Assess Area	Block	Lot	Juris	MGMT	CD	Acres	Acre Range	Land Use	Property Status	Recommendations
12	5 b	O Staten Is.	Sweet Brook	6303	45	DEP	DEP	3	0.09	<0.25	Bluebelt		No change
12	5 b	O Staten Is.	Sweet Brook	6303	47	DEP	DEP	3	0.12	<0.25	Bluebelt		No change
12	5 b	O Staten Is.	Sweet Brook	6303	49	DEP	DEP	3	0.12	<0.25	Bluebelt		No change
Sweet Brook Count													183
13	4 a	O Queens	Broad Channel	15301	130	DCAS	DRES	14	1.33	1 to 9.99	vacant	vegetated, adj to Gateway National Recreation Area (GNRA)	No change
13	4 a	O Queens	Broad Channel	15302	30	DCAS	DRES	14	0.93	0.5 to 0.99	part vacant	part vegetated/p/o parking lot, adj to GNRA	No change
13	4 a	S Queens	Broad Channel	15305	25	DCAS	DRES	14	0.79	0.5 to 0.99		Elongated site near Jamaica Bay Wildlife Refuge Visitor Center	Special Review
13	4 a	O Queens	Broad Channel	15315	600	DCAS	DRES	14	1.52	1 to 9.99		LUW	No change
13	4 a	O Queens	Broad Channel	15316	525	DCAS	DRES	14	1.39	1 to 9.99		LUW	No change
13	4 a	O Queens	Broad Channel	15318	375	DCAS	DRES	14	1.25	1 to 9.99		LUW	No change
13	4 a	O Queens	Broad Channel	15319	300	DCAS	DRES	14	1.47	1 to 9.99		LUW	No change
13	4 a	O Queens	Broad Channel	15320	330	DCAS	DRES	14	1.99	1 to 9.99		LUW	Special Review
13	4 a	O Queens	Broad Channel	15321	230	DCAS	DRES	14	2.19	1 to 9.99		LUW	Special Review
13	4 a	O Queens	Broad Channel	15322	130	DCAS	DRES	14	3.16	1 to 9.99		LUW	Special Review
13	4 a	S Queens	Broad Channel	15324	1	DCAS	DRES	14	1.39	1 to 9.99			Transfer to DPR
13	4 a	O Queens	Broad Channel	15326	20	DCAS	DRES	14	3.06	1 to 9.99		Adj to marina, former tidal wetland	Special Review
13	4 a	O Queens	Broad Channel	15327	10	DCAS	DRES	14	3.45	1 to 9.99		Adj to marina, former tidal wetland	Special Review
13	4 a	S Queens	Broad Channel	15375	26	DCAS	DRES	14	1.20	1 to 9.99		0.82 acres according to other source	No change
13	4 a	O Queens	Broad Channel	15375	900	DCAS	DRES	14	0.64	0.5 to 0.99		Adj to GNRA	No change
13	4 a	S Queens	Broad Channel	15376	700	DCAS	DRES	14	0.29	0.25 to 0.49			No change
13	4 a	O Queens	Broad Channel	15500	500	DCAS	DRES	14	21.61	10 to 50		LUW	No change
Broad Channel Count													17
14	4 a	O Queens	Edgemere 1	15749	50	DCAS	DRES	14	0.79	0.5 to 0.99		LUW	No change
14	4 a	O Queens	Edgemere 1	15961	61	HPD	HPD	14	0.07	<0.25		Open Space/Edgemere URA	Transfer to DPR
14	4 a	O Queens	Edgemere 1	15961	63	HPD	HPD	14	0.23	<0.25		Open Space/Edgemere URA	Transfer to DPR
14	4 a	O Queens	Edgemere 1	15961	78	HPD	HPD	14	0.05	<0.25			No change
14	4 a	O Queens	Edgemere 1	15961	83	HPD	HPD	14	0.08	<0.25		Open Space/Edgemere URA	No change
14	4 a	O Queens	Edgemere 1	15961	85	HPD	HPD	14	0.09	<0.25		Open Space/Edgemere URA	No change
14	4 a	O Queens	Edgemere 1	15961	87	HPD	HPD	14	0.05	<0.25		Open Space/Edgemere URA	No change
14	4 a	O Queens	Edgemere 1	15961	95	HPD	HPD	14	0.08	<0.25		Open Space/Edgemere URA	No change
14	4 a	O Queens	Edgemere 1	15961	98	HPD	HPD	14	0.06	<0.25		Open Space/Edgemere URA	No change
14	4 a	O Queens	Edgemere 1	15961	100	HPD	HPD	14	0.08	<0.25		Open Space/Edgemere URA	No change
14	4 a	O Queens	Edgemere 1	15961	110	HPD	HPD	14	4.87	1 to 9.99		Open Space/Not p/o Edgemere URA--large waterfront expanse with tidal wetlands	Transfer to DPR
14	4 a	O Queens	Edgemere 1	15961	160	DCAS	DRES	14	0.26	0.25 to 0.49		LUW	Special Review
14	4 a	O Queens	Edgemere 1	15962	7	HPD	HPD	14	0.05	<0.25		Designated to Develop	No change
14	4 a	O Queens	Edgemere 1	15962	9	HPD	HPD	14	0.05	<0.25		Designated to Develop	No change
14	4 a	O Queens	Edgemere 1	15962	11	HPD	HPD	14	0.04	<0.25		Designated to Develop	No change
14	4 a	O Queens	Edgemere 1	15962	14	HPD	HPD	14	0.10	<0.25		Designated to Develop	No change
14	4 a	O Queens	Edgemere 1	15962	19	HPD	HPD	14	0.37	0.25 to 0.49		Open Space/Edgemere URA	Transfer to DPR
14	4 a	S Queens	Edgemere 1	15962	28	HPD	HPD	14	0.08	<0.25		URA	Transfer to DPR
14	4 a	S Queens	Edgemere 1	15962	30	HPD	HPD	14	0.12	<0.25		URA	Transfer to DPR
14	4 a	S Queens	Edgemere 1	15962	33	HPD	HPD	14	0.17	<0.25		URA	Transfer to DPR
14	4 a	S Queens	Edgemere 1	15962	54	HPD	HPD	14	0.11	<0.25		URA	Transfer to DPR
14	4 a	O Queens	Edgemere 1	15962	57	HPD	HPD	14	0.11	<0.25		Open Space/Edgemere URA	No change
14	4 a	O Queens	Edgemere 1	15962	70	HPD	HPD	14	0.17	<0.25		Designated to Develop	No change
14	4 a	O Queens	Edgemere 1	15962	73	HPD	HPD	14	0.11	<0.25		Designated to Develop	No change
14	4 a	O Queens	Edgemere 1	15962	81	HPD	HPD	14	0.03	<0.25		Designated to Develop	No change
14	4 a	O Queens	Edgemere 1	15962	82	HPD	HPD	14	0.03	<0.25		Designated to Develop	No change
14	4 a	O Queens	Edgemere 1	15962	83	HPD	HPD	14	0.04	<0.25		Designated to Develop	No change
14	4 a	O Queens	Edgemere 1	15962	84	HPD	HPD	14	0.04	<0.25		Designated to Develop	No change
14	4 a	O Queens	Edgemere 1	15962	85	HPD	HPD	14	0.03	<0.25		Designated to Develop	No change
14	4 a	O Queens	Edgemere 1	15962	86	HPD	HPD	14	0.03	<0.25		Designated to Develop	No change
14	4 a	O Queens	Edgemere 1	15962	89	HPD	HPD	14	0.03	<0.25		Designated to Develop	No change
14	4 a	O Queens	Edgemere 1	15962	90	HPD	HPD	14	0.03	<0.25		Designated to Develop	No change

#	B	P	O	Borough	Assess Area	Block	Lot	Juris	MGMT	CD	Acres	Acre Range	Land Use	Property Status	Recommendations
14	4	a	O	Queens	Edgemere 1	15962	91	HPD	HPD	14	0.03	<0.25	Designated to Develop		No change
14	4	a	O	Queens	Edgemere 1	15962	95	HPD	HPD	14	0.18	<0.25	Designated to Develop		No change
14	4	a	O	Queens	Edgemere 1	15962	101	HPD	HPD	14	0.06	<0.25	Designated to Develop		No change
14	4	a	O	Queens	Edgemere 1	15962	104	HPD	HPD	14	0.05	<0.25	Designated to Develop		No change
14	4	a	O	Queens	Edgemere 1	15962	183	HPD	HPD	14	0.06	<0.25	Designated to Develop		No change
14	4	a	O	Queens	Edgemere 1	15962	201	HPD	HPD	14	0.07	<0.25	Designated to Develop		No change
14	4	a	S	Queens	Edgemere 1	15963	1	HPD	HPD	14	0.59	0.5 to 0.99	URA		Transfer to DPR
14	4	a	S	Queens	Edgemere 1	15963	21	HPD	HPD	14	0.16	<0.25	URA		Transfer to DPR
14	4	a	S	Queens	Edgemere 1	15963	30	HPD	HPD	14	0.06	<0.25	URA		Transfer to DPR
14	4	a	S	Queens	Edgemere 1	15963	33	HPD	HPD	14	0.03	<0.25	URA		Transfer to DPR
14	4	a	S	Queens	Edgemere 1	15963	34	HPD	HPD	14	0.03	<0.25	URA		Transfer to DPR
14	4	a	S	Queens	Edgemere 1	15963	35	HPD	HPD	14	0.03	<0.25	URA		Transfer to DPR
14	4	a	O	Queens	Edgemere 1	15963	36	HPD	HPD	14	0.04	<0.25	Open Space/Edgemere URA		No change
14	4	a	O	Queens	Edgemere 1	15963	38	HPD	HPD	14	0.04	<0.25	Open Space/Edgemere URA		Transfer to DPR
14	4	a	O	Queens	Edgemere 1	15963	39	HPD	HPD	14	0.04	<0.25	Open Space/Edgemere URA		Transfer to DPR
14	4	a	O	Queens	Edgemere 1	15963	40	HPD	HPD	14	0.03	<0.25	Open Space/Edgemere URA		Transfer to DPR
14	4	a	O	Queens	Edgemere 1	15963	41	HPD	HPD	14	0.04	<0.25	Open Space/Edgemere URA		Transfer to DPR
14	4	a	O	Queens	Edgemere 1	15963	42	HPD	HPD	14	0.04	<0.25	Open Space/Edgemere URA		Transfer to DPR
14	4	a	O	Queens	Edgemere 1	15963	43	HPD	HPD	14	0.03	<0.25	Open Space/Edgemere URA		Transfer to DPR
14	4	a	O	Queens	Edgemere 1	15963	45	HPD	HPD	14	0.04	<0.25	Open Space/Edgemere URA		Transfer to DPR
14	4	a	O	Queens	Edgemere 1	15963	48	HPD	HPD	14	0.03	<0.25	Open Space/Edgemere URA		No change
14	4	a	O	Queens	Edgemere 1	15963	54	HPD	HPD	14	0.04	<0.25	Open Space/Edgemere URA		No change
14	4	a	O	Queens	Edgemere 1	15963	55	HPD	HPD	14	0.04	<0.25	Open Space/Edgemere URA		Transfer to DPR
14	4	a	O	Queens	Edgemere 1	15964	55	HPD	HPD	14	0.25	0.25 to 0.49	Open Space/Edgemere URA--shorefront with tidal wetland edge, upland fill		Special Review
14	4	a	O	Queens	Edgemere 1	15964	58	HPD	HPD	14	0.18	<0.25	Open Space/Edgemere URA		Special Review
14	4	a	O	Queens	Edgemere 1	15964	62	HPD	HPD	14	0.04	<0.25	Open Space/Edgemere URA		Transfer to DPR
14	4	a	S	Queens	Edgemere 1	15964	63	HPD	HPD	14	0.04	<0.25	URA		Transfer to DPR
14	4	a	S	Queens	Edgemere 1	15964	64	HPD	HPD	14	0.04	<0.25	URA		Transfer to DPR
14	4	a	S	Queens	Edgemere 1	15964	65	HPD	HPD	14	0.04	<0.25	URA		Transfer to DPR
Edgemere 1 Count															61
14	4	a	O	Queens	Edgemere 2	15601	50	DSBS	DSBS	14	0.36	0.25 to 0.49			Transfer to DPR
14	4	a	O	Queens	Edgemere 2	15675	126	DCAS	DRES	14	0.27	0.25 to 0.49	Adj to park		Transfer to DPR
14	4	a	O	Queens	Edgemere 2	15675	200	DCAS	DRES	14	8.41	1 to 9.99	adj to park		Transfer to DPR
14	4	a	O	Queens	Edgemere 2	15698	4	DCAS	DRES	14	0.33	0.25 to 0.49			Transfer to DPR
14	4	a	O	Queens	Edgemere 2	15698	5	DCAS	DRES	14	0.31	0.25 to 0.49			Transfer to DPR
14	4	a	O	Queens	Edgemere 2	15698	6	DCAS	DRES	14	0.33	0.25 to 0.49			Transfer to DPR
14	4	a	O	Queens	Edgemere 2	15698	7	DCAS	DRES	14	0.32	0.25 to 0.49			Transfer to DPR
14	4	a	O	Queens	Edgemere 2	15698	8	DCAS	DRES	14	0.34	0.25 to 0.49			Transfer to DPR
14	4	a	O	Queens	Edgemere 2	15698	9	DCAS	DRES	14	0.31	0.25 to 0.49			Transfer to DPR
14	4	a	O	Queens	Edgemere 2	15698	10	DCAS	DRES	14	0.31	0.25 to 0.49			Transfer to DPR
14	4	a	O	Queens	Edgemere 2	15698	11	DCAS	DRES	14	0.32	0.25 to 0.49			Transfer to DPR
14	4	a	O	Queens	Edgemere 2	15698	12	DCAS	DRES	14	0.30	0.25 to 0.49			Transfer to DPR
14	4	a	O	Queens	Edgemere 2	15698	13	DCAS	DRES	14	0.33	0.25 to 0.49			Transfer to DPR
14	4	a	O	Queens	Edgemere 2	15698	14	DCAS	DRES	14	0.32	0.25 to 0.49			Transfer to DPR
14	4	a	O	Queens	Edgemere 2	15698	15	DCAS	DRES	14	0.32	0.25 to 0.49			Transfer to DPR
14	4	a	O	Queens	Edgemere 2	15698	16	DCAS	DRES	14	0.37	0.25 to 0.49			Transfer to DPR
14	4	a	O	Queens	Edgemere 2	15698	17	DCAS	DRES	14	0.33	0.25 to 0.49			Transfer to DPR
14	4	a	O	Queens	Edgemere 2	15698	18	DCAS	DRES	14	0.35	0.25 to 0.49			Transfer to DPR
14	4	a	O	Queens	Edgemere 2	15698	22	DCAS	DRES	14	0.04	<0.25			Transfer to DPR
14	4	a	O	Queens	Edgemere 2	15698	23	DCAS	DRES	14	0.04	<0.25			Transfer to DPR
14	4	a	O	Queens	Edgemere 2	15698	24	DCAS	DRES	14	0.03	<0.25			Transfer to DPR
14	4	a	O	Queens	Edgemere 2	15698	25	DCAS	DRES	14	0.08	<0.25			Transfer to DPR
14	4	a	O	Queens	Edgemere 2	15698	29	DCAS	DRES	14	0.13	<0.25			Transfer to DPR
14	4	a	O	Queens	Edgemere 2	15698	40	DCAS	DRES	14	0.96	0.5 to 0.99			Transfer to DPR
14	4	a	O	Queens	Edgemere 2	15698	80	DCAS	DRES	14	1.42	1 to 9.99			Transfer to DPR
14	4	a	O	Queens	Edgemere 2	15700	7	DCAS	DRES	14	0.77	0.5 to 0.99			No change

#	B	P	O	Borough	Assess Area	Block	Lot	Juris	MGMT	CD	Acres	Acres Range	Land Use	Property Status	Recommendations
14	4	a	O	Queens	Edgemere 2	15698	22	DCAS	DRES	14	0.04	<0.25			Transfer to DPR
14	4	a	O	Queens	Edgemere 2	15698	23	DCAS	DRES	14	0.04	<0.25			Transfer to DPR
14	4	a	O	Queens	Edgemere 2	15698	24	DCAS	DRES	14	0.03	<0.25			Transfer to DPR
14	4	a	O	Queens	Edgemere 2	15698	25	DCAS	DRES	14	0.08	<0.25			Transfer to DPR
14	4	a	O	Queens	Edgemere 2	15698	29	DCAS	DRES	14	0.13	<0.25			Transfer to DPR
14	4	a	O	Queens	Edgemere 2	15698	40	DCAS	DRES	14	0.96	0.5 to 0.99			Transfer to DPR
14	4	a	O	Queens	Edgemere 2	15698	80	DCAS	DRES	14	1.42	1 to 9.99			Transfer to DPR
14	4	a	O	Queens	Edgemere 2	15700	7	DCAS	DRES	14	0.77	0.5 to 0.99			No change
14	4	a	O	Queens	Edgemere 2	15700	30	DCAS	DRES	14	0.54	0.5 to 0.99		LUW	No change
14	4	a	O	Queens	Edgemere 2	15701	48	DCAS	DRES	14	0.12	<0.25		Side yard	No change
14	4	a	O	Queens	Edgemere 2	15701	200	DCAS	DRES	14	5.47	1 to 9.99		LUW	No change
14	4	a	O	Queens	Edgemere 2	15702	16	DCAS	DRES	14	0.06	<0.25			No change
14	4	a	O	Queens	Edgemere 2	15702	65	DCAS	DRES	14	1.35	1 to 9.99			No change
14	4	a	O	Queens	Edgemere 2	15703	1	DCAS	DRES	14	0.26	0.25 to 0.49		Adj to NYS prop.	Transfer to DPR
14	4	a	O	Queens	Edgemere 2	15703	84	DCAS	DRES	14	0.16	<0.25			Transfer to DPR
14	4	a	O	Queens	Edgemere 2	15703	85	DCAS	DRES	14	0.72	0.5 to 0.99			Transfer to DPR
14	4	a	O	Queens	Edgemere 2	15728	8	DCAS	DRES	14	0.05	<0.25			Transfer to DPR
14	4	a	O	Queens	Edgemere 2	15728	9	DCAS	DRES	14	0.17	<0.25			Transfer to DPR
14	4	a	O	Queens	Edgemere 2	15728	14	DCAS	DRES	14	0.33	0.25 to 0.49			Transfer to DPR
14	4	a	O	Queens	Edgemere 2	15728	24	DCAS	DRES	14	0.24	<0.25			Transfer to DPR
14	4	a	O	Queens	Edgemere 2	15728	27	DCAS	DRES	14	0.03	<0.25			Transfer to DPR
14	4	a	O	Queens	Edgemere 2	15728	28	DCAS	DRES	14	0.17	<0.25			No change
14	4	a	O	Queens	Edgemere 2	15728	80	DCAS	DRES	14	12.47	10 to 50			Special Review
14	4	a	O	Queens	Edgemere 2	15728	125	DCAS	DRES	14	0.09	<0.25			Transfer to DPR
14	4	a	O	Queens	Edgemere 2	15749	2	DCAS	DRES	14	8.42	1 to 9.99		LUW	Transfer to DPR
14	4	a	O	Queens	Edgemere 2	15749	60	DCAS	DRES	14	0.88	0.5 to 0.99		LUW	Transfer to DPR
14	4	a	O	Queens	Edgemere 2	15749	69	DCAS	DRES	14	0.51	0.5 to 0.99		LUW	Transfer to DPR
14	4	a	O	Queens	Edgemere 2	15749	70	DCAS	DRES	14	0.02	<0.25		LUW	Transfer to DPR
14	4	a	O	Queens	Edgemere 2	15749	125	DCAS	DRES	14	0.43	0.25 to 0.49		LUW	Transfer to DPR
14	4	a	O	Queens	Edgemere 2	15749	149	DCAS	DRES	14	0.01	<0.25		LUW	No change
14	4	a	O	Queens	Edgemere 2	15980	500	DCAS	DRES	14	2.79	1 to 9.99		Adj to DPR and DSNY Lot	Transfer to DPR
14	4	a	O	Queens	Edgemere 2	15980	600	DCAS	DRES	14	0.26	0.25 to 0.49		LUW/Landfill	No change
14	4	a	O	Queens	Edgemere 2	15980	800	DCAS	DRES	14	0.11	<0.25		LUW/Landfill	No change
Edgemere 2 Count															51
15	4	a	O	Queens	Flushing Airport	3925	1	DEP	DEP	7	31.02	10 to 50		WPCP (Tallman Island)	No change
15	4	a	O	Queens	Flushing Airport	3963	1	DOT	DOT	7	12.63	10 to 50		LUW & upl (located between Tallman Island WPCP and Powells Cove Park)	Special Review
15	4	a	O	Queens	Flushing Airport	4177	1	EDC	EDC	7	2.79	1 to 9.99		Leased	No change
15	4	a	O	Queens	Flushing Airport	4178	1	EDC	EDC	7	3.09	1 to 9.99		Leased	No change
15	4	a	O	Queens	Flushing Airport	4179	1	EDC	EDC	7	3.06	1 to 9.99		Leased	No change
15	4	a	O	Queens	Flushing Airport	4180	1	EDC	EDC	7	3.05	1 to 9.99		Leased	No change
15	4	a	O	Queens	Flushing Airport	4181	26	EDC	EDC	7	1.68	1 to 9.99		Leased	No change
15	4	a	O	Queens	Flushing Airport	4181	33	EDC	EDC	7	1.38	1 to 9.99		Leased	No change
15	4	a	O	Queens	Flushing Airport	4182	1	EDC	EDC	7	3.09	1 to 9.99		Leased	No change
15	4	a	O	Queens	Flushing Airport	4183	1	EDC	EDC	7	15.88	10 to 50		Leased	No change
15	4	a	O	Queens	Flushing Airport	4208	1	EDC	EDC	7	1.65	1 to 9.99		Leased	No change
15	4	a	O	Queens	Flushing Airport	4209	1	EDC	EDC	7	3.41	1 to 9.99		Leased	No change
15	4	a	O	Queens	Flushing Airport	4210	1	EDC	EDC	7	3.47	1 to 9.99		Leased	No change
15	4	a	O	Queens	Flushing Airport	4211	1	EDC	EDC	7	3.48	1 to 9.99		Leased	No change
15	4	a	O	Queens	Flushing Airport	4212	1	EDC	EDC	7	3.50	1 to 9.99		Leased	No change
15	4	a	O	Queens	Flushing Airport	4213	1	EDC	EDC	7	3.32	1 to 9.99		Leased	No change
15	4	a	O	Queens	Flushing Airport	4213	13	EDC	EDC	7	0.06	<0.25		Leased	No change
15	4	a	O	Queens	Flushing Airport	4238	1	EDC	EDC	7	0.97	0.5 to 0.99		Leased	No change

#	B	P	O	Borough	Assess Area	Block	Lot	Juris	MGMT	CD	Acres	Acres Range	Land Use	Property Status	Recommendations
15	4	a	O	Queens	Flushing Airport	4238	33	EDC	EDC	7	1.41	1 to 9.99		Leased	No change
15	4	a	O	Queens	Flushing Airport	4240	1	EDC	EDC	7	4.59	1 to 9.99		Leased	No change
15	4	a	O	Queens	Flushing Airport	4241	1	EDC	EDC	7	4.44	1 to 9.99		Leased	No change
15	4	a	O	Queens	Flushing Airport	4242	1	EDC	EDC	7	4.47	1 to 9.99		Leased	No change
15	4	a	O	Queens	Flushing Airport	4243	1	EDC	EDC	7	3.47	1 to 9.99		Leased	No change
15	4	a	O	Queens	Flushing Airport	4255	1	DCAS	DRES	7	2.05	1 to 9.99		LUW	No change
15	4	a	O	Queens	Flushing Airport	4255	50	DCAS	DRES	7	0.01	<0.25		LUW	No change
15	4	a	O	Queens	Flushing Airport	4278	1	EDC	EDC	7	1.42	1 to 9.99		Leased	No change
15	4	a	O	Queens	Flushing Airport	4280	1	EDC	EDC	7	5.71	1 to 9.99		Leased	No change
15	4	a	O	Queens	Flushing Airport	4282	50	EDC	EDC	7	0.26	0.25 to 0.49		Leased	No change
15	4	a	O	Queens	Flushing Airport	4282	75	EDC	EDC	7	0.67	0.5 to 0.99		Leased	No change
15	4	a	O	Queens	Flushing Airport	4290	1	DCAS	DRES	7	2.62	1 to 9.99		LUW	No change
15	4	a	O	Queens	Flushing Airport	4305	1	EDC	EDC	7	2.44	1 to 9.99		Leased	No change
15	4	a	O	Queens	Flushing Airport	4306	1	EDC	EDC	7	1.05	1 to 9.99		Leased	No change
15	4	a	O	Queens	Flushing Airport	4306	20	EDC	EDC	7	0.83	0.5 to 0.99		Leased	No change
15	4	a	O	Queens	Flushing Airport	4466	1	DCAS	DRES	7	13.29	10 to 50		LUW	No change
15	4	a	O	Queens	Flushing Airport	4487	83	DCAS	DRES	7	0.01	<0.25		Street bed/surrounded by priv. develop.	No change
15	4	a	O	Queens	Flushing Airport	4487	131	DSBS	DRES	7	1.87	1 to 9.99		Whitestone pier	No change
Flushing Airport Count															36
16	4	a	S	Queens	Idlewild	13433	20	DCAS	DCAS	3	0.07	<0.25		Springfield ROW	Special Review
16	4	a	S	Queens	Idlewild	13433	23	DCAS	DCAS	3	0.21	<0.25		Springfield ROW	Special Review
16	4	a	S	Queens	Idlewild	13433	29	DCAS	DCAS	3	0.16	<0.25		Springfield ROW	Special Review
16	4	a	S	Queens	Idlewild	13433	34	DCAS	DCAS	3	0.11	<0.25		Springfield ROW	Special Review
16	4	a	S	Queens	Idlewild	13433	35	DCAS	DCAS	3	0.05	<0.25		Springfield ROW	Special Review
16	4	a	S	Queens	Idlewild	13433	36	DCAS	DCAS	3	0.42	0.25 to 0.49		Springfield ROW	Special Review
16	4	a	S	Queens	Idlewild	13433	45	DCAS	DCAS	3	0.02	<0.25		Springfield ROW	Special Review
16	4	a	S	Queens	Idlewild	13433	55	DCAS	DCAS	3	0.08	<0.25		Springfield ROW	Special Review
16	4	a	S	Queens	Idlewild	13433	57	DCAS	DCAS	3	0.11	<0.25		Springfield ROW	Special Review
16	4	a	O	Queens	Idlewild	13434	110	DOT	DCAS	13	0.08	<0.25		Parking lot adj to park, no wetlands	Special Review
16	4	a	O	Queens	Idlewild	13434	112	DOT	DCAS	13	0.03	<0.25		Parking lot adj to park, no wetlands	Special Review
16	4	a	O	Queens	Idlewild	13434	115	DOT	DCAS	13	0.07	<0.25		Parking lot adj to park, no wetlands	Special Review
16	4	a	O	Queens	Idlewild	13434	116	DOT	DCAS	13	0.14	<0.25		Parking lot adj to park, no wetlands	Special Review
16	4	a	O	Queens	Idlewild	13434	118	DOT	DCAS	13	0.14	<0.25		Parking lot adj to park, no wetlands	Special Review
16	4	a	O	Queens	Idlewild	13735	5	DCAS	DRES	13	0.07	<0.25		Adj to park	Special Review
16	4	a	O	Queens	Idlewild	13735	13	DCAS	DRES	13	0.15	<0.25		Adj to park	Special Review
16	4	a	O	Queens	Idlewild	13769	102	DSBS	DSBS	13	0.09	<0.25			Special Review
16	4	a	O	Queens	Idlewild	13769	108	DCAS	DRES	13	0.06	<0.25		May be transferred to DOT	Special Review
16	4	a	O	Queens	Idlewild	13769	111	DSBS	DSBS	13	2.64	1 to 9.99			No change
16	4	a	O	Queens	Idlewild	13808	1	DCAS	DRES	13	0.09	<0.25		Parking lot adj to park, no wetlands	Special Review
16	4	a	O	Queens	Idlewild	13808	5	DCAS	DRES	13	0.24	<0.25		Parking lot adj to park, no wetlands	Special Review
Idlewild Count															21
17	4	a	O	Queens	Spring Creek	11455	8	DCAS	DRES	10	0.04	<0.25		Adj to Spring Creek Park	Special Review
17	4	a	O	Queens	Spring Creek	11457	1	DCAS	DRES	10	0.04	<0.25			Special Review
17	4	a	O	Queens	Spring Creek	11457	5	DCAS	DRES	10	0.09	<0.25		Adj to Spring Creek Park	Special Review
17	4	a	O	Queens	Spring Creek	14152	82	DCAS	DRES	10	1.14	1 to 9.99		Shellbank Basin shore, 2 sites, includes LUW	No change
17	4	a	O	Queens	Spring Creek	14152	103	DCAS	DRES	10	0.12	<0.25		Street end, Shellbank Basin	No change
17	4	a	O	Queens	Spring Creek	14182	15	DCAS	DRES	10	0.19	<0.25		May be transferred to DOT	No change
17	4	a	O	Queens	Spring Creek	14182	17	MTA	MTA	10	1.63	1 to 9.99			No change
17	4	a	O	Queens	Spring Creek	14182	19	DCAS	DRES	10	0.0018	<0.25		Isolated/LUW	No change
17	4	a	O	Queens	Spring Creek	14231	765	DCAS	DRES	10	0.15	<0.25			No change
17	4	a	O	Queens	Spring Creek	14231	766	DCAS	DRES	10	0.18	<0.25			No change
17	4	a	O	Queens	Spring Creek	14231	770	DCAS	DRES	10	0.10	<0.25			No change
Spring Creek Count															11

#	B P O Borough	Assess Area	Block	Lot	Juris	MGMT	CD	Acres	Acre Range	Land Use	Property Status	Recommendations
18	4 a O Queens	Thurston Basin	14260	p/o 1	DCAS	EDC		12.97	10 to 50		NYPD impound (Site A parcel on larger airport lot)	No change
18	4 a O Queens	Thurston Basin	14260	p/o 1	DCAS	DCAS		22.75	10 to 50		Triangle Equities Property (Site B parcel on larger airport lot) [confirm acres]	Transfer to DPR
Thurston Basin Count												
19	4 a O Queens	Vernam Barbadoes	16043	35	DCAS	DRES	14	3.91	1 to 9.99	OS	Sliver adj to Dubos Point park/LUW--Bulkheaded	Special Review
19	4 a O Queens	Vernam Barbadoes	16103	1	HPD	HPD	14	0.32	0.25 to 0.49		Fed Jeans/Under ULURP	No change
19	4 a O Queens	Vernam Barbadoes	16103	60	HPD	HPD	14	0.27	0.25 to 0.49		Fed Jeans/Under ULURP	No change
19	4 a O Queens	Vernam Barbadoes	16103	70	HPD	HPD	14	8.99	1 to 9.99	OS, roads	Street interchange/not existing (HPD)	No change
19	4 a O Queens	Vernam Barbadoes	16103	76	DCAS	DRES	14	0.07	<0.25		Street bed/active street	No change
19	4 a O Queens	Vernam Barbadoes	16103	83	DCAS	DRES	14	0.06	<0.25		Possible side yard	No change
19	4 a O Queens	Vernam Barbadoes	16103	84	DCAS	DRES	14	0.12	<0.25		Possible side yard	No change
19	4 a O Queens	Vernam Barbadoes	16103	110	DCAS	DRES	14	0.74	0.5 to 0.99		Bungalow adj lot	No change
19	4 a O Queens	Vernam Barbadoes	16103	140	DSBS	DSBS	14	6.45	1 to 9.99	OS, vacant unveg	Leased shore (with wetl restoration required)	No change
Vernam Barbadoes Count												
20	4 b O Queens	Alley Pond Pk	8083	200	DCAS	DRES	11	0.92	0.5 to 0.99		Adj to train tracks	No change
Alley Pond Pk Count												
21	2 a O Bronx	Hunts Point	2583	500	DSBS	DSBS	1	1.3	1 to 9.99	Built	Built to shoreline--bulkhead likely, LUW	No change
21	2 a O Bronx	Hunts Point	2595	1	JOINT	MTA	1	2.1	1 to 9.99	Built	Built/piers and coves, dilapidated	No change
21	2 a O Bronx	Hunts Point	2595	500	DSBS	DSBS	1	2.3	1 to 9.99	Built	Built piers, LUW	No change
21	2 a O Bronx	Hunts Point	2597	500	DSBS	DSBS	1	1.2	1 to 9.99		LUW	No change
21	2 a O Bronx	Hunts Point	2605	40	JOINT	DOC	2	367.3	>50	Built	Riker's Island Prison Facility	No change
21	2 a O Bronx	Hunts Point	2606	200	DSBS	DSBS	2	0.2	<0.25		LUW, p/o Oak Pt rail yard	No change
21	2 a O Bronx	Hunts Point	2606	210	DSBS	DSBS	2	0.3	0.25 to 0.49	LUW		No change
21	2 a O Bronx	Hunts Point	2606	220	DSBS	DSBS	2	0.4	0.25 to 0.49	LUW		No change
21	2 a O Bronx	Hunts Point	2606	240	DSBS	DSBS	2	0.1	<0.25	LUW		No change
21	2 a O Bronx	Hunts Point	2606	300	DSBS	DSBS	2	3.0	1 to 9.99	LUW		Special Review
21	2 a O Bronx	Hunts Point	2770	1	JOINT	EDC	2	129.1	>50	Built/Vacant	Leased market, no parkland allowed	No change
21	2 a O Bronx	Hunts Point	2777	600	DEP	DEP	2	1.9	1 to 9.99	Rd bed/Ponded	Street bed, terminus ponded, adj to WPCP	No change
21	2 a O Bronx	Hunts Point	2777	901	JOINT	DEP	2	12.5	10 to 50	Vacant/Mixed	Baretto Pk, adj to WPCP, shore	Special Review
21	2 a O Bronx	Hunts Point	2779	1	DSNY	DEP	2	6.8	1 to 9.99	Vacant/Mixed	Baretto Pk mudflats, fill adj to WPCP	Special Review
21	2 a O Bronx	Hunts Point	2780	2	DEP	DEP	2	48.4	10 to 50	Vacant/Mixed	WPCP	No change
21	2 a O Bronx	Hunts Point	2780	73	DSBS	EDC	2	14.0	10 to 50	Mixed/Vacant	Leased markets, ULURP	No change
21	2 a O Bronx	Hunts Point	2780	74	DEP	DEP	2	15.4	10 to 50	Built	WPCP	No change
21	2 a O Bronx	Hunts Point	2780	172	DEP	DEP	2	0.20	<0.25	Built	WPCP	No change
21	2 a O Bronx	Hunts Point	2780	500	DSNY	DSNY	2	1.7	1 to 9.99	Vacant/Mixed	No plans	No change
21	2 a O Bronx	Hunts Point	2781	301	DSBS	EDC	2	53.3	>50	Built, LUW	Proposed park; Built Pier	No change
21	2 a O Bronx	Hunts Point	2781	306	DSNY	DSNY	2	7.0	1 to 9.99	Built	4ac Greenway HP Vision PI-no wetlands	Special Review
21	2 a O Bronx	Hunts Point	2781	500	DSBS	EDC	2	155.8	>50	Built/Vacant	Leased, multiple tenants; ~12% shore	No change
21	2 a O Bronx	Hunts Point	3621	58	DSBS	DSBS	9	0.5	0.5 to 0.99	Vacant, LUW	Sliver adj to building	No change
21	2 a O Bronx	Hunts Point	3621	60	DSBS	DSBS	9	0.0	<0.25	LUW	Poor access	No change
21	2 a O Bronx	Hunts Point	3621	90	DSBS	DSBS	9	0.0	<0.25	Vacant	Sliver adj to building, poor access	No change
Hunts Point Count												
22	2 a O Bronx	Westchester Crk	3448	1	DCAS	DRES	9	2.03	1 to 9.99		Adj to Pugsley Crk, encroached, remediate	No change
22	2 a O Bronx	Westchester Crk	3487	237	DCAS	DRES	9	0.04	<0.25			No change
22	2 a O Bronx	Westchester Crk	3542	20	EDC	DRES	9	6.84	1 to 9.99	Parking lots	Short-term lease, two parking lots	Special Review
22	2 a O Bronx	Westchester Crk	3579	1	DCAS	DSBS	10	4.0	1 to 9.99	Mixed	P/o Lot O5751, Contm, adj to noxious use, no access	No change
22	2 a O Bronx	Westchester Crk	3579	p/o 1	DCAS	DSBS	10	4.0	1 to 9.99	Mixed	Contaminated, adj to noxious use, no access	No change
22	2 a O Bronx	Westchester Crk	3702	49	DEP	DEP	9	0.31	0.25 to 0.49	Built	Pump Station (Throg's Neck)	No change
22	2 a O Bronx	Westchester Crk	3702	101	EDC	DRES	9	3.88	1 to 9.99		Leased, bulkheaded	No change
22	2 a O Bronx	Westchester Crk	3706	20	DCAS	DRES	9	0.09	<0.25			Special Review
22	2 a O Bronx	Westchester Crk	3838	1	EDC	HPD	9	4.88	1 to 9.99		Contaminated, easement p/o sale	Special Review
22	2 a O Bronx	Westchester Crk	3838	227	EDC	DRES	10	1.36	1 to 9.99		Leased, no access	No change

#	B	P	O	Borough	Assess Area	Block	Lot	Juris	MGMT	CD	Acres	Acres Range	Land Use	Property Status	Recommendations
22	2	a	O	Bronx	Westchester Crk	3838	337	DOE	DOE	10	0.46	0.25 to 0.49	Lehman HS		No change
22	2	a	O	Bronx	Westchester Crk	3860	1	DOE	DOE	10	0.38	0.25 to 0.49	Lehman HS		No change
22	2	a	O	Bronx	Westchester Crk	5293	175	DCAS	DRES	10	0.20	<0.25			Special Review
22	2	a	O	Bronx	Westchester Crk	5368	1	DOE	DOE	10	5.26	1 to 9.99	Lehman HS		No change
22	2	a	O	Bronx	Westchester Crk	5541	250	DSBS	DSBS	10	0.004	<0.25			Special Review
22	2	a	O	Bronx	Westchester Crk	5541	275	DCAS	DRES	10	0.47	0.25 to 0.49	LUW		Special Review
22	2	a	O	Bronx	Westchester Crk	5560	1	JOINT	DRES	10	6.60	1 to 9.99	Vacant	Leased (partly), transfer as available, mudflats	Special Review
22	2	a	S	Bronx	Westchester Crk	5560	5	DCAS	EDC	10	1.12	1 to 9.99	Vacant	Shore barren (1.9 acres according to ____)	Special Review
22	2	a	O	Bronx	Westchester Crk	5611	28	DSBS	DSBS	10	0.22	<0.25			Special Review
22	2	a	O	Bronx	Westchester Crk	5611	49	DSBS	DSBS	10	0.30	0.25 to 0.49			Special Review
22	2	a	O	Bronx	Westchester Crk	5611	84	DCAS	DRES	10	1.43	1 to 9.99	Adj to DSBS lot		Special Review
22	2	a	O	Bronx	Westchester Crk	5611	154	DSBS	DSBS	10	0.11	<0.25			Special Review
Westchester Crk Count															22
23	2	b	O	Bronx	Bronx River (Upper)	3021	38	DOE	DOE	6	3.43	1 to 9.99	PS 167		No change
23	2	b	O	Bronx	Bronx River (Upper)	3861	114	MTA	MTA	9	0.57	0.5 to 0.99			No change
Bronx River (Upper) Count															2
24	2	b	O	Bronx	City Island	5624	135	DCAS	DRES	10	2.84	1 to 9.99	LUW		No change
24	2	b	O	Bronx	City Island	5625	350	DCAS	DRES	10	0.19	<0.25	LUW		No change
24	2	b	O	Bronx	City Island	5625	355	DCAS	DRES	10	0.66	0.5 to 0.99	LUW		No change
24	2	b	O	Bronx	City Island	5625	358	DCAS	DRES	10	0.36	0.25 to 0.49	LUW		No change
24	2	b	O	Bronx	City Island	5625	359	DCAS	DRES	10	0.59	0.5 to 0.99	LUW		No change
24	2	b	O	Bronx	City Island	5626	102	DCAS	DRES	10	0.26	0.25 to 0.49	LUW		No change
24	2	b	O	Bronx	City Island	5626	103	DCAS	DRES	10	1.14	1 to 9.99	LUW		No change
24	2	b	O	Bronx	City Island	5626	105	DCAS	DRES	10	2.26	1 to 9.99	LUW		No change
24	2	b	O	Bronx	City Island	5626	110	DCAS	DRES	10	0.25	0.25 to 0.49	LUW		No change
24	2	b	O	Bronx	City Island	5627	60	DCAS	DRES	10	0.21	<0.25	LUW		No change
24	2	b	O	Bronx	City Island	5628	55	DSBS	DSBS	10	0.23	<0.25	LUW		Special Review
24	2	b	O	Bronx	City Island	5628	65	DSBS	DSBS	10	0.16	<0.25	LUW		Special Review
24	2	b	O	Bronx	City Island	5629	169	DCAS	DRES	10	0.99	0.5 to 0.99	LUW		No change
24	2	b	O	Bronx	City Island	5629	177	DCAS	DRES	10	0.68	0.5 to 0.99	LUW		No change
24	2	b	O	Bronx	City Island	5629	183	DCAS	DRES	10	0.82	0.5 to 0.99	LUW		No change
24	2	b	O	Bronx	City Island	5631	70	DSBS	DSBS	10	0.21	<0.25	LUW		Special Review
24	2	b	O	Bronx	City Island	5631	75	DSBS	DSBS	10	0.22	<0.25	LUW		Special Review
24	2	b	O	Bronx	City Island	5637	100	DCAS	DRES	10	1.16	1 to 9.99	LUW		No change
24	2	b	O	Bronx	City Island	5641	280	JOINT	DOE	10	7.45	1 to 9.99	PS 175		No change
24	2	b	O	Bronx	City Island	5641	680	DCAS	DRES	10	0.24	<0.25	LUW		No change
24	2	b	O	Bronx	City Island	5642	103	DEP	DEP	10	0.14	<0.25	Pump station		No change
24	2	b	O	Bronx	City Island	5642	242	DCAS	DRES	10	0.18	<0.25	LUW		No change
24	2	b	O	Bronx	City Island	5643	260	DSBS	DSBS	10	0.49	0.25 to 0.49	LUW		Special Review
24	2	b	O	Bronx	City Island	5646	125	DCAS	DRES	10	2.98	1 to 9.99	LUW		No change
24	2	b	O	Bronx	City Island	5646	130	DCAS	DRES	10	0.31	0.25 to 0.49	LUW		No change
24	2	b	O	Bronx	City Island	5647	132	DSBS	DSBS	10	3.99	1 to 9.99	LUW		No change
24	2	b	O	Bronx	City Island	5647	150	DSBS	DSBS	10	3.19	1 to 9.99	LUW		No change
24	2	b	O	Bronx	City Island	5648	250	DCAS	DRES	10	0.95	0.5 to 0.99	LUW		No change
24	2	b	O	Bronx	City Island	5648	251	DCAS	DRES	10	1.20	1 to 9.99	LUW		No change
24	2	b	O	Bronx	City Island	5648	270	DSBS	DSBS	10	1.14	1 to 9.99	LUW		No change
24	2	b	O	Bronx	City Island	5648	285	DCAS	DRES	10	0.65	0.5 to 0.99	LUW		No change
24	2	b	O	Bronx	City Island	5648	320	DSBS	DSBS	10	0.40	0.25 to 0.49	LUW		Special Review
24	2	b	O	Bronx	City Island	5648	350	DSBS	DSBS	10	0.10	<0.25	LUW		Special Review
24	2	b	O	Bronx	City Island	5649	1	JOINT	DOC	10	107.64	>50	Hart Island, bulkheaded (Dept of Corrections)		No change
24	2	b	O	Bronx	City Island	5649	100	DEP	DEP	10	4.14	1 to 9.99	Pump station (Harts Island)		No change
City Island Count															35
25	2	b	O	Bronx	Eastchester Bay	5409	40	DSBS	DSBS	10	62.42	>50	LUW, OS, to be confirmed		Special Review

#	B	P	O	Borough	Assess Area	Block	Lot	Juris	MGMT	CD	Acres	Acres Range	Land Use	Property Status	Recommendations
25	2	b	O	Bronx	Eastchester Bay	5409	463	DCAS	DRES	10	0.84	0.5 to 0.99	LUW		No change
25	2	b	O	Bronx	Eastchester Bay	5455	150	DCAS	DRES	10	9.79	1 to 9.99	LUW		No change
25	2	b	O	Bronx	Eastchester Bay	5479	200	DCAS	DRES	10	21.66	10 to 50	LUW	street w/beach & groin-to be confirmed	No change
25	2	b	O	Bronx	Eastchester Bay	5481	123	DCAS	DRES	10	0.15	<0.25	LUW		No change
25	2	b	O	Bronx	Eastchester Bay	5486	54	DCAS	DRES	10	0.62	0.5 to 0.99	LUW		No change
25	2	b	O	Bronx	Eastchester Bay	5486	76	DCAS	DRES	10	0.36	0.25 to 0.49	LUW		No change
25	2	b	O	Bronx	Eastchester Bay	5486	79	DCAS	DRES	10	0.12	<0.25	LUW		No change
25	2	b	O	Bronx	Eastchester Bay	5486	85	DCAS	DRES	10	0.14	<0.25	LUW		No change
25	2	b	O	Bronx	Eastchester Bay	5486	176	DCAS	DRES	10	0.02	<0.25	LUW		No change
25	2	b	O	Bronx	Eastchester Bay	5486	179	DCAS	DRES	10	0.07	<0.25	LUW		No change
25	2	b	O	Bronx	Eastchester Bay	5486	200	DCAS	DRES	10	37.45	10 to 50	LUW	along barrier spit	No change
25	2	b	O	Bronx	Eastchester Bay	5487	100	DCAS	DRES	10	0.06	<0.25	LUW		No change
25	2	b	O	Bronx	Eastchester Bay	5488	126	DCAS	DRES	10	0.09	<0.25	LUW		No change
25	2	b	O	Bronx	Eastchester Bay	5488	127	DCAS	DRES	10	0.06	<0.25	LUW		No change
25	2	b	O	Bronx	Eastchester Bay	5489	19	DCAS	DRES	10	0.21	<0.25	LUW		No change
25	2	b	O	Bronx	Eastchester Bay	5489	118	DCAS	DRES	10	0.18	<0.25	LUW		No change
25	2	b	O	Bronx	Eastchester Bay	5489	119	DCAS	DRES	10	0.28	0.25 to 0.49	LUW		No change
25	2	b	O	Bronx	Eastchester Bay	5490	100	DCAS	DRES	10	15.15	10 to 50	LUW		No change
25	2	b	O	Bronx	Eastchester Bay	5516	300	DCAS	DRES	10	92.11	>50	LUW	pier	No change
25	2	b	O	Bronx	Eastchester Bay	5519	150	DCAS	DRES	10	0.02	<0.25	LUW		No change
25	2	b	O	Bronx	Eastchester Bay	5519	185	DCAS	DRES	10	4.97	1 to 9.99	LUW		No change
25	2	b	O	Bronx	Eastchester Bay	5519	300	DCAS	DRES	10	52.69	>50	LUW	OS along shoreline	No change
25	2	b	O	Bronx	Eastchester Bay	5519	400	DCAS	DRES	10	0.21	<0.25	LUW		No change
25	2	b	O	Bronx	Eastchester Bay	5519	500	DCAS	DRES	10	0.01	<0.25	LUW		No change
25	2	b	O	Bronx	Eastchester Bay	5524	224	DSBS	DSBS	10	4.59	1 to 9.99	LUW		Special Review
25	2	b	O	Bronx	Eastchester Bay	5525	14	DSBS	DSBS	10	5.01	1 to 9.99	LUW		Special Review
25	2	b	O	Bronx	Eastchester Bay	5525	96	DCAS	DRES	10	0.07	<0.25	LUW		No change
25	2	b	O	Bronx	Eastchester Bay	5525	113	DSBS	DSBS	10	3.33	1 to 9.99	LUW		Special Review
25	2	b	O	Bronx	Eastchester Bay	5529	100	DCAS	DRES	10	14.97	10 to 50	LUW		No change
25	2	b	O	Bronx	Eastchester Bay	5529	250	DCAS	DRES	10	3.24	1 to 9.99	LUW		No change
25	2	b	O	Bronx	Eastchester Bay	5529	558	DCAS	DRES	10	0.96	0.5 to 0.99	LUW		No change
25	2	b	O	Bronx	Eastchester Bay	5529	650	DCAS	DRES	10	0.17	<0.25	LUW		No change
25	2	b	O	Bronx	Eastchester Bay	5529	651	DCAS	DRES	10	2.20	1 to 9.99	LUW		No change
25	2	b	O	Bronx	Eastchester Bay	5530	200	DCAS	DRES	10	6.87	1 to 9.99	LUW		No change
25	2	b	O	Bronx	Eastchester Bay	5603	200	DSBS	DSBS	10	4.87	1 to 9.99	LUW		Special Review
25	2	b	O	Bronx	Eastchester Bay	5604	136	DCAS	DRES	10	0.10	<0.25	LUW		No change
25	2	b	O	Bronx	Eastchester Bay	5604	144	DCAS	DRES	10	0.23	<0.25	LUW		No change
25	2	b	O	Bronx	Eastchester Bay	5604	200	DSBS	DSBS	10	1.40	1 to 9.99	LUW		Special Review
25	2	b	O	Bronx	Eastchester Bay	5604	250	DSBS	DSBS	10	7.29	1 to 9.99	LUW		Special Review
25	2	b	O	Bronx	Eastchester Bay	5606	200	DSBS	DSBS	10	2.01	1 to 9.99	LUW		Special Review
25	2	b	O	Bronx	Eastchester Bay	5607	200	DSBS	DSBS	10	2.04	1 to 9.99	LUW		Special Review
25	2	b	O	Bronx	Eastchester Bay	5622	200	DCAS	DRES	10	10.56	10 to 50	LUW		No change
Eastchester Bay Count															43
26	2	b	O	Bronx	Harlem River	2323	28	DSBS	DRES	1	2.43	1 to 9.99			Special Review
26	2	b	O	Bronx	Harlem River	2356	2	DSBS	EDC	4	3.97	1 to 9.99			Special Review
26	2	b	O	Bronx	Harlem River	2356	72	DSBS	EDC	4	0.0001	<0.25	Small		No change
26	2	b	O	Bronx	Harlem River	2539	2	DSBS	DOT	4	19.76	10 to 50	Ferry landing		No change
26	2	b	O	Bronx	Harlem River	2541	132	DCAS	DRES	4	1.73	1 to 9.99	Metro North train tracks		No change
26	2	b	O	Bronx	Harlem River	2884	50	DCAS	DRES	5	2.29	1 to 9.99	Adj to Roberto Clemente State Park		No change
26	2	b	O	Bronx	Harlem River	2884	72	DCAS	DRES	5	2.50	1 to 9.99	Adj to Roberto Clemente State Park		No change
26	2	b	O	Bronx	Harlem River	3231	350	JOINT	DOT	5	1.54	1 to 9.99	Bridge preventive maintenance		No change
26	2	b	O	Bronx	Harlem River	5716	699	DCAS	DRES	8	0.08	<0.25			No change
Harlem River Count															9

#	B P O Borough	Assess Area	Block	Lot	Juris	MGMT	CD	Acres	Acre Range	Land Use	Property Status	Recommendations
27	2 b O Bronx	Hudson River	5716	501 DCAS	DRES	8	0.76	0.5 to 0.99		LUW		No change
27	2 b O Bronx	Hudson River	5753	147 DCAS	DRES	8	0.98	0.5 to 0.99		LUW		No change
27	2 b O Bronx	Hudson River	5753	430 DCAS	DRES	8	3.07	1 to 9.99		LUW		No change
27	2 b O Bronx	Hudson River	5753	438 DCAS	DRES	8	5.58	1 to 9.99		LUW		No change
27	2 b O Bronx	Hudson River	5753	450 DSBS	DSBS	8	21.19	10 to 50		LUW		Special Review
27	2 b O Bronx	Hudson River	5929	970 DSBS	DSBS	8	64.87	>50		LUW		Transfer to DPR
27	2 b O Bronx	Hudson River	5931	175 DSBS	DSBS	8	84.69	>50		LUW		Special Review
27	2 b O Bronx	Hudson River	5933	100 MTA	MTA	8	15.10	10 to 50		Metro North RR		No change
27	2 b O Bronx	Hudson River	5933	170 DCAS	DRES	8	0.23	<0.25		LUW		No change
Hudson River Count												9
28	2 b O Bronx	Hutchinson River	4974	2 DCAS	DRES	12	0.01	<0.25		Adj priv owner		No change
28	2 b O Bronx	Hutchinson River	5256	190 DEP	DEP	10	0.06	<0.25		Pump Station (Conner Street)		No change
28	2 b O Bronx	Hutchinson River	5256	195 DOT	DOT	10	0.88	0.5 to 0.99		Conner Street Maintenance Yard		No change
28	2 b O Bronx	Hutchinson River	5256	200 DOT	DOT	10	1.21	1 to 9.99		Conner Street Maintenance Yard		No change
28	2 b O Bronx	Hutchinson River	5288	57 DCAS	DRES	12	0.04	<0.25		LUW/adj to vac state lot		No change
28	2 b O Bronx	Hutchinson River	5654	208 DCAS	DRES	12	0.11	<0.25		Narrow shoreline		No change
28	2 b O Bronx	Hutchinson River	5655	255 DEP	DEP	12	0.13	<0.25		Pump Station (Holler Avenue)		No change
Hutchinson River Count												7
29	3 a O Brooklyn	Coney Island	6944	160 DOT	DOT	13	0.64	0.5 to 0.99		Street, p/o mapped Bay 44th St, nr ballfields		Special Review
29	3 a O Brooklyn	Coney Island	6944	500 DCAS	DRES	13	0.06	<0.25	vacant	Adj to park, set back from waterfront		Special Review
29	3 a O Brooklyn	Coney Island	6955	66 HPD	HPD	13	0.21	<0.25		LUW/narrow/undevelopable		Special Review
29	3 a O Brooklyn	Coney Island	6955	107 DCAS	DRES	13	0.38	0.25 to 0.49		Adj to park, beach		Special Review
29	3 a O Brooklyn	Coney Island	6955	113 DCAS	DRES	13	0.35	0.25 to 0.49		Adj to park		Special Review
29	3 a O Brooklyn	Coney Island	6955	125 DCAS	DRES	13	0.35	0.25 to 0.49		Adj to park		Special Review
29	3 a O Brooklyn	Coney Island	6955	127 DCAS	DRES	13	0.34	0.25 to 0.49		Adj to park, beach		Special Review
29	3 a O Brooklyn	Coney Island	6955	128 DCAS	DRES	13	0.36	0.25 to 0.49		Adj to park, beach		Special Review
29	3 a O Brooklyn	Coney Island	6997	158 HPD	HPD	13	0.91	0.5 to 0.99		Contaminated		Special Review
29	3 a O Brooklyn	Coney Island	6997	187 HPD	HPD	13	0.27	0.25 to 0.49		Contaminated		Special Review
29	3 a O Brooklyn	Coney Island	6997	200 DSBS	DSBS	13	2.76	1 to 9.99		LUW, sliver of land along north and south shore		Special Review
29	3 a O Brooklyn	Coney Island	6997	240 DCAS	DRES	13	0.00	<0.25		LUW (0.000003 acres)		Special Review
29	3 a O Brooklyn	Coney Island	7033	84 DCAS	DRES	13	0.14	<0.25		Adj to park, LUW off Seagate area		Special Review
29	3 a O Brooklyn	Coney Island	7247	1 DSBS	DSBS	13	2.05	1 to 9.99		Coney Island Creek, LUW, houses adj to north shore, industry use adj to south shore		Special Review
29	3 a O Brooklyn	Coney Island	7247	18 MTA	MTA	13	2.88	1 to 9.99		Subway tracks at Coney Island Creek		No change
29	3 a O Brooklyn	Coney Island	7247	106 JOINT	MTA	13	16.48	10 to 50	vacant	Subway yard, vacant parcel		No change
29	3 a O Brooklyn	Coney Island	7247	125 DSBS	DSBS	13	4.36	1 to 9.99		Parking lot, LUW		Special Review
29	3 a O Brooklyn	Coney Island	7247	210 MTA	MTA	13	0.01	<0.25				No change
29	3 a O Brooklyn	Coney Island	7247	216 MTA	MTA	13	0.01	<0.25				No change
29	3 a O Brooklyn	Coney Island	7247	288 DSBS	DSBS	13	3.73	1 to 9.99		Coney Island Creek and shoreline edge		Special Review
29	3 a O Brooklyn	Coney Island	7247	295 DCAS	DRES	13	0.16	<0.25		Adj to shoreline, Shell Rd shoulder, LUW		No change
Coney Island Count												21
30	3 a O Brooklyn	Marine Park	8012	400 DOT	DOT	18	9.78	1 to 9.99		Maintenance facility at head of Paerdegat Basin		No change
30	3 a O Brooklyn	Marine Park	8338	300 DEP	DEP	18	1.32	1 to 9.99		DEP restoration		No change
30	3 a O Brooklyn	Marine Park	8591	125 DSBS	EDC	18	11.72	10 to 50		Commercial-Toys R Us along Mill Basin		No change
30	3 a O Brooklyn	Marine Park	8591	175 DSBS	EDC	18	1.78	1 to 9.99		Commercial-Cadillac dealer along Mill Basin		No change
30	3 a O Brooklyn	Marine Park	8591	980 DSBS	EDC	18	4.02	1 to 9.99		Commercial-Lobster Shack along Mill Basin		No change
30	3 a O Brooklyn	Marine Park	8616	1 DEP	DEP	18	0.05	<0.25		DEP restoration		No change
30	3 a O Brooklyn	Marine Park	8844	375 DSBS	DSBS	15	0.004	<0.25	Filled	Street bed near mouth of Paerdegat Basin		No change
Marine Park Count												7
31	3 b O Brooklyn	Newtown Creek	2927	110 NA	EDC	1	2.24	1 to 9.99		B C F Oil Refining; Newtown Development		No change
Newtown Creek Count												1
32	3 b O Brooklyn	Red Hook	515	300 DSBS	EDC	6	1.84	1 to 9.99		Atlantic Basin Staging Area		No change

#	B	P	O	Borough	Assess Area	Block	Lot	Juris	MGMT	CD	Acres	Acre Range	Land Use	Property Status	Recommendations
Red Hook Count															1
33	1	a	O	Manhattan	Sherman Crk	2184	1	DSBS		12	1.24	1 to 9.99		Included in EDC Redevelopment Plan	No change
33	1	a	O	Manhattan	Sherman Crk	2184	40	DSBS		12	0.47	0.25 to 0.49		Included in EDC Redevelopment Plan	No change
33	1	a	O	Manhattan	Sherman Crk	2185	10	DSBS		12	0.32	0.25 to 0.49		Included in EDC Redevelopment Plan	No change
33	1	a	O	Manhattan	Sherman Crk	2185	36	DSBS		12	0.24	<0.25		Included in EDC Redevelopment Plan	No change
33	1	a	O	Manhattan	Sherman Crk	2189	1	MTA	MTA	12	43.42	10 to 50		Subway Yard	No change
33	1	a	O	Manhattan	Sherman Crk	2189	25	DSBS	DSBS	12	0.11	<0.25		Included in EDC Redevelopment Plan	No change
33	1	a	O	Manhattan	Sherman Crk	2189	50	DCAS	DRES	12	0.28	0.25 to 0.49		Partial LUW	No change
33	1	a	O	Manhattan	Sherman Crk	2197	75	DSBS		12	1.96	1 to 9.99		Leased (long-term)	No change
33	1	a	O	Manhattan	Sherman Crk	2197	80	DSBS		12	0.96	0.5 to 0.99		Leased (long-term)	No change
Sherman Crk Count															9
34	1	b	O	Manhattan	East Harlem	1813	106	DSBS	DSBS	11	0.33	0.25 to 0.49		Bulkheaded, no mapped wetlands	No change
East Harlem Count															1
35	1	b	O	Manhattan	Marble Hill	2215	653	DEP	DEP	7	0.05	<0.25		Pump Station (Marble Hill)	No change
Marble Hill Count															1
Grand Count															1020

Notes:

Ac=Acres, adj=adjacent

a (P) =high priority sites, b (P) =secondary priority sites (column 3)

B=Borough number (column 2)

CD=Community District

Crk=Creek

Juris=Jurisdiction

LUW=Lands Under Water (may include limited upland and wetland areas)

NA=Not Available

O=Original lot included in DCAS list that formed the basis of the Task Force inventory (column 4)

OS=Open Space

P/o, p/o=part of; P=Priority of site (a or b in Column C)

S=Supplemental lot added to original (O) lots as part of inventory (column 4)

WT=Wetland Transfer column; 1=Transfer to Parks, 2=Transfer to DEP, 3=Transfer to other agencies, 4=Special Review

V=Vacant

WPCP=Water Pollution Control Plant

Appendix C

Public Comments

Appendix C

PUBLIC COMMENTS

In response to public outreach the Task Force received more than twenty written comments and these are enclosed in their entirety arranged chronologically. Oral comments were given during the public hearings held in Brooklyn and Staten Island on June 1, 2006 and June 7, 2006 respectively and these are summarized below together with the list of attendees. As much as possible, and provided sites suggested for further evaluation were on City-owned land, the Task Force used the comments to add to the inventory list of sites to be evaluated (Section 2.3 Public Input). Of comments received, the majority were in regard to the Arlington Marsh and Broad Channel Assessment Areas. Comments also were received regarding Edgemere (Norton Basin), Idlewild, and Thurston Basin Assessment Areas.

Public Hearing, held June 1st 2006, Salt Marsh Nature Center, Brooklyn NY.

Attendees: 13

1. NYC Council member James F. Gennaro
2. Jack Hoyt, Sierra Club
3. Jack Hoyt, Salt Marsh Alliance
4. Eric Rothstein
5. Charles Michaels
6. Adrienne Michaels
7. Marlen Waaijer
8. Mickey Cohen
9. Barbara Brown, Eastern Queens Alliance
10. Robert Lewis
11. Michael Reardon, Residents for the Preservation of Wetlands & Open Space
12. Eugene O'Reilly, Residents for the Preservation of Wetlands & Open Space
13. Thomas Harnisher, Jamaica Bay Eco Watchers.

Oral comments: 6

Barbara Brown, Eastern Queens Alliance: Specific comments pertaining to the environmental and recreational criteria of Block 14260 Lots 16 & 101 at Thurston Basin were offered. Ms. Brown spoke about her role in preserving both Idlewild Park and Thurston Basin. Ms. Brown also voiced her concern about the property around JFK airport and several lots along Brookville Blvd. Ms Brown stated that the property along the south side of Rockaway Blvd (Thurston Basin) is currently under the jurisdiction of EDC, but should be transferred to DPR.

Don Riepe, American Littoral Society: General comments were given on recommendations to review upland components of formerly connected wetlands and areas that could feasibly be restored in Broad Channel, Queens. Mr. Riepe stated that upland areas associated particularly with freshwater wetlands at Broad Channel need to be preserved. Mr. Riepe

also stated that these wetlands at Broad Channel must be restored and/or preserved and transferred to DPR.

Eugene O'Reilly, Jamaica Bay Eco Watchers: Comments were given pertaining to the environmental criteria of wetland properties at 17th, 18th and 19th Roads in Broad Channel; Block 15321 Lot 230 on 17th Road was specifically mentioned. These wetlands should be protected.

Jack Hoyt, Sierra Club: General comments were given on the economic, environmental, legal and technical criteria. Concern was expressed about the economic implications of transferring property to DPR. Mr Hoyt questioned if money would be available in DPR's budget to maintain the newly transferred parkland. Mr. Hoyt spoke of Four Sparrow Marsh in Brooklyn that was saved from purchase by Toys R Us, but it is not being protected. White Island is another wetland property in question. Mr. Hoyt posed the question, how can these properties be maintained without a steady budget flow?

Michael Reardon, Residents for the Preservation of Wetlands and Open Space: Specific comments were given pertaining to the environmental criteria of wetland properties at West 16th, 17th, 18th, & 19th Roads in Broad Channel. Block 15320 p/o lot 330, Block 15321 p/o lot 230, Block 15322 p/o lot 130, Block 15323 lots 77 and 80 are all tidal wetlands, essential to the fragile ecosystem of Jamaica Bay.

Thomas Harnisher, Jamaica Bay Eco Watchers: Specific comments pertaining to the environmental criteria of wetland property at 17th Road in Broad Channel. Block 15321 Lot 230. These wetlands should be protected.

Public Hearing, held June 7th 2006, Blue Heron Nature Center, Staten Island NY.

Attendees: 15

1. Marie Bodnar, District Manager, Staten Island CB # 3
2. Michael Nagy, Staten Island Borough President's Office
3. Witt Halle, Councilman McMahon's office
4. Beryl Thurman, North Shore Waterfront Conservancy of Staten Island, Inc
5. Betsy Macdonald, NY/NJ Baykeeper
6. Catherine Barron
7. Dee Vandenburg, Staten Island Taxpayers Association.
8. Ellen Pratt, Protectors of Pine Oak Woods
9. George Esposito JR, Council member James Oddo's Office
10. Gladys Dira, Richmond Town & Clark Ave Civic Association
11. Joe Wright
12. John Lafemina, Oak Wood Civic
13. Kathy Meaghan, Richmond Town & Clark Ave Civic Association
14. Louis Faro
15. Marge Young

Oral Comments: 5

Beryl Thurman, North Shore Waterfront Conservancy of Staten Island, Inc: Specific comments were given on the transfer of Arlington Marsh to DPR. Arlington Marsh. is one of the last salt marshes on Staten Island and it needs to be preserved with either DEP, DPR or DEC to supervise it. However, if it is transferred to DPR, it must be ensured that DPR does not develop the site. Ms Thurman asked what was EDC's plan for this site? She also stated that a DOT facility is now located on the site and that EDC has put up a fence and there is no access.

Catherine Barron, Resident of Staten Island: Specific comments were given on the transfer of Arlington Marsh to DPR. There are many Staten Island sites with high quality wetlands and high habitat value that the Task Force should consider: Arlington Marsh, Old Place Creek, Neck Creek Marshes, and other North and West Shore marshes. Ms Barron also suggested that the Task Force look at the street end along Richmond Terrace between Van Name and Van Pelt Avenues.

Dee Vandenburg, Staten Island Taxpayers Association: General comments were given on Arlington Marsh. Ms Vandenburg would like to see Arlington Marsh preserved. She asked what were DPR's plans for these sites? Will the transfer of properties trigger a ULURP? What other Staten Island sites are being considered for transfer to DPR and when does the public get to weigh in? Ms. Vandenburg also stated that if additional properties are to be transferred to DPR they must come with additional money for parks to maintain them. Ms Vandenburg also does not want to see DEP Bluebelt properties transferred to DPR; DEP is managing their properties well.

Ellen Pratt, Protectors of Pine Oak Woods: Specific comments were given on Arlington Marsh as well as Block 6549 lots 4, 6, 12, 27, 30, 35, 41, 55 and Block 6550 lot 71. Ms Pratt stated that Arlington Marsh is a high quality habitat and it is one of the only remaining undisturbed tidal marshes on Staten Island. EDC should not expand the Howland Hook operations into this site; it needs to be preserved in its entirety. Ms Pratt also would like the Task Force to consider the wetlands located along Hylan Boulevard between Arbutus and Hylan Avenues.

John Lafemina, Oak Wood Civic Association: General comments were given on wetland protection and DPR jurisdiction over wetlands. DPR does not need more land, DPR needs more money to maintain what it already has. Additional money would need to be put aside if new properties were given to DPR. Mr. Lafemina asked what is happening by the sewage treatment plant at Oakwood Beach. Also Mr. Lafemina suggested that the Task Force look into the property south of Purdy Place between Holton and Seguine Avenue at Lemon Creek/Wolfes Pond Park.

PROTECTOR'S
OF PINE OAK
WOODS



Staten Island's
Land Conservation
Organization

www.siprotectors.org

OFFICERS & DIRECTORS

President

Richard P. Boogler

First Vice President

Dominick A. Durso

Second Vice President

D. Hillel Lofaso

Treasurer

Norman J. Condit, Jr.

Corresponding Secretary

Ellen O'Flaherty Pratt

Recording Secretary

Elaine B. Croteau

Acting Membership Secretary

Sylvia Zaage

Alan I. Benimoff, Ph.D.

Glenn Cronick

Louis C. Dujmich, Esq.

Clifford Hagen

Charles E. Perry

Lisa Abbott Pillavella

HONORARY DIRECTORS

Albert E. Appleton, Esq.

Carlton Beil

Joseph Ferricola

Bradford Greene

Marian S. Heiskell

Bruce Kershner

Hon. Ralph J. Lambert

Richard T. Lynch

Robert N. Miraldi, Ph.D.

John G. Mitchell

George O. Pratt, Jr.

Arthur M. Shapiro, Ph.D.

Norma Siebenheller

Hon. Henry J. Stern

80 MANN AVENUE • STATEN ISLAND, NY 10314 • (718) 761-7496 • SIProtectors@aol.com

April 3, 2006

Miss Jane Cleaver, Chief, Park Lands
N.Y.C. Department of Parks & Recreation
The Arsenal
Central Park
New York, New York 10021

Dear *Jane* Chief Cleaver,

A gentleman handed me the enclosed letter and map at the recent hearing about Long Pond. He hopes that the parcel of woodland near his home can become parkland.

The block in question is part of the Arbutus Woods open space. Most of this beautiful wet woodland has already been claimed by DEP or Parks, as you know. DEP has declined to claim this block.

The parcel is largely wetland. It contains a small, very attractive pond which can easily be seen from Hylan Boulevard, despite the presence of a house on the corner of the block. I believe that most, if not all, of the parcel is City owned, or they would already have been built upon.

I am sure that when you see this lovely woodland you will want it to be parkland. We look forward to hearing the outcome of this proposal.

Sincerely yours,

Ellen

Ellen O'Flaherty Pratt
Co-chair, Conservation Committee



**DEPARTMENT OF
ENVIRONMENTAL
PROTECTION**

59-17 Junction Boulevard
Flushing, New York 11373

**Emily Lloyd
Commissioner**

**Douglas S. Greeley, P.E.
Deputy Commissioner**

**Bureau of Water and
Sewer Operations**

Tel (718) 595-5330
Fax (718) 595-5342
DGreeley@dep.nyc.gov

May 13, 2005

J. Hajnoski

Committee to Save
Wolfe's Pond Wetlands
29 Short Place
Staten Island, NY 103012

To the Members of the Committee:

Thank you for your numerous letters regarding the following land parcels in your neighborhood:

Block 6550 Lot 71
Block 6549 Lots 4, 6, 12, 18, 27, 30, 35, 41, and 55.

Block 6550 Lot 71 is a top acquisition priority for the Department of Environmental Protection's Bluebelt program. This parcel, which is either completely mapped wetlands or the adjacent area, was included as a Bluebelt work site in the recent capital project in your neighborhood. As such, it is a vital part of the area's Bluebelt drainage infrastructure.

Those Bluebelt improvements were incorrectly based on information about what part of the larger development was deed-restricted as a no-construction zone under a NYS Department of Environmental Conservation freshwater wetlands permit. That no-construction zone, in fact, does not include Lot 71; therefore, DEP must acquire this property because it is an essential part of the Bluebelt.

While the lot is still privately owned, the owner has failed to pay property taxes for enough years that the lien has gone up for auction in the City's tax lien sale. Working closely with the Law Department, DEP has prevented the lien from going up for sale on several occasions. We are now working to have the Department of City-wide Administrative Services value the property, secure funds from some source and then obtain authority to acquire it after going through the Uniform Land Use Review Procedure. Your support in this effort would be invaluable.

Concerning the parcels in Block 6549, those properties are very pristine wetlands that feature a wide variety of native wetland plants, as you point out in your letter. While those wetlands are indeed a significant natural resource, they unfortunately do not fit into the Bluebelt drainage network created by the recent capital drainage project in your neighborhood. DEP could not justify the acquisition of those properties on the basis of Bluebelt storm water design criteria. Perhaps the property could be an acquisition by the Parks Department. As you can see on the attached map, Parks owns adjacent parcels.



Again, thank you for your interest in the Bluebelt. I will keep you apprised of our progress in acquiring Block 6550 Lot 71.

Sincerely,

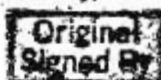

Douglas S. Greeley, P.E.
Deputy Commissioner

Attachment

DG:cb

bc: S. Grob
D. Greeley
S. Pecker
J. Vokral
D. Gumb

Carmen & Judith Caputo
1210 Huguenot Avenue
Staten Island, NY 10312-4311

Kim Scarlotta
30 Short Place
Staten Island, NY 10312

John E. Hojnacki
1148 Huguenot Avenue
Staten Island, NY 10312-4327









Honorable Amanda Burden
Director
NYC Dept. of City Planning
22 Reade St.
New York, NY 10007

X:\Greeley\Members of Committee to Save Wolfe's Pond Wetlands.doc

984-2499

STATEN ISLAND BLUEBELT ARBUTUS CREEK PROPERTY MAP (1. of 5)

Legend

-  DEP Bluebelt Property
-  NYC Parks
-  Proposed Acquisition
-  Water Bodies
-  Streams
-  Blocks
-  Lots
-  House Number
-  56 Monument

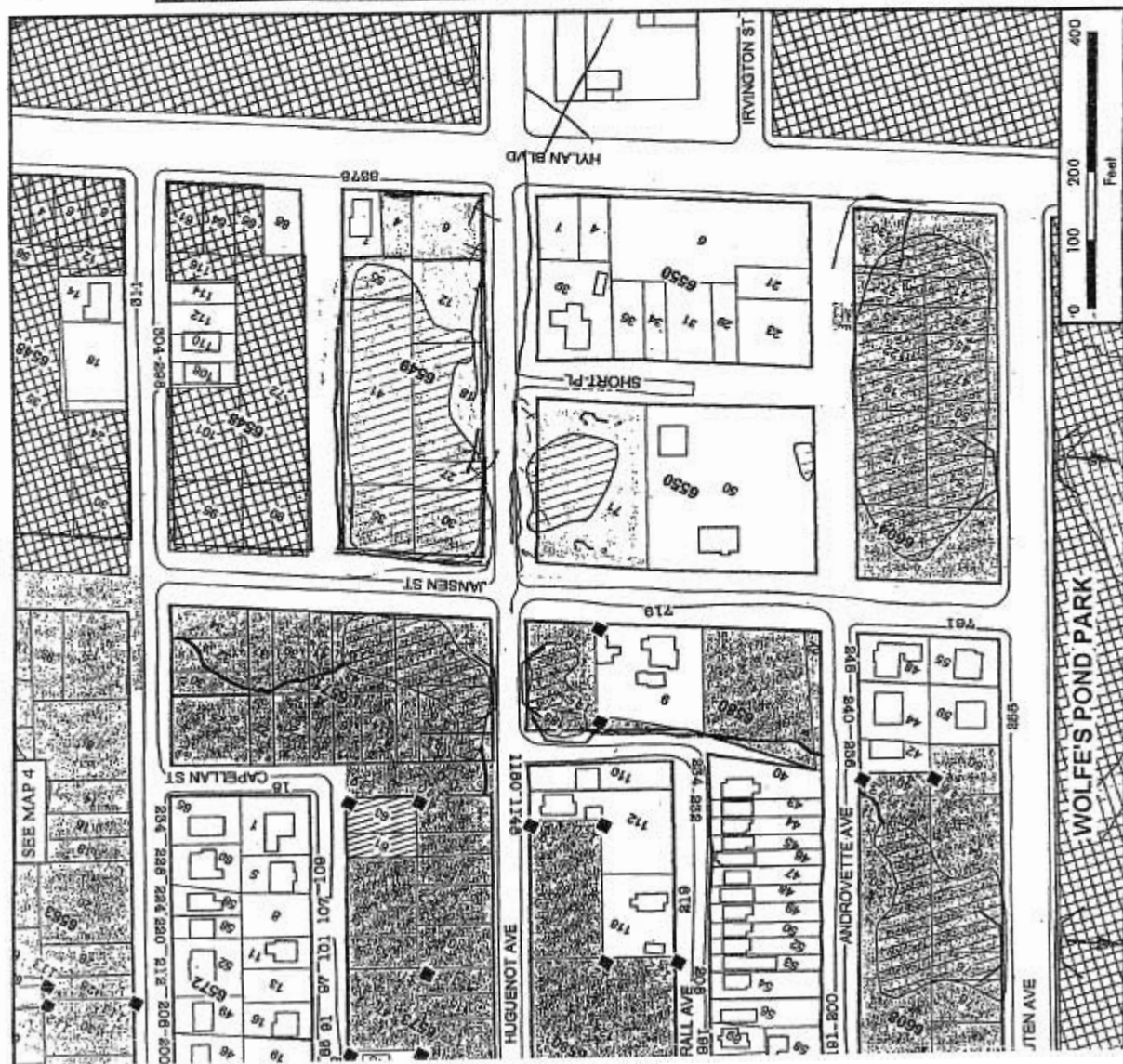

WOLFE'S POND PARK



EQA

Eastern Queens Alliance, Inc.

A Federation of Civic Associations
in Southeast Queens

Board of Directors

Chairperson

Barbara E. Brown

Vice Chairperson

Richard Belgrave

Treasurer

Fay D. Hill

Recording Secretary

Richard Belgrave

Corresponding Secretary

Donald Boncoeur

Financial Secretary

James West

Civic Association Membership

Donald Boncoeur, President
Federated Blocks of Laurelton

Leo Byam, Block Coordinator
Federated Blocks of Laurelton

William Perkins, Committee Chair
Rosedale Civic Association, Inc.

Inel Stephen, President
Rosedale Civic Association, Inc.

Anthony Gellineau, President
South Ozone Park Civic
Association West, Inc.

Edna Fraylon, Treasurer
South Ozone Park Civic
Association West, Inc.

Lonnie Glover, President
Spring-Gar Civic Association, Inc.

James West, Vice President
Spring-Gar Civic Association, Inc.

Barbara E. Brown, President
Springfield/Rosedale Community
Action Association, Inc.

Fay Hill, 1st Vice President
Springfield/Rosedale Community
Action Association, Inc.

Michael Gordon, Chairperson
Wayanda Civic Association, Inc.

Cynthia Curtin, President
Wayanda Civic Association, Inc.

Professional Membership

Richard Belgrave,
Environmental Science

Anthony Johnson,
Law Enforcement

To: NYC Wetlands Transfer Task Force

Re: Protecting City-owned Ecologically Sensitive Parcels Currently Outside
the Jurisdiction of NYC Dept of Parks and Recreation.

Date of Hearing: Friday, June 1, 2006

Time: 7:00-9:00 PM

Location: Salt Marsh Nature Center

Topic: City-Owned Waterfront Properties in Southeast Queens

The Eastern Queens Alliance has as a major goal the protection of the Head of the Bay, namely the entire Idlewild Park Preserve system which includes Idlewild Park proper as well as that which Parks labels as *Public Place, Hook Creek and the Thurston Basin area*. We recognize that our green spaces, our parks, the wetlands and the waterfront are valuable community resources that should be preserved, developed and cultivated. We recognize that the intertidal wetlands in Idlewild Park and adjacent areas are some of the most valuable types of wetlands that exist.

Toward this end, we request that all ecologically significant city owned wetland/waterfront properties, including the DCAS and EDC-controlled properties along Rockaway Boulevard between Springfield and Brookeville Parks, just north of JFK Airport and Lots 16 and 101 in block 14260 at the eastern most portion of JFK bordering Thurston Basin, be immediately designated as parkland as we called for in the June 2003 hearings of the City Council Parks and Recreation and Waterfront Committees. Not only is that parcel ecologically sensitive, but it is the sole waterfront access point in Southeast Queens to the larger bay. It is a perfect location for a waterfront esplanade which would give the public access to the types of recreational activities that others who ring the bay have available to them, namely boating, fishing, and simply sitting by the waterfront to enjoy the scenic view.

Since the hearing in 2003, several city owned waterfront properties have been turned over to Parks. We are asking that the same protection be

P.O. Box 300818, Jamaica, New York 11430 (866) EQA 4ALL (372-4255)

provided to this city-owned waterfront property in Southeast Queens. We understand that concern about proximity to the airport has been used as an excuse for the NYC Economic Development Corporation to hold on to this property. Certainly a park does not pose anywhere near the level of safety risk as the strip mall that had been proposed or the siting of other commercial or industrial ventures at this location that it EDC seems to prefer. It is certainly not as hazardous as using it as a parking area for the dozens of trucks (empty or full) which are currently parked or warehoused there. In addition, this type of commercial activity is detrimental to the bay and wetlands the Jamaica Bay Watershed Task Force seeks to protect.

Southeast Queens deserves the same level of consideration that other neighborhoods enjoy. It deserves waterfront access. Residents of our communities should be able to enjoy the waterfront just as others do. If a waterfront park is safe enough to be located at the feet of the Brooklyn and Manhattan Bridges, certainly we should be able to have such a park at the Brookville/Rockaway location. We, therefore, are requesting that this property be immediately turned over to the NYC Department of Parks and Recreation to be developed into a park.

Furthermore, there are numerous wetland properties that dot the landscape bordering the Idlewild wetland system. These properties lie along its northern edge and along Brookeville Boulevard between Rockaway Boulevard and 149th Avenue. Some of these parcels are also city-owned. These, too, should be turned over to parks. In addition, we are recommending that the city seek to acquire those wetland parcels that are privately owned to prevent the threat of unscrupulous builders illegally filling in wetlands to build houses in flood prone areas. These areas should be kept as open space, as well.

Ultimately, our goal is to protect and restore the Idlewild wetland system in Southeast Queens, provide recreational trail and waterfront access to the community in Southeast Queens, and develop a respect for and sense of stewardship for this ecologically valuable area through an Idlewild Salt Marsh Environmental Science Learning Center

Thank you for your consideration and support. I may be contacted at (866) 372-4255.

Very truly yours,

Barbara E. Brown,
Chairperson

The Present Wetlands on 17th Road which
is owned by NYC should be turned
over to the Parks Dept. to preserve them

There are also NYC owned wetlands on
16th Road + 18th Road. These should also
be protected

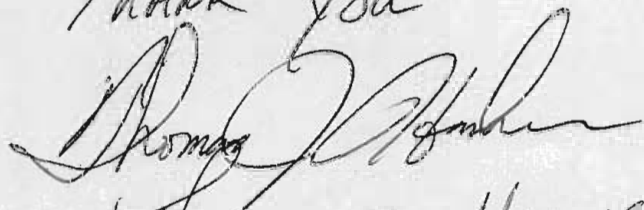
Thank you

Thomas J. Harwisher
718-945-0589

RESIDENTS FOR THE PRESERVATION OF
WETLANDS AND OPEN SPACES.

50 West 17th Road
Broad Channel, NY 11693
(718) 945-5725

RE: Wetland Parcels to be transferred to NYC Dept. Of
Parks and Recreation.

Block 15320 part of lot 330 : 16th Road, Broad Channel

Block 15321 part of lot 230 : 17th Road, Broad Channel

Block 15322 part of lot 130: 18th Road, Broad Channel

Block 15322 part of lot 130: 18th Road, Broad Channel

* Block 15323 lot 77 : 19th Road, Broad Channel

*Block 15323 lot 80 : 19th Road, Broad Channel

* these lots are back up for auction in the latest Public
Auction listing.

The above named city owned lands are tidal wetlands,
essential to the fragile eco system of Jamaica Bay. Our group
was formed to preserve these wetlands. Our objective was to
have these parcels removed from public auction and be
transferred to the jurisdiction of the Parks Dept.

We are backed by the Jamaica Bay Eco Watchers, The
Jamaica Bay Guardian (Don Riepe), The Littoral Society, and
The Coalition for the Bight. The New York State Department of
Environmental Conservation has designated these areas as Tidal
Wetlands.

We have been in contact with our political leaders and they are with us. Assemblywoman Audrey Pheffer and Queens Borough President, Helen Marshal have written letters on our behalf. Councilman Joseph Addabbo, jr. has also been instrumental in our quest to protect these parcels. (See attached correspondence and newspaper articles).

Wildlife such as the Snowy Egret, the Great Blue Heron, swans, turtles, and other wildlife have made these wetlands their homes.

Less than 1/2 mile from these parcels, the Parks Dept. is spending 3/4 million dollars to restore 2 acres of marshland. The lots we have designated ,total about this area and are perfect specimens of salt marshes. The have the full range of an intertidal area, from the shoal mud flat to intertidal marshes to an upland area including *Spartina patens*, spike grass and sea lavender, all of which are declining in the other areas of the bay.

One Year To Get B.C. Properties In Parks Portfolio

By Brian Magoolaghan

Five canal properties in Broad Channel were scheduled for auction in August but the city is holding them back in reaction to opposition from residents, environmental watchdogs and City Councilman Joe Addabbo Jr. — a move that creates a window of opportunity of about a year to permanently protect the land.

Citywide Administrative Services (DCAS), which oversees city public land auctions. Seventeen other properties — more than 100,000 square feet of land throughout the community — will go on the block as planned.

The locals who opposed the sale of the canal properties now hope to convince DCAS to turn control of the lots over to the Department of Parks and Recreation so that they can be maintained as community gardens. The lots, which environmentalist Dan Mundy called near-perfect examples of tidal wetlands, were never developed. Instead, residents have maintained them — policing for trash and using the areas to take a break from urban life. The lot on 16 Road, for example, is protected from cars and dumpers by a nautical themed fence, which neighbors installed.



Members of the Jamaica Bay Eco Watchers and Broad Channel residents look at the DEC Wetlands Inventory map. The undeveloped land behind them is one of the properties removed from the auction.

Jonathan Gaska, Community Board 14 District Manager, said that if a maintenance agreement can be forged between Parks and DCAS it will be “virtually impossible” for the properties to ever be sold for development. But Parks’ budget might not support the addition of property to its inventory, so a not-for-profit or community-based organization might play a fund-

ing or maintenance role, Gaska said. Mundy thinks Mother Nature will do most of the work. “They’re natural. You just leave them alone,” he told The Wave.

Johnston said DCAS generally holds land auctions once a year, so locals have until at least 2005 to work out an agreement to preserve the properties. “We have a lot of work to do,” said Gaska eyeing a possible one-year deadline.

The August 4 auction will be held at the Jacob K. Javits Convention Center in Manhattan and will start at 9 a.m. A pre-auction seminar will be held on July 21. Call 311 for more information.

Better Bay These Days?

By Carrie Jones

The quality of New York’s open waterways has improved greatly since the 1970s, according to the 2003 New York Harbor Water Quality Report, but the results of Jamaica Bay are less impressive. “We’re winning overall!”

Watchers Oppose Sale of Broad Channel Parcels



Don Riepe, Jamaica Bay Guardian (L.) and Dan Mundy, president of the Jamaica Bay Eco Watchers stand by a wetland parcel in Broad Channel.

Riepe watches while Dan Mundy examines some spartina grass in a wetland parcel. They both agreed that some of these parcels contain pure stands of *Spartina patens* (salt hay), spike grass and sea lavender - all of which are declining elsewhere in the bay.

On August 4, NYC will auction off about 20 small parcels of land in Broad Channel. Dan Mundy, president of the Jamaica Bay Eco Watchers, and Don Riepe, Jamaica Bay Guardian have agreed that some of these parcels are important wetlands and should be turned over to NYC Department of Parks & Recreation or another suitable agency for preservation.

"At a time when Jamaica Bay's marshes are disappearing at an alarming rate, it is counter-productive to the massive effort underway to stabilize and restore the marshes to sell these parcels," said Mundy.

Riepe added: "These marshes are considered some of the most productive and ecologically important habitats on the planet. Aside from their intrinsic value to wildlife and as pollu-

tant control, they are pockets of lush green open space that add beauty to the community."

Dan Mundy has contacted many local officials who have promised him that most of the wetland parcels will be taken off the auction block.

Riepe recommends that the community enter into a partnership agreement with the NYC Dept. of Parks in managing these properties as "Forever Wild" open space.

The American Littoral Society and the Eco Watchers, both located Broad Channel, have much experience and a good track record of protecting, cleaning and restoring wetlands in Jamaica Bay and would be willing to partner with the city to oversee the upkeep of these parcels.

HELEN M. MARSHALL
PRESIDENT



(718) 286-3000
TDD (718) 286-2656
TELECOPIER (718) 286-2885

CITY OF NEW YORK
OFFICE OF THE
PRESIDENT OF THE BOROUGH OF QUEENS
120-55 QUEENS BOULEVARD
KEW GARDENS, NEW YORK 11424-1015

June 14, 2004

Commissioner Martha Hirst
Department of Citywide Administrative Services
1 Centre Street, 17th Floor
Municipal Building
New York, NY 10007

RE: Broad Channel Property Sale

Dear Commissioner Hirst:

This letter is in reference to the anticipated auction in August of various parcels of property located in Broad Channel. I have attached a copy of a letter I recently received from the Residents For The Preservation of Wetlands and Open Spaces which objects to the sale of these parcels. These parcels are purportedly listed as "environmentally sensitive" and, as such, cannot be developed or used for commercial purposes.

I am therefore requesting that, if this is in fact the case, these parcels be dropped from the list of properties to be put up for auction in August. The parcels are identified as Numbers 63 (BC-07), 64 (BC-08), 67 (BC-09), 66 (BC-11), and 68 (BC-12). There are also two other properties which are supposedly adjacent to Gateway and should also be deleted if they fall in the same environmentally sensitive category.

Thank you for your assistance in this matter.

Sincerely,

HELEN M. MARSHALL
President
Borough of Queens

HMM/TC:jcw
482
Attachment

cc: Councilman J. Addabbo
Assemblywomen A. Pheffer
CB#10 K. Petersen
K. Koslowitz
A. Rosa
L. Atkins
T. Campagna - *handing this letter over on June 14*

Coalition for the Bight

121 AVE AMERICAS, Suite 501
New York, NY 10013

212- 431-9676
MEMO

fax 212 - 431-9783

To: Helen D. Foster, Chair, Parks & Recreation Cimmittee and members: Joseph P. Addabo, jr., Gale A. Brewer, Dennis P Gallagher, Alan J. Gerson, Robert Jackson. Jose Serrano, jr.
From: Eugenia M. Flatow, Chair
Date: June 22, 2004
Subj: Transfer City title for Broad Channel sites BC-07, BC-08, BC-09, BC-11, BC-12 to NYC Parks & Recreation

I have been asked by the Residents for the Preservation of Wetlands and Open Spaces to help them protect five parcels of wetlands from being auctioned off on August 4, 2004 as listed on the Calendar of Public Hearing on Real Property, Acquisitions and Dispositions (Volume 18-RD). These parcels are located on the "canal blocks" from West 16th Road to West 19th Road.

According to the local residents (and I quote from their letter) "Historically, these properties have remained vacant and basically unchanged since the community was established in the 1920s and over time have provided residents with open spaces and greenery in an area of tightly spaced homes. The parcels in question that abut the canals contain irreplaceable, healthy environmental treasures: i.e. intertidal salt marshes, fish and wildlife habitat and buffer areas. These fragile eco-systems are thriving in spite of bordering on an environmentally stressed Jamaica Bay. The New York State Department of Environmental Conservation has designated these properties TIDAL WETLANDS and ADJACENT AREAS."

As you know, we have been able to develop a partnership effort of the NYC Dept of Environmental Protection, NYC Parks & Recreation, NYS Dept of Environmental Conservation, the US Corps of Engineers and the National Parks Service to clean up and preserve Jamaica Bay and its unique natural services. The community have also been diligent partners in these efforts and are joining us to seek to have Jamaica Bay designated as an Estuary Reserve.

I am also writing to the NYC Dept of Citywide Administrative Services to request the removal of these parcels from their auction calendar but time is of the essence and the appropriate procedure for preserving and protecting environmentally sensitive areas which has been used successfully in the past is to deed the title to the parcels to the NYC Dept of Parks & Recreation, Division of Natural Resources,

Thank you in advance for your prompt attention to this urgent matter.

Sincerely,

Eugenia M. Flatow

EMF:gw

CC: Residents for the Preservation of Wetlands and Open Spaces in Broad Channel ✓
Jamaica Bay EcoWatchers
John McLoughlin, DEP
Bill Tai, Parks & Recreation, NRG
Jamaica Bay State Legislators

A public/private partnership
to stimulate a regional constituency
to develop consensus on a management plan
for the use and restoration of the Bight



THE ASSEMBLY
STATE OF NEW YORK
ALBANY

CHAIRPERSON
Consumer Affairs & Protection Committee

COMMITTEES
Aging
Governmental Employees
Higher Education
Rules
Tourism, Arts and Sports Development
Veterans Affairs

AUDREY I. PHEFFER
Assemblywoman 23rd District

June 13, 2004

Lori Fierstein, Assistant Commissioner
DEPARTMENT OF CITYWIDE ADMINISTRATIVE SERVICES
One Centre Street, 17th Floor
New York, NY 10007

Dear Assistant *Lori* Commissioner Fierstein:

I am writing on behalf of, and in support of, the "Residents for the Preservation of Wetlands and Open Spaces," a Broad Channel-based organization seeking to exempt Broad Channel property from the upcoming DCAS public auction. Enclosed please find a copy of the letter I received from this group justifying their request.

We strongly believe that the value of this property cannot be measured in dollars, and its assets must be preserved. The intertidal salt marshes, fish and wildlife habitat and buffer areas are healthy and irreplaceable elements of this unique community.

They have requested, and I agree, that the parcels located on the "canal blocks," from West 16th to West 19th Roads, not be sold, and instead transferred to the New York City Department of Parks/Natural Resources, thereby preserving and protecting the area's natural riches. This procedure has been undertaken in the past with great success.

Therefore, I am requesting that **ALL** Broad Channel parcels be removed from the list of city-owned properties to be sold. This will afford us the opportunity to review all the properties available and ascertain the appropriate actions needed.

The Broad Channel community's eco-systems must not be compromised, and your cooperation in having these parcels removed from the upcoming sale would be greatly appreciated.

Thank you in advance for your time and consideration in this regard. Please contact me to let me know if you will cooperate with us in this important, ecological situation.

Sincerely,

Audrey I. Pheffer
AUDREY I. PHEFFER
Member of Assembly

AIP:slf
Encl.

**RESIDENTS FOR THE PRESERVATION
OF WETLANDS AND OPEN SPACES
50 WEST 17TH ROAD
BROAD CHANNEL, NY 11693**

Nov. 4, 2004

Helen M. Marshall
President of the Borough of Queens
120-55 Queens Blvd.
Kew Gardens, NY 11424-1015

RE: Tidal Wetland Parcels removed from Aug. '04 Auction

Dear Ms. Marshall:

We would like to thank you for removing the environmentally sensitive parcels that were originally slated for public auction this past August.

We are now looking to further protect these endangered wetlands. The Residents for the Preservation of Wetlands and Open Spaces, along with support from the community, proposed that these parcels be transferred to NYC Department of Parks/Natural Resources. This procedure, for preserving and protecting environmentally sensitive areas by deeding them to the Parks Department, has been used with success in the past.

Since your office was involved with successfully removing the parcels from the auction, we were hoping you could help facilitate a meeting with your office, elected officials, the Parks Department and our group.

Thank you, in advance, for your attention to this matter. I can be reached at the above address, or by telephone (718) 945-5725.

Sincerely,



Donna Reardon, Chairperson

cc: Assemblywoman A. Pheffer
Councilman J. Addabbo
Representative A. Weiner
Bill Tai, Parks and Recreation
Martha K. Hirst, Commissioner, DCAS
Jamaica Bay Eco Watchers
Don Reipe, Jamaica Bay Guardian
Eugenia Flatow, Chairperson, Coalition for the Bight









NYC Wetlands Transfer Task Force Public Hearing

June 7, 2006

Good Evening. My name is Witt Halle, I am representing Councilman Michael McMahon, who unfortunately, can not be here tonight due to a family obligation. I'd like to read a statement on behalf of Councilman McMahon.

I am so pleased that this public hearing has convened to discuss the transfer of New York City wetlands to the protection of the New York City Parks Department. Wetlands are among the most productive ecosystems in the world and one of our most important local environmental resources. Wetlands provide habitat for indigenous animals, provide flood protection (as evidenced by the Mid-Island Bluebelt) and prevent shoreline erosion. They also provide a natural area that local residents can enjoy recreationally and a way for children to learn more about their surrounding environment.

Unfortunately, our wetlands are fleeting. According to the task force website, only about 14 square miles of wetlands remain undeveloped in New York City, where we once had over 100 square miles. The Old Place Creek Wetlands of the Harbor Herons Wildlife Complex, where we stand tonight, is one of the few remaining preserved wetland areas in New York City. We need to make sure that these areas are protected for the enjoyment and benefit of Staten Island families. In my Council District in the Arlington section of S.I. there is an area of wetlands called Arlington

Marsh that is currently under the control of the City's Economic Development Corporation. I am requesting that this task force review Arlington Marsh to determine the feasibility of transferring this property to the Parks Department. Perhaps, some of the non-wetlands property can be used for the benefit of the nearby New York Container Terminal's Operations. I believe that adding this property to the Parks Department inventory will make a great addition to nearby Mariners Marsh wetlands. Thereby, creating a system of protected wetlands on Staten Island's northwest shore. In addition, task force should review the feasibility of acquiring the largest wetlands site on Staten Island at the site of the proposed NASCAR site. I recognize that the property is privately held, but it should also be reviewed for possible acquisition due to its large size and potential for development.

I co-sponsored the bill that established the New York City Wetlands Transfer Task Force and I am pleased that the task force is progressing in their work to evaluate the feasibility of transferring this and other wetlands sites to the Parks Department. I look forward to seeing this initiative carried through to fruition, so that this vital resource can be protected for the benefit of generations to come.

June 7, 2006

Wetlands Transfer Task Force
C/O Bill Tai, Director
Natural Resources Group
New York City Department of Parks & Recreation
Arsenal North
1234 Fifth Avenue
New York, New York 10029

RECEIVED DPR
NATURAL RESOURCES GROUP
2006 JUN 13 P 14:53

Dear Mr. Tai,

I am writing to advocate for the transfer of Arlington Marsh, a city owned tidal marsh along the Kill van Kull in Staten Island to New York City Department of Parks & Recreation. Other Staten Island wetlands in need of transfer to New York City Department of Parks & Recreation are portions of Old Place Creek, Sawmill Creek, Neck Creek Marsh, Outerbridge Marshes and Mill Creek. Transferring these wetlands to New York City Department of Parks & Recreation will insure preservation as functioning wetlands. There is always the danger that these wetlands will be built on and altered if they remain under the jurisdiction of other New York City agencies. Most of these wetlands will require little investment by New York City on maintenance for human activity.

The experience of New Orleans with Hurricanes Katrina and Rita shows the economic value of intact and functioning wetlands. Wetlands remove pollutants from water, protect and lessen the impact of storm surge and floods. These Northwest and West shore marshes support the Harbor Heron colonies with foraging areas, serve as wintering areas for waterfowl and provides migrating songbirds with habitat. Arlington Marsh has extensive mudflats, peat beds and a *Spartina patens*, and *alterniflora* and Spike grass (*Distichlis spicata*) field. In addition to providing wildlife habitat, Arlington Marsh provides a unique aesthetic experience and reminds one of the timelessness of nature. Transferring these marshes to New York City Department of Parks and Recreation for preservation as natural areas will leave a great legacy for our children.

Thank you.

Sincerely,

Catherine Barron

Catherine Barron
PO Box 100134
Staten Island, New York 10310
cbarron@si.rr.com

Staten Island: Bluebelt

Sal Fiorillo

e-mail: sfiorillo@att.com

June 13th 2006

Dear Mr. Tai,

I live directly across from a Bluebelt property on Staten Island. The Bluebelt is an excellent system of wetlands, which the DEP did a great job designing and building. Now that it is in place it is critical that this group continues to maintain it. I cannot see any benefit in transferring this land to the Parks Department. They seemed they are stretched thin with supporting their present properties. The Bluebelt is a critical part of our lives on SI. Before it was built our street would flood constantly.

Thank You,
Sal Fiorillo



NY/NJ BAYKEEPER®

Raritan Bay • Upper New York Bay • Lower New York Bay • Jamaica Bay • Newark Bay
Sandy Hook Bay • Gravesend Bay • Sheepshead Bay

52 West Front Street • Keyport, New Jersey 07735 • Tel: (732) 888-9870 • Fax (732) 888-9873
www.nynjbaykeeper.org • email: mail@nynjbaykeeper.org

June 16, 2006

Wetlands Transfer Task Force
C/o Bill Tai, Director
Natural Resources Group
NYC Department of Parks & Recreation
Arsenal North
1234 Fifth Avenue
New York, NY 10029

RECEIVED DPR
NATURAL RESOURCES GROUP
2006 JUN 20 P 3:37

Re: Local Law 83 (NYC Wetland Transfer)

Dear Mr. Tai,

Please accept the following comments on the above referenced proposed transfer on behalf of New York/New Jersey Baykeeper ("Baykeeper"). Baykeeper is a conservation and advocacy organization with a mission to protect, preserve, and restore the Hudson-Raritan Estuary.

We are very pleased that the City of New York is embarking on transferring wetland habitat to the New York City Department of Parks and Recreation ("Department"), and hope that any parcel assumed by the Department will forever be preserved. Baykeeper would hate to see property transferred with the intent of preservation, only for the property to be sold off to the highest bidder. We have come to a point environmentally where the necessity to protect wetland habitat is at an all time high due to over-development and degradation of this crucial ecosystem. If the Department is unable to undertake any proposed property, Baykeeper hopes the wetland habitat will be transferred to another government entity (such as the New York City Department of Environmental Conservation) that can best afford protection.

Baykeeper is particularly concerned with the wetland habitats of Arlington Marsh, Old Place Creek, Sawmill Creek, Neck Creek, Outerbridge Marshes and Mill Creek. We hope the task force will recommend transfer of these wetlands to the Department, or an explanation given if transferring is dismissed.



A Subsidiary of
The American Littoral Society



Member of the
Waterkeeper Alliance

Baykeeper is concerned that contamination may be a reason for rejecting transfer of certain properties to the Department. Although a legitimate concern of both the task force and the Department, such contaminated properties could be left as open spaces with little human activity. However, clean up would be necessary to restore the wetlands to their natural state. The Department could apply for Environmental Protection Agency Brownfield Fund to test and clean up sites falling under this category. Brownfields to Greenfields is something Baykeeper strongly supports, and the Department could certainly use this opportunity to become an example for this important restoration issue.

Baykeeper would love to see the West Shore of Staten Island become a wetland corridor, allowing the habitat to make a comeback and thrive.

Thank you for your consideration of these comments. I look forward to your viewing your recommendations to the Mayor.

Sincerely,

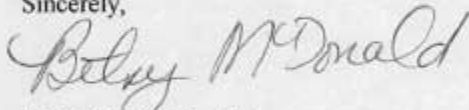
A handwritten signature in cursive script that reads "Betsy McDonald". The signature is written in dark ink and is positioned above the printed name.

Betsy McDonald, J.D.
Policy Associate

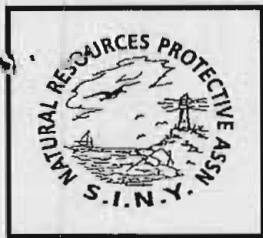

Natural Resources Protective Association

of Staten Island Inc.

P.O. Box 050328 Staten Island, NY 10305 (718) 987-6037

Established 1977

RECEIVED DPR
NATURAL RESOURCES GROUP
JUN 20 P 3:37

June 9, 2006

Wetlands Transfer Task Force
c/o Bill Tai, Director, Natural Resources Group
NYC Department of Parks & Recreation
Arsenal North
1234 Fifth Avenue
New York, NY 10029

Chair:
Kerry Sullivan:
NRPA

President:
Jim Scarcella
S.I. Friends of
Clearwater

Vice President:
Ida Sanoff
Friends of the
Boardwalk

Treasurer:
John Malizia
S.I. Yacht Club

Shellfishing:
Pete Glismann
S.I. Baymens Assoc.

Membership:
Patricia Doherty
NRPA

Trustees:
Tony Rose
Staten Island Divers

Martin Schreiberman Ph.D.
AREAC

Tony Somma
NRPA

Charles Talley Ph.D.
NRPA

John Tanacredi Ph.D.
AREAC

Andy Willner
NY/NJ Baykeeper

Cindy Zipf
Clean Ocean Action

Dear Mr. Tai:

Re: Local Law 83 Comments

We were unable to attend the recent Public Hearing meetings of the NYC Wetlands Transfer Task Force. Therefore, please consider our written comments.

- 1) In Brooklyn, there are small wetland fringes along Shell Bank Creek. There is a history of illegal fill in this area and several plans for development are on track which would reduce public access to the shoreline. Therefore, we would like to see this area transferred to NYC Parks.
- 2) The headwaters of Jamaica Bay are in a critical state, threatened by development. Some of the area has already been converted to cargo facilities for JFK Airport. There are several parcels in the Idlewild Park area that are under the jurisdiction of the NYC Economic Development Corporation and slated for development. The exact boundaries of these areas can be provided by the Eastern Queens Alliance, 866-372-4255. Turning these areas over to NYC Parks should be a top priority of the Task Force.
- 3) In Staten Island, wetlands are being destroyed one tiny piece at a time. Not a week goes by that there isn't an application posted on the NYS Dept. Of Environmental Conservation's *Environmental Notices Bulletin* indicating that homes will be built on wetlands parcels. This practice should not be permitted to continue.
- 4) The Arverne area in Queens is also a critical area. At one time, there were plans for a "Beach to Bay Park" but that seems to have fallen by the wayside in favor of developing as many homes as possible.
- 5) Finally, whatever happened to the New York Trust for Public Lands "Buffer the Bay" and "Buffer the Bay Revisited" plans? These documents detailed the location of most if not all of the wetlands in the Jamaica Bay watershed area. Top priority should be given to inspecting these documents and preserving the areas that remain.

Thank you for your kind consideration of our comments.

Sincerely,

Ida Sanoff, Vice President

Clean Air Campaign, S.I. Federation of Sportsmen's Clubs, Midland Beach Civic Association, Midland Beach Sportsman's Club, Crescent Beach Civic Assoc., Citizens of Ocean Breeze, Richmondtown/Clarke Ave. Civic Assoc., Protectors of Pine Oak Woods, Baykeeper of New York/New Jersey, Conference House Park/Raritan Bay Conservancy, Mariners Marsh Conservancy, New Dorp Beach Civic Assoc., Princes Bay Boatmen's Assoc., Lemon Creek Boatmen's Assoc., Staten Island Baymens Assoc., S.I. Citizens for Clean Air, F.A.T.E., Global Action/Tottenville High School, Friends of Blue Heron Pond, Friends of North Shore Greenbelt, Friends of Gateway/N.O.S.C., Mariners Harbor Civic Assoc., Arlington Civic Assoc., Clean Ocean Action, Friends of Spanish Camp, N.Y. Harbor Lights, Lighthouse Research for Preservation, Great Kills Harbor Preservation Committee, Coalition for Safe Boating/Marine Environment, S.I. Friends of Clearwater, S.I. Environmental Coalition, S.I. Taxpayers Assoc., Save The Bay, Beachcomber Surf Club, S.I. Explorers Club, S.I. Sport Divers, American Littoral Society, S.I. Tuna Club, Richmond County Yacht Club, Great Kills Yacht Club, S.I. Yacht Club, Staten Island Register, The Waterfront Watch, International Order of the Blue Gavel, Coastal Conservation Association/Staten Island Chapter

Visit us on the Internet at WWW.NRPA.COM

Staten Island: Arlington Marsh, Fresh Kills and North Shore

Nan Smith
North Shore Waterfront Conservancy
e-mail: n.smith2@verizon.net

July 7th 2006

Regarding: Wetlands Task Force Contact Form

Dear Task Force, Arlington Marsh must be saved!

Do not give up the land for development! This land must be preserved! Arlington Marsh needs to be added to Mariner's Marsh to make it a single unified park without a sanitation station! Any kind of building on this property will assure its destruction. This is the only tidal wetlands on the north shore of Staten Island, and it is very important that this property be added to NYC Parks for preservation as a natural park. Although there are some who still think that sanitation should not be at Fresh Kills ~ the infrastructure is still there and it should be utilized. Buffers can be maintained to minimize interference with the surrounding communities. Move all sanitation stations to a dedicated site at Fresh Kills.

Thank you,
Nan Smith,
North Shore Waterfront Conservancy of SI, Inc.
www.nswcsi.org

Staten Island: Arlington Marsh

Beryl Thurman
North Shore Waterfront Conservancy Inc.
P.O. Box 140502
Staten Island New York, 10314
e-mail: nswcsibt@aol.com

July 10th 2006

Regarding: Wetlands Task Force Contact Form

I attended the Staten Island meeting regarding the transfer of city own wetlands to NYC Parks for protection. And I must say that I was very perplexed over EDC vagueness concerning turning over Arlington Marsh to NYC Parks. That their central focus was on the economic development of this property for the possible uses of a NYC Sanitation Garage and giving the remaining portion over to NY Container Terminal with maybe a small portion being saved for passive park land? Of course this was skillfully covered up by saying that they have no plans for this site for 20 years. NSWC seriously doubt that no thought has been given to this. It would be more on the lines of what can they get away with before the community revolts. NSWC could not understand how anyone especially the EDC could justify removing a Sanitation site from one low income under-served community to another low income under-served community and think that was the best possible solution? And in a time where the Mayor's office has developed yet another Task Force; to look into possible flooding during a class 5 hurricane situation in NYC. It would seem completely irrational to eliminate the one thing 25-acre Arlington Marsh that protects the Arlington and Mariners Harbor communities from flooding. The U.S. has already experienced one such act of class discrimination with the Katrina incident. Is NY looking to repeat that same horror? The members of NSWC want Arlington Marsh transferred over to NYC Parks in its entirety and the actual marsh under the protection NYS DEC through the Blue Belt Program. And we want to this happen immediately before any damage can be done to this marsh land.



Adolfo Carrion
Borough President

BRONX COMMUNITY BOARD No. 10

3165 East Tremont Avenue • Bronx, New York 10461

Tel: (718) 892-1161 • Fax: (718) 863-6860

E-mail: bx10@cb.nyc.gov • www.bronxmall.com

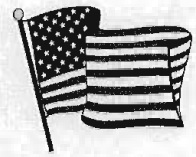

Virginia Gallagher
Chairperson

Kenneth Kearns
District Manager

July 3, 2006

Mr. Bill Tai, Co-Chair
Mr. Robert Pirani, Co-Chair
Wetlands Transfer Task Force
Natural Resources Group
New York City
Department of Parks and Recreation
Arsenal North
1234 Fifth Avenue
New York, NY 10029

Dear Messrs. Tai and Pirini:

Thank you for the invitation to attend the June 1, 2006 meeting of the NYC Wetlands Transfer Taskforce. Unfortunately, our Board was unable to send a representative. However, Bronx Community Board #10 welcomes the opportunity to participate in the input phase of the process. As you know, our Board represents the shoreline communities of Co-op City, City Island, Pelham Bay, Country Club, Throgs Neck, Spencer Estates and Edgewater Park. In addition, Pelham Bay Park and Orchard Beach lie within the boundaries of the Board's service area. Each of these areas has wetlands that should be transferred to the Department of Parks and Recreation, so that they may be preserved and enjoyed by the public.

To this end, the Board would like to see the following wetland areas reviewed for consideration:

1. Locust Point
2. Hammond Cove
3. City Island Avenue along Tier Street, West Tier Street and Eastchester Bay
4. City Island Avenue, near the northeast side of the Island, by the City Island Bridge
5. The shoreline opposite Bayshore, Watt and Ampere Avenues
6. Wier Creek behind Radio Drive and Griswald Avenue
7. Shoreline of Hutchinson River at Co-op City
8. City Island Avenue and Centre Street, near the Long Island Sound

RECEIVED DPR
NATURAL RESOURCES GROUP
2006 JUL 11 P 5:25

Page 2

Messrs. Tai and Pirini

In addition, the Board Office would like to bring to the Task Force's attention that all of City Island and that portion of Community Board #10, bordering on Eastchester Bay was included as an LNZ zone by the New York State Department of Environmental Conservation in the 1970's.

Please keep the Board office apprised of any future meetings. Thank you for your consideration.

Sincerely,

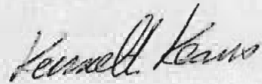
A handwritten signature in cursive script, appearing to read "Kenneth Kearns".

Kenneth Kearns
District Manager

C: Virginia Gallagher, Chair, Bronx CB #10

Wetlands Transfer Task Force
c/o Bill Tai, Director Natural Resources Group
NYC Department of Parks & Recreation
Arsenal North
1234 Fifth Avenue
New York, NY 10029

August 11, 2006

Dear members of the Wetlands Transfer Task Force,

Enclosed two letters – dated March 29 and August 10, 2006 – which I wrote to councilman James Sanders. On August 10, 2006, I found out that the third party transfer process just keeps rolling along and seems to be unstoppable. This is exactly one of these loopholes that comes into existence because city agencies that should communicate with each other do not. The lot in question lies within an area, currently under HPD jurisdiction, that has been slated to be transferred to the NYC Parks Department. The fact that lot 52 on block 15954 never belonged to the city is because the procedure used for dealing with this tax delinquent property is “third party transfer”. I do not know why this property did not end up in the city real estate auction, where it would have been much more public, and as was done with other such wetland parcels in the past, it could have been flagged for transfer to the NYC Parks department.

At this moment the not for profit agency Neighborhood Restore is the owner of the property and they have assigned a “Developer”. This developer is currently spending money to verify whether the land is usable for building. When I asked HPD in March whether I could become eligible to become steward of this property, a function I have performed since 2001 as a volunteer, I was told this was impossible, because I am not a “Developer”. The land is less than 50 feet from the edge of Jamaica Bay and it is flooded on a regular basis. At full and new moon, and during times of heavy rainfall it acts as a soak for excess water. Having the developer make tests for construction viability is wasteful. My point is that this property should fall within the wetland, just as it was shown on one of the maps you displayed during the June 7th, 2006 public meeting at the Nature Center in Brooklyn. Stewardship responsibility can thus be granted to a “non” developer.

I request that you take steps to include the HPD, Third Party Transfer decision makers in your list of participants. Undoubtedly Block 15954-Lot 52 is not the only parcel with a tax delinquency attached to it, and leaving this Third Party Transfer loophole open will put the whole wetland protection process at risk.

I look forward to hearing from you.

Sincerely,

Marlen K. Waaijer - 718 868-3219

Cc: Councilman James Sanders; Mayumi Fukushima, HPD; Alexis Witek, Neighborhood Restore; Dan Mundy, Jamaica Bay Watershed Protection Plan Advisory Committee; Don Riepe, Jamaica Bay Guardian; Mickey Cohen, American Littoral Society.



Norton Basin Edgemere Stewardship Group - 455 Beach 37 Street Far Rockaway NY 11691 - nbesg@karenza.com

March 29, 2006

Councilman James Sanders
226-18 Merrick Blvd.
Laurelton, New York 11413

Dear Councilman Sanders,

I ask for your help in the following matter. As you know the Norton Basin Edgemere Stewardship Group is very concerned about the well being of the wetland surrounding Norton Basin at Edgemere.

It has come to my attention that a small parcel - Block 15954 Lot 52 - bordering Norton Basin at the end of Beach 37 Street is currently being processed for a third party transfer. On March 8, 2006 will be inspected by General Consolidated Industries, Inc. (GCI), 1092 Motor Parkway, Hauppauge, NY 11788. Their phone number is 631 851-1600 ext. 203. The contact person on the notice of inspection is Diane Guerra.

I spoke to Maria Tardugno at HPDF 212 863-5152 who basically told me that the process is unstoppable.

As you well know protecting Jamaica Bay from human intrusion is a full time occupation. As the surrounding lots belong to HPD and are slated as parkland it seems counter intuitive to hand this small - 26.5 x 95 feet - parcel over to a developer. It has to be a matter of the agencies not being in communication with each other.

The area is slowly reverting to high wetland, and since last year we actually have a small section of *Spartina patens*. When I walked the area with Mickey Cohen, the naturalist from the American Littoral Society we identified 10 or more wetland species. The lot is adjacent to a healthy strip of *Spartina alterniflora* and clearly should belong under the auspices of the parks department.

I beg you to pay attention to this matter and I would like to speak to you about it. Please get in touch at your convenience.

Sincerely,

Marlen K. Waaijer
718 868-3219

cc: Shaun Donovan, commissioner of HPD,
Dan Mundy, Jamaica Bay Watershed Protection Plan Advisory Committee
Don Riepe, Jamaica Bay Guardian



Norton Basin Edgemere Stewardship Group - 455 Beach 37 Street Far Rockaway NY 11691 - nbesg@karenza.com

Councilman James Sanders
By e-mail to drichardsnyccouncil@hotmail.com
Laurelton, New York 11413

August 10, 2006

Dear Councilman Sanders,

Unfortunately, I have not had a response from you to my letter of March 29, 2006 (see attached). The concerned city agencies continued with the bureaucratic process and Block-lot 15954-52 was handed over to the Neighborhood restore HDPC program in June 2006. I spoke with Mr. Bill Cooper, who told me that they matched the lot with a possible developer, who today send out a testing company to take a geographic sample.

You can imagine my surprise when Ms. Mayumi Fukushima from HPD told me this third party transfer was discussed with my councilman prior to the actual decision. I am certain that with your busy schedule, my March 29, 2006 letter got lost in the shuffle.

At June 1st, 2006 public meeting of the New York City Wetlands Transfer Task Force, it became clear that one of the problems in city government is that many agencies simply do not communicate with each other. Even though lot 52 of block 15954 appeared on the wetland map, displayed at the taskforce meeting, the third party transfer process prevents it from officially belonging to the city, and thus it slips under local law #83, signed by the Major in 2005. Alas, this is what happens without proper communication. Unscrupulous developers, who often have city officials' ears, take advantage of this lack of communication and society at large is poorer because of it.

I do have a personal interest in this lot, as it is right next to my house. I thought homeowners who live right adjacent to vacant lots get the opportunity to purchase the property. Norton Basin Stewardship Group has stewarded the lot for several years now. Clearing bags and bags of debris in the first two years, but this year we have actually been able to keep out invading species such as Japanese Knot weed. We are currently developing a website with an botany and wildlife inventory of the entire area.

I once again ask for your help in this matter. The lot is still in the hands of the Neighborhood Restore agency, and you may be able to reverse the process. I can be available to talk to you about this matter at your convenience.

Sincerely,

Marlen K. Waaijer - 718 868-3219

cc: Shaun Donovan, commissioner of HPD,
Dan Mundy, Jamaica Bay Watershed Protection Plan Advisory Committee
Don Riepe, Jamaica Bay Guardian
Bill Tai, Wetlands Transfer Task Force

THE
TRUST
for
PUBLIC
LAND



Mid-Atlantic
Regional Office
666 Broadway
Ninth Floor
New York, NY
10012
T. 212-677-7171
F. 212-353-2052
www.tpl.org

September 18, 2006

Rob Pirani, Co-Chair
NYC Wetlands Transfer Task Force
Regional Plan Association
4 Irving Place, 7th Floor
New York, NY 10003

Dear Rob:

Thank you for the opportunity to comment on the potential transfer of city-owned Arlington Marsh on Staten Island's north shore to the NYC Department of Parks and Recreation (Parks).

In submitting these comments, the Trust for Public Land (TPL) is mindful of the critical importance of port activities to the economic well-being of the New York/New Jersey metropolitan region. Our judgment in this matter is heavily influenced by that salient fact.

The tidal wetlands of northwestern Staten Island are an important ecological and public resource, to which TPL has devoted years of study (*The Harbor Herons Report* of 1990, and *An Islanded Nature* of 2001, both in concert with New York City Audubon) and resources. In that time TPL has helped public agencies acquire 146 acres of wetland and upland habitat in northwestern Staten Island, investing \$6.8 million in public funds.

As identified in each of the aforementioned reports, Arlington Marsh is a critical resource, whose future should be weighed with utmost seriousness and care. Permanent protection would provide tremendous passive recreational and environmental educational opportunities for New Yorkers, especially due to its location adjacent to Mariners Marsh, a New York City Park. A hydrologic connection still exists between Mariner's and Arlington Marshes despite the fact that the properties are separated by Richmond Terrace. Protection of Arlington Marsh would help complete a green wildlife corridor from Goethals Bridge Pond Tidal Wetland Area (managed by the NYS Department of Environmental Conservation), through Mariner's Marsh to Arlington Marsh. In addition, Arlington Marsh provides habitat to a wide range of plant and animal species. The property serves as foraging habitat for colonial waterbirds nesting on harbor islands including Shooter's Island. Specifically, the Marsh provides habitat for state endangered and threatened species including Least Tern, Common Tern, Northern Harrier, and Osprey, as well as state-designated special concern species Snowy Egret, Great Egret, Little Blue Heron, Glossy Ibis, Yellow-crowned Night Heron, Tricolored Heron, Laughing Gull, Black Skimmer, Ruddy Duck, and Boat-tailed Grackle.

TPL applauds the proposal of the Economic Development Corporation to protect the eastern portion of the marsh (Block 1301) permanently through restoration and transfer to Parks. We are also willing to accept the conversion of wetlands on the far western fringe of the marsh (Block 1309 Lot 10) in order to build additional facilities on the former Port Ivory property. We concede that the "warehousing" of the rest of the marsh (the balance of Block 1301 and Block 1306) may be expedient, but it occurs to us (as was mentioned at the meeting on August 3rd) that given trends in environmental protection regulations both blocks will eventually be protected in perpetuity. If that is the case we suggest that the Task Force consider calling for those areas to be transferred to Parks now. We understand that new technologies are making new port efficiency possible, which should allow the impact on the future of port activities to be mitigated or even eliminated.

Thank you again for this opportunity to provide comment.

Sincerely,

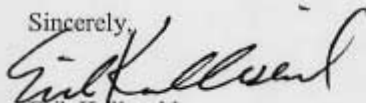
A handwritten signature in dark ink, appearing to read "Erik Kullseid". The signature is fluid and cursive, with a large initial "E" and a long, sweeping underline.

Erik Kullseid
NYS Program Director



NATIONAL PARKS CONSERVATION ASSOCIATION
Protecting Parks for Future Generations

October 4, 2006

Mayor Michael R. Bloomberg
City Council President Christine C. Quinn
City Hall
New York, N.Y. 10007

Dear Honorable Mayor Bloomberg and Council President Quinn,

Arlington Marsh is the very last decent parcel of wild open space owned by the City of New York. Like the last Dodo, Passenger Pigeon or Condor, its sits on the edge of extinction. Its future rests with the two of you. Please work together and transfer Arlington Marsh to New York City Parks & Recreation for its preservation and use as a park.

The roughly 80 acre site lies directly between a large parcel of City parkland (Mariners Marsh Park) and the waters of New York Harbor. Comprised of portions of Block 1309 and most of 1306 and 1301 (map attached), the marsh provides a contiguous stretch of wild parkland between our harbor's waters and the oak forests of Mariners Marsh Park. The shallow waters teeming with fish and crabs transition gracefully into the salt marshes scattered with elegant egrets and herons, and then are all overshadowed by one of the City's few forest stands across Richmond Terrace.

As you know, while our City is proud of her heritage stretching back to clipper ships, wharfs, and waterfront warehouses, it has subsequently taken nearly a century for the waterfront to be reclaimed for her citizens. Indeed, Mayor Bloomberg, this has clearly been a major legacy of your administration. So please, let us not take a huge step backward. Instead, support Arlington Marsh as parkland.

At the moment the Wetlands Transfer Task Force is considering whether this site should be: a) kept for non-existent, but potentially future, plans to expand the Howland Hook Container Port, or b) transferred to the NYC Department of Parks & Recreation so as to form one large contiguous park in northwestern Staten Island.

For the following reasons we hope you will make what we believe to be the best choice for the future, and set aside the whole parcel as parkland:

- ❑ Arlington Marsh is the last natural site owned by the City. This waterfront site still contains a natural slope, from the shallow waters of New York Harbor up into the deciduous woods of Mariners Marsh.
- ❑ Arlington Marsh is key habitat for a great number of wildlife species, both flora and fauna. In addition, as close as it is to heron nesting colonies at Fresh Kills, Prall's Island

Alexander R. Brash, Northeast Regional Director
National Parks Conservation Association
731 Lexington Avenue, 6th fl.
New York, N.Y. 10022
212-617-2989 * ABrash@npca.org

and Shooters Island, it provides essential foraging sites so that adult herons may feed their nestlings without having to travel too far (leaving young vulnerable to predation or starvation).

- ❑ Saving natural areas is not just about open space or more parkland. In this case it is also about saving a slice of New York's natural history – rather like ensuring our children can still borrow a classic from the library.
- ❑ Saving Arlington Marsh (in total) will create a great and unique park serving the communities of Port Richmond, Westerleigh and New Brighton: a park that will ultimately prove to be a much greater legacy for our citizens than another parking lot for container trucks. In fact, the Port Authority has already noted they have no plans or interest in the Arlington Marsh site, and that EDC's interest is theirs alone and speculative at best.
- ❑ Years ago when initial environmental assessments were undertaken for the Harbor Deepening project, Arlington was discussed as parkland in lieu of calls for additional mitigation. However park advocates fell for the "bait & switch" and worse failed to get anything in writing. While collectively that is "our fault", that does not mean it is morally or ethically appropriate, and more importantly no one is interested in playing 'games'. Our interest is in achieving a decision that respects our citizens' long-term interests.
- ❑ Finally, and perhaps most importantly, leaving Arlington Marsh in EDC's possession so it may be filled and paved, highlights precisely where urban planning has gone astray: with plenty of other large and already developed, but now vacant, lots lying scattered across our city, instead of focusing on the hard job of re-using those, some find it easier to simply pave over our grandchildren's' next park.

Sincerely yours,



C. Councilmember McMahon
Councilmember Gennaro
Commissioner Benepe
Harbor Estuary Program
Harbor Roundtable

Alexander R. Brash, Northeast Regional Director
National Parks Conservation Association
731 Lexington Avenue, 6th fl.
New York, N.Y. 10022
212-617-2989 * ABrash@npca.org

Arlington Marsh

(Upper right corner)

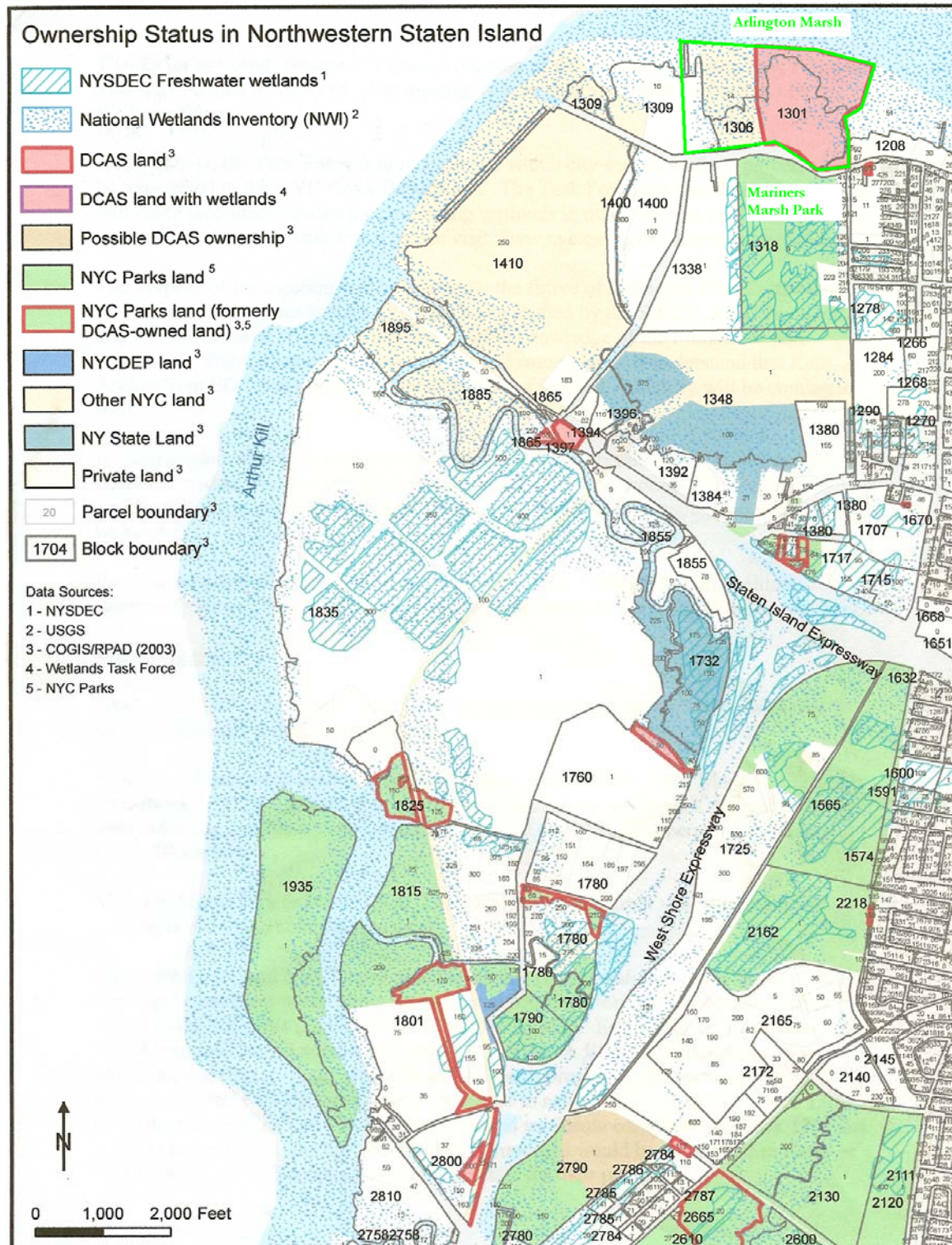

Alexander R. Brash, Northeast Regional Director
 National Parks Conservation Association
 731 Lexington Avenue, 6th fl.
 New York, N.Y. 10022
 212-617-2989 * ABrash@npca.org

Press

CERC

CENTER FOR ENVIRONMENTAL RESEARCH AND CONSERVATION

COLUMBIA UNIVERSITY MC 5557 1200 AMSTERDAM AVENUE NEW YORK, NY 10027 (212) 854-8156 Fax: (212) 854-8155



October 4, 2006

Mayor Michael R. Bloomberg
City Council President Christine C. Quinn
City Hall
New York, N.Y. 10007

Dear Honorable Mayor Bloomberg and Council President Quinn,

Arlington Marsh is the very last decent parcel of wild open space owned by the City of New York. However, it is threatened by destruction for a shipping port that is not wanted by the Port Authority and thereby sits on the edge of extinction. Its future rests with the two of you. Please work together and transfer Arlington Marsh to New York City Parks & Recreation.

The roughly 80 acre site lies directly between a large parcel of City parkland (Mariners Marsh Park) and the waters of New York Harbor. Comprised of portions of Block 1309 and most of 1306 and 1301, the marsh provides a contiguous stretch of wild parkland between our harbor's waters and the oak forests of Mariners Marsh Park. The shallow waters teeming with fish and crabs transition gracefully into the salt marshes scattered with elegant egrets and herons, and then are all overshadowed by one of the City's few forest stands across Richmond Terrace.

As you know, while our City is proud of her heritage stretching back to clipper ships, wharfs, and waterfront warehouses, it has subsequently taken nearly a century for the waterfront to be reclaimed for her citizens. Indeed, Mayor Bloomberg, this has clearly been a major legacy of your administration. So please, let us not take a huge step backward. Instead, support Arlington Marsh as parkland. At the moment the Wetlands Transfer Task Force is considering whether this site should be: a) kept for non-existent, but potentially future, plans to expand the Howland Hook Container Port, or b) transferred to the NYC Department of Parks & Recreation so as to form one large contiguous park in northwestern Staten Island.

I teach a restoration ecology course at Columbia University and have frequently commented upon the foresightedness of NYC in conservation and in the NYC Parks Department for their innovative and leading-edge work in restoration ecology. Please enable the transference of this beautiful and invaluable piece of habitat to the NYC Parks Department and create a park that would be a proud accomplishment for any administration.

Sincerely yours,

Dr. James A. Danoff-Burg

Department of Ecology, Evolution, and Environmental Biology
Columbia University
1200 Amsterdam Ave, MC 5557
New York, NY 10027
Email: jd363@columbia.edu

October 7, 2006

Mayor Michael R. Bloomberg
City Council President Christine C. Quinn
City Hall
New York, N.Y. 10007

Dear Honorable Mayor Bloomberg and Council President Quinn,

Arlington Marsh is the very last decent parcel of wild open space owned by the City of New York. Like the last Dodo, Passenger Pigeon or Condor, its sits on the edge of extinction. Its future rests with the two of you. Please work together and transfer Arlington Marsh to New York City Parks & Recreation for its preservation and use as a park.

The roughly 80 acre site lies directly between a large parcel of City parkland (Mariners Marsh Park) and the waters of New York Harbor. Comprised of portions of Block 1309 and most of 1306 and 1301, the marsh provides a contiguous stretch of wild parkland between our harbor's waters and the oak forests of Mariners Marsh Park. The shallow waters teeming with fish and crabs transition gracefully into the salt marshes scattered with elegant egrets and herons, and then are all overshadowed by one of the City's few forest stands across Richmond Terrace.

As you know, while our City is proud of her heritage stretching back to clipper ships, wharfs, and waterfront warehouses, it has subsequently taken nearly a century for the waterfront to be reclaimed for her citizens. Indeed, Mayor Bloomberg, this has clearly been a major legacy of your administration. So please, let us not take a huge step backward. Instead, support Arlington Marsh as parkland.

At the moment the Wetlands Transfer Task Force is considering whether this site should be: a) kept for non-existent, but potentially future, plans to expand the Howland Hook Container Port, or b) transferred to the NYC Department of Parks & Recreation so as to form one large contiguous park in northwestern Staten Island.

For the following reasons we hope you will make what we believe to be the best choice for the future, and set aside the whole parcel as parkland:

- Arlington Marsh is the last natural site owned by the City. This waterfront site still contains a natural slope, from the shallow waters of New York Harbor up into the deciduous woods of Mariners Marsh.
- Arlington Marsh is key habitat for a great number of wildlife species, both flora and fauna. In addition, as close as it is to heron nesting colonies at Fresh Kills, Prall's Island and Shooters Island, it provides essential foraging sites so that adult herons may feed their nestlings without having to travel too far (leaving young vulnerable to predation or starvation).
- Saving natural areas is not just about open space or more parkland. In this case it is also about saving a slice of New York's natural history – rather like ensuring our children can still borrow a classic from the library.

- Saving Arlington Marsh (in total) will create a great and unique park serving the communities of Port Richmond, Westerleigh and New Brighton: a park that will ultimately prove to be a much greater legacy for our citizens than another parking lot for container trucks. In fact, the Port Authority has already noted they have no plans or interest in the Arlington Marsh site, and that EDC's interest is theirs alone and speculative at best.
- Years ago when initial environmental assessments were undertaken for the Harbor Deepening project, Arlington was discussed as parkland in lieu of calls for additional mitigation. However park advocates fell for the "bait & switch" and worse failed to get anything in writing. While collectively that is "our fault", that does not mean it is morally or ethically appropriate, and more importantly no one is interested in playing 'games'. Our interest is in achieving a decision that respects our citizens' long-term interests.
- Finally, and perhaps most importantly, leaving Arlington Marsh in EDC's possession so it may be filled and paved, highlights precisely where urban planning has gone astray: with plenty of other large and already developed, but now vacant, lots lying scattered across our city, instead of focusing on the hard job of re-using those, some find it easier to simply pave over our grandchildren's next park.

Sincerely yours,



ELEANOR A. SAUNDERS

COLUMBIA UNIVERSITY
IN THE CITY OF NEW YORK

PARKS

DEPARTMENT OF ECOLOGY EVOLUTION AND ENVIRONMENTAL BIOLOGY

October 10, 2006

Mayor Michael R. Bloomberg
City Council President Christine C. Quinn
City Hall
New York, N.Y. 10007

Dear Honorable Mayor Bloomberg and Council President Quinn:

Arlington Marsh is a precious resource of wild open space owned by the City of New York. However, it is threatened by destruction for a shipping port of questionable utility. Please work together to save this ecosystem by transferring the Arlington Marsh parcels to New York City Parks & Recreation.

The roughly 80-acre site lies directly between a large parcel of City parkland (Mariners Marsh Park) and the waters of New York Harbor. Comprised of portions of Block 1309 and most of 1306 and 1301, the marsh provides a contiguous stretch of wild parkland between our harbor's waters and the oak forests of Mariners Marsh Park. Developing this parcel as a park would allow the city to maintain an ecosystem that crosses ecological boundaries to connect aquatic, wetland, and terrestrial systems. Maintaining these connections is important to protecting the integrity of wild resources and would serve as an excellent educational resource for future park visitors.

I teach several field ecology courses at Columbia University and have frequently cited the NYC Parks Department for their excellent management. Establishing, maintaining, and restoring parks as natural ecosystems are incredibly wise uses of city resources. The benefits from this type of management are both wide-ranging and long lasting. Sadly, precious few intact ecosystems remain which can be easily added to the park system. Opportunities like the one presented here are rare, and will become more rare in the future as development converts even more of our landscape from its natural condition.

Please do what you can to secure the transfer of this invaluable piece of habitat to the NYC Parks Department. Saving one of the last wild places in the city would be a proud accomplishment for any administration.

Sincerely yours,



Matthew I. Palmer, Ph.D.
Department of Ecology, Evolution, and Environmental Biology
Columbia University
Email: mp2434@columbia.edu



355 Lexington Avenue
New York, NY 10017
tel 212.838.9410
fax 212.371.6048
www.ny4p.org

Co-Chairs
Lynden B. Miller
Philip R. Pitruzzello

Vice-Chairs
Barbara S. Dixon
Karen McDonald
Peter Rothschild

Secretary
Mark Hoening

Treasurer
Thomas Patrick Dore, Jr.

Luis Garden Acosta
Elaine Allen
Diana Beth Ardi
Martin S. Begun
Michael Benut
Dr. Roscoe Brown, Jr.
Ann L. Buttenwieser
Harold Buttnick
Ellen Chesler
William D. Cohan
Carolene S. Eaddy
Audrey Feuerstein
Richard Glider
Michael Grobstein
George J. Grumbach, Jr.
Marian S. Heiskell
Evelyn H. Lauder
Karen J. Lauder
Elizabeth Cooke Levy
Thomas L. McMahon
Danny Meyer
Ira M. Milstein
Catherine Morrison
Jennifer M. Ortega
Cesar A. Perales
Arthur Ross
Janette Sadik-Khan
A.J. C. Smith

Executive Director
Christian DiPalermo

October 3, 2006

Wetlands Transfer Task Force
c/o Bill Tai, Director
Natural Resources Group
NYC Department of Parks & Recreation
Arsenal North
1234 Fifth Avenue
New York, NY 10029

Dear Mr. Tai,

On behalf of New Yorkers for Parks, I am writing in support of the transfer of the Arlington Marsh site to the Department of Parks and Recreation (DPR). New Yorkers for Parks is the only independent watchdog for all city parkland, including 12,000 acres of natural areas. For nearly 100 years, NY4P has worked to ensure greener, safer, cleaner parks for all New Yorkers.

Over the past five years, NY4P has been tracking and advocating for Arlington Marsh through our Natural Areas Initiative, a joint program with NYC Audubon that promotes the protection on New York City's remaining natural areas. We have also been supportive of the activities of the Wetlands Transfer Task Force, as they work to prioritize sites for preservation. NY4P believes that Arlington Marsh is an excellent candidate for preservation and strongly recommends that it be transferred to the DPR.

Arlington Marsh is the last remaining significant, unprotected coastal wetland in New York City. Though wetlands used to comprise more than 100 square miles in the city, they have dwindled to a mere 14 square miles. It is imperative that remaining wetlands be preserved. By transferring important properties such as Arlington Marsh to the DPR, we are ensuring their preservation and protecting them from future development. The acquisition of this site is particularly critical in light of the potential development of the nearby P & G site, which could result in the loss of adjacent wetlands. The opportunity to create a high-quality, publicly-accessible natural resource is rare and New Yorkers for Parks strongly supports the transfer of this valuable site to DPR for protection and preservation.

Sincerely,

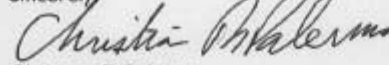
Christian DiPalermo
Executive Director
New Yorkers for Parks

Cc: Mayor Michael Bloomberg
Councilmember James F. Gennaro, Chair, Environmental Protection Committee
Rob Pirani, Co-Chair, Wetlands Transfer Task Force

RECEIVED DPR
NATURAL RESOURCES GROUP
2006 OCT 12 P 12:47

Comments submitted by:

Robert Alpern

Water Resources Planning Council, Public Member

Appointed by the New York State Assembly Speaker

Note: For the Local Law 83 Task Force report on transfer of City-owned wetlands to the NYC Department of Parks and Recreation, here are my initial comments on the Local Law (Att. A); and related proposals for reform of the City's official maps (Att. B).

The comments address gaps in the Local Law but those gaps could be filled in the Task Force's final report.

The proposals for reform of official maps, originally prepared for the Schwarz Charter Revision Commission over a decade ago, still relevant, include Charter text for a new Map of City-Owned Land (Att. B3) that would record all decisions relating to the disposition of city-owned land, including designations that limit sales or provide for special forms of disposition.

ATT. A FACT SHEET

TASK FORCE ON TRANSFER OF CITY-OWNED WETLANDS TO THE NYC DEPARTMENT RECREATION (LOCAL LAW 83)

Comments.

Too bad the legislation doesn't explicitly ask the Task Force to undertake these tasks -- perhaps they can be addressed in the Task Force report:

- To review and evaluate the conflicting definitions of wetlands including those of the federal Corps of Engineers, Natural Resources Conservation Service, Geological Survey, and Environmental Protection Agency and the NYS Department of Environmental Conservation;
- To review and evaluate current city procedures for the mapping, management and disposition of city-owned land (including inter-agency transfer);
- To evaluate the condition of City-owned wetlands (including those under control of the NYC-DPR) and of other wetlands in the City under private and governmental control, and evaluate the capacity of the NYC Department of Parks & Recreation and other government agencies to adequately restore, maintain and protect wetlands under its control.

Too bad the legislation doesn't call for establishment of a NYC Wetlands Plan under Sec. 197-a.

Too bad the legislation doesn't call for recommendations for continuing oversight of the status of wetlands in the City.

ATT. B PROPOSED CHARTER CHANGES RELATING TO OFFICIAL MAPS

The following proposals transform existing instruments and create new ones, in order to provide the most comprehensive and accessible record of policies relating to land management.

The coverage of the City's official maps has been extended to include all land management designations:

- The Zoning Map has become a Map of Zoning and Land Regulation (Att. 1), including sites and areas of special sensitivity (including Landmarks and Historic Districts and Critical Environmental Areas) and sites and areas where variances and special permits have been granted or restrictive declarations have been required;
- the City Map has become a Map of City Facilities (Att. 2), recording all site selection decisions, not just the few relating to inalienable land;
- A new Map of City-Owned Land (Att. 3) records all decisions relating to the disposition of city-owned land, including designations that limit sales or provide for special forms of disposition.

The medium for mapping has been changed, to make all official maps computer-accessible, permitting the broadest possible dissemination of comprehensive and accurate information on land management policy.

Finally, the legal impact of the official maps and of mapping designations has been clarified, to resolve festering disputes about the significance of mapping actions.

ATT. B1 MAP OF ZONING AND LAND REGULATION

Sec. 001. Map of Zoning and Land Regulation

- a. There shall be a map of zoning and land regulation
- b. The map of zoning and land regulation shall include these designations, appropriately marked, which shall have legal consequences:
 - i. zoning districts established by the zoning resolution of the city;
 - ii. sites for which land use or development has been approved under the zoning resolution subject to special conditions, including, without limitation, sites subject to special permits, certifications, variances and restrictive declarations.
 - iii. pierhead and bulkhead lines adopted by the city;
 - iv. areas and sites of historic significance, for special regulation by the landmarks preservation commission, including, without limitation, historic districts and landmarks;
 - v. critical environmental areas under the NYS environmental conservation law, in which actions requiring discretionary approval by the city are deemed to require a higher degree of environmental review;

Comments from Bob Alpern:
Re: Local Law 83 and Official City Maps

- vi. the coastal zone, as designated by the city planning commission under the NYS environmental conservation law, in which actions requiring discretionary approval by the city must conform to the city waterfront revitalization plan; and
- vii. housing project and urban renewal areas.
- c. The map of zoning and land regulation shall include these designations, appropriately marked, which shall be for information only:
 - i. areas subject to approved plans for the development, growth, and improvement of the city and of its boroughs and community districts under section 197-a.
 - ii. areas and sites designated by state, federal or interstate agencies for special regulation, including, without limitation, areas subject to restriction because of special environmental sensitivity, such as erosion hazard areas, and freshwater and tidal wetlands.
 - iii. the actual shoreline and the pierhead and bulkhead lines adopted by the state or federal government; and
 - iv. tax blocks and lots.
- d. The map of zoning and land regulation shall continue all designations on the zoning map and all legal consequences formerly applying to designations on the zoning map shall apply to designations continued on the map of zoning and land regulation.
- e. The map of zoning and land regulation shall be computerized and made computer-accessible, in accordance with concepts, standards and schedules adopted by the department of city planning in consultation with the department of information technology and telecommunications.

ATT. B2 MAP OF CITY FACILITIES

Sec. 001. Map of City Facilities

- a. There shall be a map of city facilities.
- b. The map of city facilities shall include these designations, appropriately marked, which shall have legal consequences:
 - i. the sites and rights-of-way for all capital projects of the city, including the legal grades of streets;
 - ii. pierhead and bulkhead lines adopted by the city; and
 - iii. the rights-of-way and legal grades of streets designated by the city as prescriptive streets.
- c. The map of city facilities shall include these designations, appropriately marked, which shall be for information only:
 - i. the sites and rights-of-way of streets, utilities, parks and waterfront property under the control of the state or federal government, of public authorities, or of utility companies regulated by city or state government;
 - ii. the actual shoreline, the coastal zone as designated by the city planning commission, and pierhead and bulkhead lines adopted by the state or federal

Comments from Bob Alpern:
Re: Local Law 83 and Official City Maps

government;

iii. the routes used for public transportation, including railroads, surface vehicles and subways.

d. The map of city facilities shall include the official map of the city as set forth in the NYS general city law, and all legal consequences of establishment of an official map under the NYS general city law shall apply to the map of city facilities.

e. The map of city facilities shall continue all designations on the city map and on plans for the water front of the city, and all legal consequences formerly applying to designation on the city map or on plans for the water front of the city shall apply to designations continued on the map of city facilities.

f. The map of city facilities shall be computerized and made computer-accessible, in accordance with concepts, standards and schedules adopted by the department of city planning in consultation with the department of information technology and telecommunications.

g. For purposes of this section:

i. "streets" shall mean all public streets and ways for the movement of people and vehicles, including, without limitation, pedestrian paths, stairs and sidewalks, highways, bridges and underground tunnels, and the property rights above and below them unless specifically limited by the map of city facilities and the regulations that accompany that map.

ii. "utilities" shall mean all subsurface structures for the conveyance of water, waste solids and liquids (including, without limitation, sanitary sewage and storm water), power (including, without limitation, gas, electricity and steam), and communications (including, without limitation, telephone, cable television, and fiber optic lines).

iii. "parks" shall mean all city-owned out-door areas specifically designated for the recreation of people, the conservation of nature, or the display of plants, animals and works of art, including, without limitation, playgrounds, recreation centers and indoor and outdoor sports facilities, refuges and wetlands, gardens, and zoos, together with associated buildings and structures.

iv. "waterfront property" shall mean all sites, rights-of-way and routes for water-related commerce within the coastal zone as designated by the city planning commission.

Sec. 002. Maintenance of the Map of City Facilities

a. Maintenance of the map of city facilities shall be the responsibility of the department of city planning in cooperation with the borough presidents and the department of information technology and telecommunications.

b. Changes in the map of city facilities which have legal consequences shall be initiated, reviewed and adopted in accordance with the uniform land use review procedures.

Comments from Bob Alpern:
Re: Local Law 83 and Official City Maps

c. Changes in the map of city facilities which are for information only shall be initiated, reviewed and designated in accordance with rules adopted by the department of city planning.

Sec. 003. Discontinuance of Separate City Map of Plans for the Water Front.

The city map and plans for the water front of the city shall cease to exist as instruments separate from the map of city facilities.

NOTE. These sections repeal and replace Charter Secs. 198, 199, 202 and 705.

ATT. B3 MAP OF CITY-OWNED LAND

Sec. 001. Map of City-Owned Land

- a. There shall be a map of city-owned land showing all city-owned lands and these designations, appropriately marked, which shall have legal consequences:
 - i. all area designations relating to the management and disposition of city-owned land;
 - ii. all site designations relating to the disposition of city-owned land.
- b. The map of city-owned land shall be accompanied by text detailing the conditions, if any, applying to designated areas and sites.
- c. Area designations on the map of city-owned land shall include:
 - i. urban renewal areas;
 - ii. hold areas, in which the City will not convey land;
 - iii. development assistance areas, in which city-owned land may be conveyed without competitive bidding;
 - iv. waterfront lands, which are inalienable by law; and
 - v. such other designations as the disposition committee may deem appropriate.
- d. The map of city-owned land shall be computerized and made computer-accessible, in accordance with concepts, standards and schedules adopted by the department of city planning in consultation with the disposition committee and the department of information technology and telecommunications.

Sec. 002. Maintenance of the Map of City-Owned Land

- a. Maintenance of the map of city-owned land shall be the responsibility of the department of city planning in cooperation with the land disposition committee and the department of information technology and telecommunications.

Comments from Bob Alpern:

Re: Local Law 83 and Official City Maps

b. The land disposition committee shall issue rules relating to maintenance of the map of city-owned land, subject to review and approval by the city planning commission, including:

- i. criteria and procedures for the designation of sites and areas for holds, negotiated disposition and requirements for requests for qualifications (RFQs), requests for expressions of interest (RFEIs), and requests for proposals (RFPs);
- ii. provision for automatic review of area designations at least once every two years; and
- iii. provision for public participation in the disposition process.

Appendix D

Borough Maps